MAR 17 1941
LIBRARY

The Weather
Today—Rain, followed by clearing and colder at night. Tomorrow—Fair and colder. Yesterday—High, 53; low, 29. Details, Page 29.

The Washington Post

Gallup Poll: There's only ONE Gallup Poll and in Washington it appears ONLY in The Post—Wednesday, Friday, Saturday, Sunday.

NO. 23,644 Entered as Second Class Matter, Postoffice, Washington, D. C. WASHINGTON: TUESDAY, MARCH 11, 1941 X**** Copyright, 1941, By The Washington Post. THREE CENTS

Germany Demands Yugoslavia Join Axis; France Threatens To Fight Blockade With Fleet

House Ready To Complete Lend-Lease Action Today

Overwhelming Approval Of Senate's Changes Assured

By Robert C. Albright
Post Staff Writer

Assured of an overwhelming House ratifying vote today, President Roosevelt yesterday prepared to set lend-lease machinery in motion at once, with immediate aid estimates.

An initial $3,500,000,000 to $4,000,000,000 to start aid contracts moving was expected to be asked in a letter to the Speaker tomorrow. Whether the starting figure should go higher or lower was still subject to inner-circle debate.

The House meanwhile unanimously agreed to call up the Senate's amendments to the aid-England bill this afternoon for two hours' debate, followed by a concurring vote. The bill is expected to be placed on the President's desk for signature late today.

Fish Wants It Unanimous

A preponderant, nearly unanimous House vote for the Senate changes was predicted by House Minority Leader Joseph W. Martin, Jr., who voted against the original House changes. Martin said the Senate amendments improved the bill, and he would vote for the "improvements."

When the President affixes his signature to the legislation he will issue some statement about it, White House Secretary Stephen T. Early said, and there were some indications that Mr. Roosevelt may arrange another radio "fire-side chat" to explain the measure and his policies under it.

Representative Fish, of New York, ranking minority member of the House Foreign Affairs Committee, who led the House fight on the original bill, said he would like to see a unanimous concurring vote for Senate modifications.

Two Republican Senators who voted against the bill joined in national unity appeals.

Conferences to Continue

Senator Vandenberg (Republican), of Michigan, said the 60 to 31 Senate vote did not fully reflect the Senate's aid-Britain vote. Counting Senators who supported the $2,000,000,000 Taft substitute, but not the bill, he said 90 Senators voted for aid in some form. He said evidently "there is plenty of unity here."

Senator Wiley (Republican), of Wisconsin, said when the bill becomes law "it must be accepted by all the people." Wiley and Vandenberg stressed that they favored aid to England but opposed power delegations in the bill. With sane administration, they contended, the United States could remain at peace.

Fish, in a House statement, said practically all of the members of Congress who voted against the bill

See LEND, Page 4, Col. 4.

Marx Brothers Provide Laughs At Schenck Trial

New York, March 10.—Voyages of Joseph M. Schenck's yacht, Caroline, on which Harpo Marx and others of the film colony were listed on the manifest as "seamen," were described in Federal Court here today in Schenck's trial on income tax evasion charges.

Laughter among spectators was caused by Harpo's inability to remember whether he was married during a 1936 visit to Schenck's home, while his brother, Chico, couldn't remember who paid the hotel bills for an outing with Schenck in the same year.

(Detailed Story, Page 30.)

Snow Couldn't Stop Post Ad!

Mr. Troiana's house at 740 Rock Creek Church Rd. was advertised for sale in last Friday's Post. That was the day of the biggest March snowstorm since 1909. Results on a day like that? Yes! A Post reader bought the house! Whatever you have to sell, a Post want-ad can help you.

'Greatest Danger'

Bullitt Likens U. S. Attitude To France's

By Joseph Driscoll.
Copyright by New York Tribune Inc.

The United States is "in greater danger than at any time in the history of the country," William C. Bullitt, last American Ambassador to the French republic, warned Congress yesterday. He said the danger will "certainly become very much more evident in the next few weeks," when, he predicted, Germany will begin a new war drive with vast numbers of submarines and planes.

Bullitt, who is being mentioned for a prominent role in President Roosevelt's new lease-lend setup, delivered the warning when he appeared as a witness before the House Judiciary Committee, which is investigating the defense labor situation, including several anti-strike proposals.

Although he said he had no recommendations on the labor problem in relation to national defense, the witness suggested that the Nation as a whole must work harder and prepare faster if it is to ward off the disaster that overtook France.

In passing, Bullitt remarked that the best foreign policy for the United States was that enunciated by President Theodore Roosevelt: "Speak softly and carry a big stick."

"Only our stick isn't big enough," Bullitt observed.

Asked by committee members if he felt this country had been "speaking softly," Bullitt answered:

"We have been speaking strongly as individuals, but not as a Government."

It is the duty," Bullitt said, "of every patriotic American right now to think at every moment, for the

See BULLITT, Page 6, Col. 5.

Cutter Denies A.M.A. Smoked Out Opponents

Sen. McCarran Takes Stand to Identify Data for Defendants

By Gerald G. Gross
Post Staff Writer

A defendant took the witness stand for the first time yesterday in the doctors' trial and the jury heard, as well, a United States Senator, subpenaed by the defense.

Occupying the stand all afternoon and part of the forenoon, Dr. William Dick Cutter testified that neither here nor elsewhere did the American Medical Association seek to "smoke out" physicians not affiliated with the A. M. A.

The presence of Senator Pat McCarran (Democrat), of Nevada, was for the purpose of identifying documents which the defense expects to introduce in evidence. They pertain to Congressional scrutiny in 1937 and 1938 of the $40,000 HOLC "loan" by which Group Health Association was launched.

Senator McCarran was on the stand less than ten minutes, testifying during the interlude preceding the cross-examination of Dr. Cutter, one of the 18 individual defendants in the antitrust trial in District Court.

Secretary of the A. M. A.'s council on medical education and hospitals, the 62-year-old Dr. Cutter testified that he had not even heard of Group Health Association when, according to the Government, the conspiracy against it was well under way.

The A. M. A., District Medical Society, Dr. Cutter and 17 other physicians—all but four of them Washingtonians—are accused of having restrained the Federal employes' health cooperative in violation of the Sherman Act.

When Maj. Gen. Merritte W. Ireland, U. S. A., retired, wrote him early in 1937 that the HOLC was financing a scheme which appeared to be an "entering wedge" to State medicine, Dr. Cutter showed the letter to two A. M. A. colleagues and then forgot about it, he said yesterday.

The two colleagues were Drs. R. G. Leland and William C. Wood-

See MEDIC, Page 17, Col. 7

James Roosevelt's Divorce Is Final

Los Angeles, March 10 (AP).—James Roosevelt, son of the President, today made final the divorce which his wife, Betsey Cushing Roosevelt, obtained a year ago.

His attorneys, who entered the necessary decree in Superior Court, explained that since Mrs. Roosevelt was in the East it was considered more convenient for Roosevelt to enter the decree. Roosevelt now is on a year's duty as a captain of Marines, stationed at San Diego.

Funds Voted For Air, Navy Base Chain

Senate Authorizes Defense Network From Alaska To South America

By John G. Norris
Post Staff Writer

The Senate, in rapid succession yesterday, voted both authorization and funds for a protective chain of naval and air bases ranging from Samoa to Alaska and Newfoundland to South America.

Two naval bills authorizing a $345,000,000 expansion of base facilities were quickly approved, along with several minor defense measures which had been hanging fire during the lend-lease debate. Then the Senate passed a $1,533,567,102 supplemental defense appropriation bill, carrying funds for the more pressing of the bases, and other urgent projects.

Later, virtually clearing its calendar of major legislation, the Senate voted President Roosevelt an additional "blank check" defense fund of $125,000,000 for emergency needs. Over Administration leaders' protests, however, its use was limited to purposes previously authorized by Congress.

All of the measures go back to the House for action on amendments.

President Roosevelt, meanwhile, asked Congress for an additional $300,841,820 for the Navy, largely for ordnance and the purchase and conversion of merchant vessels to naval use.

Legislative authority was also asked in the proposal to evacuate the dependents and household goods of naval personnel on duty in the Far East and other overseas posts at Government expense.

Funds for Small Warships

The $1,533,567,102 fourth supplemental defense bill also provides funds for starting work on 400 submarine chasers, patrol boats, and other small warships, buying 189 naval planes of "the most expensive type" and completing the Army's huge cantonment program.

Funds for building a major Puerto Rican naval base, establishing an $8,100,000 air base at Samoa, and $4,700,000 in strengthening facilities at Guam are included, along with all of the projects carried in the first of the two naval base authorization bills.

The second of the two measures authorizes $100,000,000 in further work for which funds will be voted later. The committee report on the bill, explaining a proposed expansion of the Norfolk base, aroused some question in Congressional circles.

It declared that "a large number of expeditionary landing boats are being assembled in the Norfolk area

See DEFENSE, Page 6, Col. 4.

Army's Manpower Passes Million Mark

America's "new" Army passed the million-man mark yesterday, a record since the 3,600,000-man World War Army was demobilized 22 years ago.

The War Department announced there were 68,500 officers and 935,000 men in active service. The totals included 14,000 Regulars, 16,500 National Guard, and 38,000 Reserve officers, 467,000 Regular enlisted men, 255,000 enlisted Guardsmen, and 213,800 selective trainees. Plans call for about 95,000 officers and 1,418,000 men by mid-June.

The Navy had 229,936 officers and men and the Marine Corps 48,517 on March 1.

Mediation Stalemated

Allis-Chalmers Plant Tie-up May Bring First Industry Draft

2 Defense Officials Admit Administration Might Have to Consider Using Powers of Law

By Alfred Friendly
Post Staff Writer

A stalemate in efforts to negotiate a settlement of the 47-day strike at the Allis-Chalmers Co. Milwaukee plant, tying up $45,000,000 in defense orders, has raised the possibility of invoking for the first time the "draft industry" section of the Selective Service Act, it was learned yesterday.

Two highly placed defense officials, both of whom declined to be quoted by name, admitted yesterday that the Administration might have to "consider" using the powers of the act to commandeer the plant if a final mediation attempt, scheduled in the near future, fails to obtain a resumption of operations.

This attempt, it was indicated, would take the form of another call by William S. Knudsen, Office of Production Management director general, for a conference here between officials of the company and of the striking C. I. O.-United Auto Workers Union.

One of the defense officials said he "hated to think" of using the authority granted in Section 9 of the Selective Service Act, but that if no settlement could be reached following the conference, the Government would undoubtedly have to consider the possibilities of taking over the Allis-Chalmers plant as the first to be commandeered by the Government in the present emergency.

On Saturday, the OPM indicated its pessimistic viewpoint on settlement prospects following a conference here with company officials. It stated that the company "was unwilling to accept the referee clause," contained in an agreement proposed by OPM officials on February 12 and subsequently accepted by the union, unless the clause contained guarantees that the referee could not judge it a union membership protection agreement.

OPM officials took the view that the company should accept the

See STRIKE, Page 6, Col. 6.

Appeals Court Upholds ADA Housing Plan

Congress' Powers In D. C. Cited in Denial Of Miss Keyes' Plea

The constitutionality of the slum-clearance and low-cost housing program of the Alley Dwelling Authority was upheld by the United States Court of Appeals here yesterday.

Chief Justice D. Lawrence Groner said, in the court's opinion, that the grant of power to the Authority by Congress was valid because in matters affecting Washington Congress had plenary legislative power—"all the power that a State has within the territory of the State, and more."

The court rejected the contention of Miss Minnie Keyes, 714 Seventh Street Southwest, who refused to surrender two plots of land she owned in the area of the ADA Carrollsburg dwelling project, a development for colored persons of low income.

Miss Keyes resisted the ADA's condemnation proceedings in the District Court and appealed when she lost. She asserted that Congress gave the ADA no authority to condemn land unless it was in a square containing the alley dwellings which were to be eliminated in accordance with public policy. The authority was given in 1934.

Chief Justice Groner, who spoke also for Justices Justin Miller and Fred Vinson, referred to an amendment of the ADA Act in 1938, which gave the Authority, "in addition to its other powers," the power "to acquire sites for . . . housing projects" without repeating the limitations stated in the first grant of power.

The court found that condemnation of Miss Keyes' property was

See ALLEY, Page 11, Col. 4.

Bill Clarifying D.C. Income Tax Is Scuttled

House Committee Recommits Plan After 2-Hour Row

By James D. Secrest
Post Staff Writer

The House yesterday in one of its worst "sock-the-District" moods scuttled a bill designed to clarify and make more equitable the local income tax.

Leaders of the House District Committee, after a two-hour battle with belligerent opponents, threw up their hands and moved to recommit the measure after it had been loaded with nullifying amendments.

The effect of the action was to leave the District income tax, which falls due again on April 15, in the same state of confusion as it was last year and with 15,000 to 20,000 residents who claim domicile elsewhere defying the authorities.

Representative Dirksen (Republican), of Illinois, father of the income tax law, after a valiant fight in behalf of the bill, took the floor to reprove the House for its con-

See DISTRICT, Page 17, Col. 4

13 Women Identify Insurance Man As 'Kiss Bandit'

John Ignatius Tartaglia, 27-year-old Washington insurance salesman, was identified as Prince Georges County's "kiss bandit" last night by 13 women who said he had molested them.

Two others who reported they had not seen their molester's face identified Tartaglia as the man by his voice.

A habeas corpus plea to effect the suspect's release under bond will be heard today. He has been held without bond.

Tartaglia, who lives at 1415 Juniper Street Northwest, was tracked through the snow Friday and found hiding under a porch after a woman reported she had been threatened and robbed of $3. He was charged with assault, with intent to rape and robbery.

Additional charges are expected to result from last night's lineup, which was viewed by a number of Maryland University coeds who claimed the "bandit" entered their dormitory rooms, made them undress and dance, and kissed them.

Rickenbacker Further Improved

Atlanta, March 10 (AP).—Further improvement in the condition of Capt. Eddie Rickenbacker, World War ace injured in the crash of an Eastern Air Lines sleeper plane last month, was reported today.

Less Flu Than U. S.

Parran Finds British Healthy And Their Nerves 'Wonderful'

Dr. Thomas Parran, surgeon general of the United States, was back in Washington last night with the highest admiration for the courage of the British people after living a month and a half with them on their beleaguered island.

Not only have there been no epidemics in England, he said, and not only is influenza less prevalent there than in the United States, but there are only a few cases of shell shock.

"British nerves are wonderful," he said, adding he believed British character to be the chief factor enabling the nation's inhabitants to pull through repeated air raids without appreciable effect on their nerves.

The conduct of the British under bombings, Dr. Parran said, tends to support a theory developed in the World War that shell shock is "an involuntary compensatory effort to escape from danger."

There is no place in England, Dr. Parran said, where men, women and children can live with reasonable expectation of being free from bombs.

Women are standing up to bombardment as well, if not better, than men, Dr. Parran observed. He had the highest praise for health and safety measures the British have taken under trying conditions.

Sanitary conditions in air raid shelters, particularly in the larger ones, are far from bad, he stated.

Dr. Parran was a member of a committee of four sent to England in mid-January to survey conditions for the National Defense Advisory Commission. He pointed out that a more complete statement of

See PARRAN, Page 3, Col. 1

London Charges Food Ultimatum Is Hitler Plot To Provoke War

By Lansing Warren.
Copyright by New York Times

Vichy, March 10.—Admiral Francois Darlan, the Vice Premier, in the presence of Marshal Petain, today told American newspapermen that if British interference with food shipments to France persists he would be obliged to convoy French food ships by the navy and to fight for their protection "so that France can eat."

Developments that pressed one upon the other during the day made it plain that France, caught between the German occupation on the one hand and the British naval blockade on the other, is being relentlessly pushed against her will toward conflict with her former ally and insofar as that should go toward cooperation with the forces occupying two-thirds of her territory.

[In London, according to the United Press, a government spokesman in a defiant reply charged that Adolf Hitler was trying to provoke war between France and Britain. The spokesman blamed the Germans for the French wheat shortage, charging that 80 per cent of French wheat fields are in occupied France and are being tilled for the Germans.]

Unless some action is taken to break this chain of circumstances, France appears to have no choice but to strike against Britain.

Petain Appeals to United States

Chief of the factors of the situation as they presented themselves today were:

1. An appeal by Petain to America to permit the purchase and transport by French ships of 5,000,000 quintals (18,348,000, bushels) of wheat to carry France through the famine ahead. All guarantees were offered that the wheat thus purchased would be distributed and consumed by French people in the free zone alone. The marshal's word has been given as a pledge and Americans are invited to supervise the whole operation.

2. An official communique reviewing the conferences in Vichy of Gen. Maxime Weygand, defender of Africa, announced that the communication between France and her empire were considered indispensable.

3. The announcement of the seizure by the British of the French merchant ship Ville de Majunga bound without cargo from Dakar to Madagascar off the Cape of Good Hope was followed by an immediate protest to the government of South Africa.

4. Admiral William D. Leahy, American Ambassador here, expressed his personal sympathy with France's plight. In a statement regarding the arrival of the Red Cross relief ship Cold Harbor at Marseille today he said he hoped "it may be possible to send increasing quantities of supplies to be distributed among the needy civilian population in un-

See FRENCH, Page 2, Col. 5.

The War Today . . .

GERMANY reportedly demands that Yugoslavia join the Axis alliance instead of merely concluding a nonaggression treaty with the Reich; British legation staff leaves Sofia for Turkey by special train. Page 1.

FRANCE HOLDS navy ready to protect food ships if Britain does not relax blockade. Page 1.

LONDON REPLY charges Hitler is trying to provoke war between Britain and France for his own interests. Page 2.

GREEKS HURL back Italian attacks; claim enemy suffered "staggering losses;" Premier Korizis asserts that Greece refuses to yield "single foot of soil to any aggressor." Page 1.

BRITISH SUBMARINE sinks fast Italian cruiser in the Mediterranean. Page 2.

R. A. F. BLASTS Boulogne after three unopposed daylight sweeps over the French coast; Luftwaffe lashes at Britain again. Page 2.

ITALIANS HAIL launching of determined air assault against Greek forces in Albania as opening of spring drive. Page 2.

JAPANESE, FRENCH agree to minor changes in agreement ending Thailand-French Indo-China dispute. Page 3.

Greeks Hurl Italians Back, Defy Germans

'Staggering' Fascist Losses Reported In Albanian Drive

By Ben Ames.
United Press Staff Writer

Athens, March 10.—A four-day-old Greek offensive is hurling back the Italians with "staggering losses" along the entire Albanian front, it was said officially tonight after a statement by Premier Alexander Korizis defying the German army poised at Greece's north frontier.

The mild-mannered Korizis, erstwhile banker, asserted that Greece refuses to give up "a single foot of Greek soil to any aggressor" and will fight on stubbornly, confident of victory.

"Extremely well fortified Italian positions are falling to the Greeks one after another," an official spokesman said tonight.

The high command, in tonight's communique, said that "after persistent fighting we captured strong enemy positions," and added:

"Besides suffering heavy losses, the Italians achieved nothing."

Since Sunday, it was admitted, the Italians have been widening the front and "carrying out violent offensive operations."

Total of Prisoners Now 2,800

The capture of about 300 more prisoners, bringing to nearly 2,800 the number taken in the past four days, and destruction of an Italian tank was reported by the high command.

"Our planes successfully bombed and machine-gunned the enemy lines," the communique said.

In the rugged central sector around Tepeleni, he said, Hellenic shock troops are surging ahead and

See GREEK, Page 2, Col. 6.

Belgrade Hopes For Compromise Understanding Are Dashed

By the Associated Press

Belgrade, March 10.—Germany was reported in authoritative diplomatic quarters tonight to have dashed Yugoslav hopes of a compromise understanding with the Axis and to have demanded full alliance to the three-power pact.

As a consequence, there were unconfirmed reports that Premier Dragisa Cvetkovic and Foreign Minister Aleksander Cincar-Markovic will go to Germany tomorrow or later in the week to join Bulgaria, Slovakia, Rumania and Hungary in the Rome-Berlin-Tokyo Axis.

On the eve of the day it had been reported Yugoslav statesmen would go to Berlin to sign a friendship and nonaggression agreement with Germany, the Nazi Minister, Viktor von Heeren, was said to have called on Cincar-Markovic and declared such a compromise was not acceptable.

By a friendship and nonaggression accord Yugoslavia had hoped to remain a bystander in threatened Balkan troubles and to avoid taking sides until the situation is clearer.

But Germany's veto appeared to have cast her in the same role as Bulgaria and Rumania—whose territory already is occupied by German armies.

Undercover Resistance Likely

The British Minister to Bulgaria, George W. Rendel, left Sofia tonight by special train for Turkey. He was accompanied by 61 members of the legation and consular staffs and their families and 7 other British subjects.

The Bulgarian government provided King Boris' own private sleeper for Rendel, while United States Minister George H. Earle and one of his secretaries who accompanied the party to the frontier rode in a special car of 1885 vintage.

If German occupation becomes the lot of Yugoslavia, the operation may be not without difficulty, for reports here told of undercover movements in the provinces to organize resistance among hard-fighting peasants and war veterans.

One organization was said to be led by Kosca Pecanac, who helped direct Serb resistance to Germany and Austria-Hungary in the World War.

This organization, known as "Cetnik," was enrolling war veterans

See BALKAN, Page 2, Col. 1.

N. Y. Strike Holds; 900,000 to Miss Buses Again Today

Special Dispatch to The Post

New York, March 10.—Efforts to negotiate a settlement of the strike of 3,500 members of the Transport Workers Union which completely tied up today 1,300 buses of the New York City Omnibus Corporation and the Fifth Avenue Coach Corporation, were fruitless.

Nine hundred thousand persons who were forced to trudge through slush or use subway, taxicabs or trolleys from 5 a. m. on because of the bus strike, were confronted with the same prospect tomorrow as Mayor F. H. LaGuardia failed in an attempt to bring the two groups together.

(Detailed Story, Page 9.)

Police Hunt Trail

Detective Chief Expects Arrest In 24 Hours in Bride's Slaying

An arrest in the Abramowitz case is expected "within the next 24 hours." Inspector Bernard W. Thompson, chief of detectives, disclosed last night.

Thompson said his men were tracking down "a very good lead" given to them by a Washington lawyer and expected to apprehend a suspect whose identity is known.

Detectives are also investigating a score of other leads in an attempt to bring to justice the man who criminally assaulted and strangled red-haired Mrs. Rose Simons Abramowitz, 29, in her Washington apartment Saturday.

However, the one provided by the attorney "looks better than anything we've had," Thompson said.

He said the new lead had no connection with other developments yesterday, including the rearrest of a former colored janitor of the apartment house and the dispatch of a detective to Kansas City, Mrs. Abramowitz' home city.

Released Sunday when detectives said medical tests and questioning had cleared him of suspicion, William J. Ely, 32, of 1340 T Street Northwest, janitor until two months ago at the apartment house where Mrs. Abramowitz was slain, 1901 Sixteenth Street Northwest, was held at Fourth Precinct Police Station last night "for investigation."

After questioning him again, police said they wanted to "check up further" on his story.

At the same time James E. Williams, 28, who succeeded Ely

See MURDER, Page 18, Col. 2.

Today's Index

	Page
Amusements	19
Army Transfers	29
Bridge	29
Clubs	17
Columnists	13
Crossword Puzzle	29
Death Notices	30
Editorials	12
Federal Diary	19
Financial	24, 25
Legal Record	29
Leonard Lyons	19
Mary Haworth's Mail	13
Music Review	19
Picture Page	14
Radio	19
Society	18, 17
Shirley Povich	29
Vital Statistics	29
Walter Haight	29
Weather Details	29
What's Going On and Where	19
Women's Page	13

Italians Open Air Assault On Greek Lines

By the Associated Press

Rome, March 10.—A determined air assault upon Greek forces in Albania—considered the prelude to a major drive this spring— was reported today by official Italian sources.

Balmy weather already has begun in Albania, it was noted by Stefani, Italian official news agency, and observers recalled that Premier Mussolini declared in a recent speech that "the fun will begin" in the spring.

The agency noted that snow was melting rapidly on the lesser Albanian mountains, and continued:

"Spring comes for Albanians when the gigantic word Dux (Il Duce), cut in the living rock, reappears plainly from its winter covering on one of the hills around Tirana. For several days the word has been emerging on the mountain side."

In the aerial attack, which started two days ago, hundreds of Italian bombing planes were declared to be harassing the Greek lines with bombs of all sizes.

The Italian high command said that four British planes were shot down yesterday and that "our numerous air ormations intensely bombed and machine-gunned artillery emplacements, motor trucks, tent encampments and enemy troops."

The daily communique said that an important "enemy" base had been hit and that Ninth Army units had captured men and ordnance.

"Despite violent antiaircraft fire," Stefani asserted, "dive-bombing has been carried out on a still wider scale than in past days with great results."

(The British Royal Air Force reported that seven Italian planes had been shot down and others seriously damaged.)

In North Africa, British armored cars were turned back by artillery fire from the besieged Italian garrison of Giarabub oasis, in northeastern Libya, the Fascist high command said. The daily war bulletin cited "intense patrol activity" on the northern front in East Africa, and said British bombs killed three persons and injured two others in raids upon Tripoli and Zuara, Libya, near the border of French Tunisia.

Nazis Demand Yugoslav Alliance

BALKAN, from Page 1.

as well as youths.

From Rumania came the news that Germany's submarine assembly plant at the Black Sea port of Constanta is working day and night assembling trainloads of small knocked-down submarines which have arrived the last few days.

In Bulgaria German troops and air force were reported steadily strengthening their positions and supply depots.

Turkey was watching Yugoslavia's attitude toward German pressure before announcing her own policy regarding any Nazi push into Greece.

The national assembly opened its spring session and devoted its entire attention to Nazi threats in the Balkans. Foreign Minister Sukru Saracoglu discussed the nation's foreign policy in a secret session of the People's Party to which all deputies of the Assembly belong. The nature of his discourse was not learned.

The minister of the interior returned to Ankara, the capital, after inspecting air-raid defense precautions at Istanbul. It was announced that the reserve officers' school will be moved to Ankara from Istanbul because its situation in the latter city was deemed too exposed.

Defense preparations were rushed along the Bulgarian frontier to face massing German troops.

The newspaper Ulus declared the Turks must not inquire "if any when Turkey will be plunged into war, but must simply and quietly await the call from the chief of the nation."

At German request, Bulgaria is starting the demobilization of the hundreds of thousands of reservists she rushed to her frontiers at the time of the Nazi march-in.

The Germans considered the Bulgarian reservists no longer necessary since German troops are on the borders, and preferred that the men be put back to work producing as large crops as possible.

Russian Retaliation Reported

Vichy, March 10 (U.P.).—Reports reached Balkan diplomats here tonight that Russia, in retaliation for Germany's complete occupation of the Bulgarian Black Sea coast, has shut off all shipments of oil and gasoline to Bulgaria and may interrupt deliveries to Germany.

These reports said that if Yugoslavia announces her adherence to Axis alliance the Soviets will "reconsider" and perhaps revise their entire policy toward Adolf Hitler's push across the Balkans.

The Balkan diplomats said that Russia was approached in advance by the Germans on the matter of Hitler's intention to send his army into Bulgaria to "protect Germany's extreme right flank."

In these preliminary contacts, it was added, the question arose of the Russians being allowed to occupy a 30-mile-deep strip of the Bulgarian Black Sea coast while the German army occupied the remainder of Bulgaria and established troops on the Greek Macedonian frontier.

But when the German army marched into Bulgaria the Russian proposal was cast aside, these Balkan reports claimed.

Gas Mask Drill Today For the Newsreels

The Navy will stage a gas mask drill at the Navy Yard this morning for the benefit of news photographers and the news reels.

Officials said a siren will be blown to signify an air raid warning and civilian workmen will don their gas masks and continue to work.

SPECIAL NOTICES
TAP Water Muddy? Drink BERKELEY SPRINGS MINERAL WATER from West Virginia Mountains Phone WIs. 3232

PRIVATE SECRETARIES
Business and QUICK Finishing Courses in Secretarial and Bookkeeping for EARLY employment. Positions Guaranteed Graduates. Last, interesting courses. Save time and money; work 2-6 months sooner, usually at higher salaries. Inquire
BOYD SCHOOL NAt. 2233 1333 F St.

Envoys Off for London

Associated Press WIREPHOTO

BOARD ATLANTIC CLIPPER—W. A. Harriman (second from left) and Anthony J. Drexel Biddle, jr. (third from left), wave goodby before boarding the Atlantic Clipper yesterday at New York en route to London. Mrs. Harriman is at left; Mrs. Biddle at right. Harriman goes as President Roosevelt's "expediter" of British Aid. Biddle returns as envoy to several governments in exile

Italian Cruiser Torpedoed by British Sub

Copyright by New York Tribune, Inc.

London, March 10.—An Italian cruiser of the Condottieri "A" class, although escorted by two destroyers, has been torpedoed by a British submarine and is believed to have sunk, the admiralty announced today.

It is understood that the cruiser was the "Italian warship of medium tonnage" which Rome admitted last Saturday had been sunk in the Mediterranean "from unknown causes."

The commander of the British submarine reported to the admiralty that the cruiser was seen to be hit by a torpedo and that for two hours after the attack the escorting Italian destroyers were observed circling around in the vicinity and stopping at intervals, "evidently picking up survivors."

The Rome communique had claimed "that most of the crew were saved."

The Italian cruiser which the admiralty's communique reported "almost certainly sunk" was a sister ship of the Bartolomeo Colleoni, which was sunk after a running battle off the Island of Crete with the Australian cruiser Sydney and a small destroyer force on July 19, 1940.

Defense Won't Destroy Rights, Says Jackson

Attorney General Robert H. Jackson yesterday told 85 United States attorneys gathered here for a week's conference on legal aspects of national defense that no constitutional guarantee need be sidetracked in order to effectively meet emergency problems and subversive attacks.

"I am sure that each of you . . . has heard someone at some time voice the sentiment that if we are to face the threat of modern subversive techniques we must give up some of our liberties or that we must resort to extra-legal methods for our protection, Jackson said.

"I deny that we face any such dilemma . . . I am convinced that within the letter and spirit of our Constitution there is ample authority for every measure which an emergency requires. We will not protect the Constitution by departing from it, but we will invoke its strength in our own defense."

Jackson warned that there would be "no extra-legal activity and no witch-hunting" from the Department, but that it would "leave nothing undone in the prosecution of violations of the law."

He asserted that not only war but revolution is aimed at American freedom and one of the first efforts of the revolutionary process is to "break down public faith in the effectiveness of our government and in the adequacy of our legal methods.

John Lord O'Brian, general counsel of the Office of Production Management, told the gathering there had been "an astonishing degree of voluntary cooperation" from all parts of the Nation in the defense program, which was "very gratifying" to officials.

The attorneys will continue their sessions in seminars throughout the week, meeting with Department officials and dealing with law enforcement problems related to national defense.

British Bombs Again Rock Boulogne

By the Associated Press

London, March 10.—The R. A. F. heavily attacked the German-held port of Boulogne in brilliant moonlight tonight while the Luftwaffe concentrated for the second successive night on an English south coast town and set the sirens screaming in London, East Anglia and along the east coast as well.

The R. A. F. raid was a repeat performance after three unopposed sweeps over the French coast in the afternoon, British sources reported.

In turn, the German attack on the south coast of England was reported fairly heavy, and London had two alarms before midnight.

London heard no planes, but on both occasions the raiders got a roaring reception from antiaircraft guns along the Thames estuary and apparently turned back short of the city after trying to fly over and under the barrage.

German planes later were reported over the northeast, over Liverpool and another northwest city.

Violent explosions shook the doors and windows of houses on the Kent coast from a violent bombing, as the British air ministry was announcing that three offensive circuits were carried out by fighting planes during the afternoon.

The ministry said no opposition was met from the Luftwaffe during the day raids, but that one British plane was brought down by heavy antiaircraft fire.

When the night sweep started thousands of residents along the Kent coast had a grandstand view of French coast searchlights stabbing the sky toward mid-Channel and flares gleaming above Boulogne.

Guns flashed for many miles along the French coast. The sky was spangled with shellbursts and glittering chains of "flaming onions."

Vivid flashes or exploding bombs accompanied a virtually unbroken rumble like distant thunder which was still rolling across the sea nearly an hour after the attack started.

The government reported but little raider daylight activity, most of it over the Channel and southeast coast.

2 cups boiled rice
2 cups flaked salmon
2 tablespoons melted butter
1 teaspoon salt
¼ cup soft bread crumbs
1 tablespoon Lea & Perrins Sauce
¼ cup salmon liquor
2 hard cooked eggs

Line buttered loaf pan with rice, reserving ¾ cup for top. Mix salmon with remaining ingredients, put whole, hard cooked eggs in middle of loaf. Cover with layer of rice; bake in pan of hot water in moderate oven (375° F.) 40 minutes. Unmold. Serve hot with creamed peas. Serves 4 to 5.

WHEN THEY TASTE this handsome symphony in salmon, your family will think you've hired the king of chefs. "M-m-m," they'll say, "That tastes good!"

USED AT BUCKINGHAM PALACE

Here Royal chefs rely on Lea & Perrins Sauce, the original Worcestershire, to make many dishes doubly delicious. You, too, will find it indispensable both in the kitchen and on the table.

The Sauce of 1000 Uses will add glamour to your everyday dishes; give banquet flavor to your leftovers; make your soups, steaks, chops, meat loaves, salads, taste like an epicure's dream come true.

LEA & PERRINS SAUCE
THE SAUCE OF 1000 USES

Buick's
SPRING JUBILEE
March 8-15

We're celebrighting the return of spring with the
"Best Buick Yet"
AT YOUR BUICK DEALER'S

British Regard French Threat As Nazi Trick

By the United Press

London, March 10.—The French government's threat to use its warships to break the British blockade tonight brought a defiant British reply and an allegation that Adolf Hitler is trying to provoke war between Britain and France for his own interests.

There was every indication that the warning of French Premier Admiral Darlan would be rejected and that the British navy will continue its stringent blockade of Germany and the German-controlled territories.

However, the cabinet of Prime Minster Churchill has been confronted with a question of high policy and undoubtedly will make a formal decision in a few days.

A spokesman of the ministry of economic warfare, which is in charge of the British blockade, alleged that Germany is behind the development and is "trying to provoke an Anglo-French naval incident."

He cited the fact that on Sunday the radio in German-controlled Paris quoted Fernand de Brinon, the Vichy government's representative there, as saying that the Petain government would announce a policy of using warships to escort food shipments to France.

It was asserted that if Britain could find a means of helping the people of unoccupied France without helping Germany, either directly or indirectly, such aid would be forthcoming.

The British admiralty, it was understood, is reluctant to become engaged in battle with French warships, but agrees that the British blockade must be maintained intact.

The ministry of economic warfare spokesman recalled that Britain allowed foodstuffs to reach Spain only recently and that the United States relief ships Cold Harbor and Exmouth have been permitted to carry foodstuffs to the children of France.

Similar exceptions will be made, it was said, guarantees can be obtained that there is no chance of these supplies falling into German hands.

The British scoffed at Admiral Darlan's statement that the Germans had been "more generous than the British" because they have released to unoccupied France 2,000,000 quintals of wheat which had been earmarked for the Nazi army in France.

These 2,000,000 quintals of wheat, it was asserted, are insignificant compared with the cereals and other commodities which the Germans have "plundered" in France since the French collapse of last June.

"Admiral Darlan omitted to mention that it is hardly Britain's fault that Germany refused to allow exports from occupied France, where 80 per cent of the French wheat grows," said the spokesman.

Selective Service Appeals Board Defers Policeman

The District Selective Service Appeals Board yesterday reversed a ruling of Board No. 3 and deferred a member of the police force who had been called up for immediate service.

William E. Leahy, appeals board chairman, said that the reversal did not set a precedent and that all policemen, as well as firemen, would have to appeal against immediate service individually. Each will be judged according to experience and special skills, Leahy said.

Deferred yesterday was Charles L. Gallagher, 34, of 5009 Wisconsin Avenue Northwest, attached to the Third Precinct Station, a member of the force for 3½ years.

Navy Will Fight Food Blockade, Darlan Warns

FRENCH, from Page 1:

occupied France."

France in normal times produces enough wheat and more for her needs and is often an exporting nation. But last year's crop was 50 per cent below normal owing to a severe winter and a drought in the spring and wartime conditions and destructions of stocks. The free zone produced only 11,000,000 quintals as compared to the normal consumption in the region of 29,000,000. And the free zone has several million refugee inhabitants.

This famine is going to be essentially a bread famine. The staple diet of the Frenchman peasant or worker is bread and wine.

"The French live on bread," said Jean Achard, secretary of state for supplies, in making his appeal to the press in the meeting in Marshal Petain's rooms, "They live on bread and cannot live without it."

The meeting took place quite unexpectedly when the American correspondents were summoned at an hour's notice to the marshal's apartments. The occasion was in every way exceptional. It is the second time that Marshal Petain has received the American correspondents since his arrival in Vichy and if he chose this way of pressing his appeal to America it was because he wanted to give it all the importance possible. Its success or failure may be the determining factor in the policy which Marshal Petain may be obliged to adopt in the future guiding of France.

The appeal to the United States by inference at least is for intercession with Great Britain to convince the British of the undesirable effects of the blockade in this special case of unoccupied France and her communications with her empire and with food sources outside.

108 Ships Seized

In the statement issued on the seizure of the merchant ship Majunga it is stated that this is the fourteenth French ship seized by the British since the beginning of the year and brings to 108 the number seized since the Armistice. The seizures are reducing the French merchant fleet to such an extent as to make it inadequate.

This perhaps accounts for the singular violence of the statement made by Admiral Darlan to the correspondents today. He said that the British blockade was "ineffective for the purposes of the war" and then he characterized it as "imbecile." He went on to say that one proof of its failure was that the German authorities were able to release 2,000,000 quintals of wheat which they had blocked for requisitioning in the occupied zone of France. This was in answer to the French appeal for help in facing the famine.

"The Germans in this instance," said Admiral Darlan, "have been more generous and humanitarian than the British."

Petain intervened at this point to say that a great deal of wheat had been requisitioned in the occupied zone for German uses. And it was afterwards pointed out that none of the wheat released by the Germans will be sent into the free zone. The problem here then is not affected by this action.

"But if they persist in seizing our food ships," Admiral Darlan said, "I shall be obliged to ask Marshal Petain's permission to convoy the ships by the French navy and fight in order that French people can eat."

Marshal Petain heard the statement and in fact invited it saying to Admiral Darlan when the wheat message was delivered "didn't you wish to make a statement on this question?"

GHOSTWRITERS
BUREAU
The RIGHT Word!
Any topic, any purpose, any length.
We write it—YOU sign it.
17 East 49th St., New York

Greeks Hurl Italians Back, Defy Germans

GREEK, from Page 1.

"inflicting staggering losses on the retreating enemy."

Counter-attacking Italian forces were said to have been "decimated" before they reached the Greek lines and, in the north, the Italian losses were said to have been 50 per cent of some of the counter-attacking forces.

Numerous villages are falling into the hands of the advancing Greeks, the spokesman said, along with all the food and supply stores of the hurriedly fleeing Fascisti.

Benito Mussolini, reported to have visited this central sector last week attempting to bolster the morale of his Fascisti, was "very discouraged" by what he found, Italian prisoners were quoted as saying.

Mussolini's discouragement was said to have had a marked effect on the morale of his troops.

The war office spokesman said that, with improving weather, the Greek effensive had been speeded up along the entire Albanian front from the Adriatic coast to Lake Ochrida, at the Yugoslav frontier, aided by Greek and British planes raining havoc on Italian columns, supplies and communications.

Every Italian attempt at a counterattack was shattered, he said, and 259 Italian prisoners were taken Sunday.

Around Tepeleni, it was stated, the Italians fought bitterly to defend a chain of 3,300-foot heights, but each was taken in turn by charging Greek shock troops.

Strong Greek antitank fire destroyed a heavy Italian tank, killing its crew, it was said.

On the central sector Green mountain batteries were reported to have routed "a series of rapid counterattacks aimed at recapturing positions lost to us since the heavy fighting began Friday dawn."

Prior to Korizis' declaration, a message to King George from 500,000 members of the National Laborers Association had assured him of the support of the working class in carrying on the war.

The message of the laborers association said:

"The working classes through their representatives wish to express their will to fight against any danger threatening Greece, no matter from where it comes."

Science Journals Sought

Members of the Washington Academy of Science yesterday were asked to donate back numbers of the academy's Journal to make up complete 30-volume sets for sale to new subscription members. William W. Diehl, of the Bureau of Plant Industry, is in charge of the collection.

Boots & Saddle
The Whiskey that can never be Commonplace

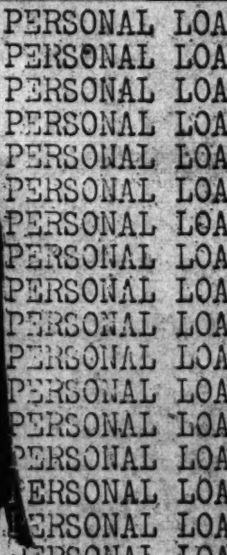

Produced in the blue grass country by slow, painstaking methods
• • •
W. A. TAYLOR & CO.
NEW YORK CITY
Established 1868 • Sole Agents
BOTTLED IN BOND
KENTUCKY STRAIGHT BOURBON WHISKEY — 100 PROOF
Distributed by International Distributing Corp.

ESTABLISHED 1868
LINGER'S
For Beds, Springs & Mattresses
NATIONAL 4711
925 Gee St. N.W.

the perfect business suit for the young executive

Fashion Park
Worsted Suit

Fine Worsteds of diagonal or pinpoint-weaves, tailored by Fashion Park in the Lounge or more restrained models to the discriminating standards of young men who must achieve smartness at a moderate price: from . . . $45

the Mode
The IMPORTANT Men's Corner at F STREET and ELEVENTH
90-Day Divided Payment Plan

PAY YOUR TAXES WITH A CITY BANK PERSONAL LOAN
PAY YOUR TAXES WITH A CITY BANK PERSONAL LOAN
PAY YOUR TAXES WITH A CITY BANK PERSONAL LOAN
PAY YOUR TAXES WITH A CITY BANK PERSONAL LOAN
PAY YOUR TAXES WITH A CITY BANK PERSONAL LOAN
PAY YOUR TAXES WITH A CITY BANK PERSONAL LOAN
PAY YOUR TAXES WITH A CITY BANK PERSONAL LOAN
PAY YOUR TAXES WITH A CITY BANK PERSONAL LOAN
PAY YOUR TAXES WITH A CITY BANK PERSONAL LOAN
PAY YOUR TAXES WITH A CITY BANK PERSONAL LOAN
PAY YOUR TAXES WITH A CITY BANK PERSONAL LOAN
PAY YOUR TAXES WITH A CITY BANK PERSONAL LOAN
PAY YOUR TAXES WITH A CITY BANK PERSONAL LOAN

AGAIN WE SAY: PAY YOUR TAXES WITH A CITY BANK PERSONAL LOAN

Fast Service
Banking Rates
Six Convenient Locations

• 10th & Pa. Ave. N.W.
• 3608 Ga. Ave. N.W.
• 3401 Conn. Ave. N.W.
• 9th & Mass. Ave. N.W.
• 8th & G Sts. S.E.
• 9th & E. Capitol Sts.

You can AVOID BALDNESS

YOU can avoid baldness by overcoming the causes of abnormal hair-fall. Fourteen local scalp troubles cause 90% of all baldness. A Thomas expert's knowledge and skill, based on The Thomas' 20 years of successful experience enables him to determine with remarkable accuracy the exact causes of your thinning hair. He then overcomes your local scalp ills with the reliable, proved Thomas treatment and makes it possible for your hair to grow as Nature intends it should.

Thomas treatment soon frees your scalp of dandruff infection, checks your abnormal hair-fall, and actually promotes natural hair growth. Call at the nearest Thomas office today where a Thomas expert will gladly examine your hair and scalp without charge or obligation. He'll show you exactly how Thomas helps 1600 other persons each day to avoid baldness—and how Thomas can help you, too, to have a good head of hair. Remember—no charge for consultation.

THE THOMAS
Suite 1050-51-52 Washington Bldg.
Cor. N. Y. Avenue and 15th St. N.W.
HOURS—9 A.M. to 7 P.M. SATURDAY to 3:30 P.M.

Hull Seeking Mediterranean Situation Data

By Lloyd Lehrbas
Associated Press Staff Writer

With an eye on potential dangers to American interests, Secretary Hull has acted, it was learned yesterday, to obtain first-hand information on the role France and its African colonies may play in the critical Mediterranean situation.

He has recalled Robert D. Murphy, counselor of embassy at Vichy, for a first person report on:

1. His estimate of reports that Spain would cooperate with the Axis powers in Morocco, Tangier and Gibraltar in an attempt to bottle up the Mediterranean.

2. The present attitude of Marshal Petain, French chief of state, and the Vichy government toward Adolf Hitler's demand for closer "collaboration" with Germany.

3. Murphy's recent survey of political, economic and military conditions in France's African possessions, especially the degree of Vichy's influence of Gen. Maxime Weygand, who commands the French army there.

American officials have made no secret of their apprehension that German control of the French fleet and naval bases, particularly Dakar, on North Africa's Atlantic coast, would be a potential threat to the Western Hemisphere. They also feel it would further imperil vital British shipping.

Authoritative sources have disclosed that Secretary Hull before and since the armistice made diplomatic inquiries of the French government concerning disposition of the fleet and bases.

The French were reported to have replied they had no intention of turning the fleet or bases over to any other nation.

Since then, however, there have been recurrent reports that Germany was applying renewed pressure to obtain this concession.

As counselor of embassy in Paris before France's fall and charge d'affaires at Vichy during establishment of the Petain government, Murphy has gained a comprehensive background on French affairs.

He consulted with Marshal Petain and other Vichy officials during their protracted negotiations with the Nazis over the question of "collaboration," and with Generalissimo Francisco Franco after the Spanish leader's recent conference with Mussolini.

In recent weeks Murphy made an extensive survey of France's African possessions and talked with Gen. Weygand, whose colonial army is estimated at 500,000.

Murphy is expected to leave Vichy for Washington immediately.

High Court Rejects Unemployment Tax Test Case

By the Associated Press

Twelve States failed yesterday to obtain a Supreme Court ruling as to the legality of their procedure in collecting unemployment compensation taxes.

At issue was a decision by the Indiana Supreme Court holding unconsitutional a State law which permitted small companies under the same ownership, which would not be subject to unemployment tax individually, to be grouped together and subjected collectively to the assessment. The Supreme Court refused a review "for want of a final judgment."

In addition to Indiana, the States seeking a Supreme Court ruling were Virginia, Oklahoma, New Mexico, North Carolina, Florida, Maine, Louisiana, Missouri, Mississippi, Illinois and North Dakota. Their petition said a score of other States also had similar legislation.

The court handed down no opinions yesterday, but affirmed an order by the Interstate Commerce Commission requiring railroads to charge 28.5 cents a 100 pounds for transporting refined products in bulk from Seattle and Portland, Oreg., to territory about Spokane.

The court also upheld a Labor Board order directing the Westinghouse Electric & Manufacturing Co. to disestablish a union of employes at its Bloomfield, N. J., plant.

Parran Returns From England

PARRAN, from Page 1.

his findings must await his report to the commission.

Not only is influenza a less serious menace than had been feared but other communicable diseases are well under control, Dr. Parran said. The only infection above normal is meningitis, he declared, and its rise seems to have been arrested.

"Britain has developed tremendously effective health and welfare measures," he asserted. "Air raid shelters which accommodate more than 100 persons have their doctors and nurses.

"They could use some of our American doctors, however. There is no shortage of hospital beds."

Frederick C. Horner, transportation expert on the committee, told the Herald Tribune in New York that the British were doing a fine job of transport maintenance.

Men and women driving buses and taxicabs are doing heroic tasks, he said, and railroad men are shunting freight cars in darkened yards regardless of air raids. Horner observed a shortage of trucks.

The committee visited Coventry, Bristol, Edinburgh, London and other cities. Other members of the group were Dr. Martha M. Eliot, assistant chief of the Women's Bureau; Geoffrey May, Social Security Board, and Maj. Eugene Rydings, of the Army General Staff.

All but Dr. Eliot returned together on the steamship Excalbur, which docked yesterday in New York. They embarked in Lisbon, having flown there from London.

Dr. Eliot probably is at sea now and should be back in Washington soon, Dr. Parran said.

Your Medical Bills or Dental Bills Paid by Medical-Dental Exchange

...Without interest. For full information call REpublic 2126 or visit 725 Albee Building, 15th and G Sts. N.W.

Strong Arm . . .

Associated Press WIREPHOTO

SENDS HUBBY TO HOSPITAL—Stanley Westgate, 190-pound Detroit patrolman, was in a hospital today, victim of his 114-pound wife's expertness in the art of jiu-jitsu. Mrs. Violet Westgate, displaying a muscular arm, tossed her husband high in the air during a demonstration before an audience of women and Westgate came down with the broken leg

Nurse Heroine of Bombed Cafe Used Tablecloths for Bandages

By the Associated Press

London, March 10.—A 23-year-old Canadian nursing sister who used tablecloths for bandages, table legs for splints and champagne for antiseptic was hailed today as the heroine of the weekend bombing of the fashionable West End Cafe De Paris, where many persons were killed and injured.

She is nurse H. M. Stevens of Dunnville, Ont., who was in London on leave and attending a dance at the cafe when a bomb scored a direct hit.

Miss Stevens—who was unhurt—pulled herself from the wreckage and plunged into the work of succoring the dying and injured.

Although she is a physiotherapist and not accustomed to handling wounds, she turned in a job which won praise from all sides.

"I did only what any Canadian nurse would be proud to do," she explained.

"The crash sounded like a bunch of fire crackers and stunned me for a few minutes," she related. "The whole place was filled with smoke fumes and I thought at first it was gas."

She went to the dance with a group of Canadian friends, including Lieut. J. D. Wright, of Sarnia, Ont., who was killed; Nursing Sister Thelma Stewart, of Toronto, who received a hand injury, and Lieut. J. C. Cunie, also of Sarnia.

When the bomb hit, Miss Stewart and Wright were dancing but the others, not liking the song "Oh Johnny," then being played, sat the dance out at a balcony table.

Wright died while shielding Miss Stewart, Miss Stevens said.

Formal Signing of French-Thai Peace Agreement Slated Today

By the Associated Press

Tokyo, (Tuesday) March 11.—Formal conclusion of the tense negotiations between Thailand and the French over Indo-China is expected in informed quarters with the initialing of a peace agreement today.

Minor modifications were believed to have been arranged at a 90-minute conference yesterday between French Ambassador Charles Arsene Henry and Japanese Foreign Minister Yosuke Matsuoka, who acted as mediator. Thailand already had informed the Japanese of her acceptance.

The negotiations were stalemated several times after the armistice of January 31 twice had been extended and Japan twice had set a time limit for French ratifications of the terms.

Admiral Jean Decoux Governor General of Indo-China, sent word to the French Consulate at Singapore that "we are proceeding not toward equitable mediation, but toward forced arbitration." The Thai government at Bangkok charged new outbreaks had occurred along the frontier in the last two days.

Thailand started out by demanding about one-third of the provinces of Cambodia and Laos, but was reported to have trimmed her territorial terms drastically.

In Singapore, the general uneasiness of the Far East was emphasized by a British order to residents on the east and west coasts of the fortified island to be ready to withdraw from "areas where it is expected fighting will take place if Singapore is attacked from the sea."

British defense maneuvers had land, sea, air and civilian forces cooperating in a mock attack upon the fortress. Air raid posts were manned, a blackout was enforced, and banks and schools closed.

In the Netherlands East Indies neutral sources explaining that Japan's immediate attention evidently was concentrated on Tailand and Indo-China, said her economic demands on the Dutch colony in current negotiations had been lightened.

Willkie Asks All To Back Roosevelt

New York, March 10 (INS).—Speaking at a political rally in New York tonight, Wendell L. Willkie declared that he was "much gratified" at the passage of the Lease-Lend Bill and urged citizens of all parties to unite behind President Roosevelt.

"The forces of darkness are loose in the world," he said, "and whether or not those forces of darkness are stopped and the free way of life is preserved, depends entirely on the course that America pursues in the next several months."

Austrian-Born Singer Prefers To Talk of U.S.

Suzanne Sten, American import from Austria by way of Berlin, has not absorbed into her personality the melancholy of some of the things she sings.

At the Raleigh here yesterday she preferred to talk of Los Angeles.

Of German politics she claims no knowledge, and politics, in fact, is one of the few English words she has difficulty in pronouncing. But the names of America's movie stars roll from her very valuable throat.

She reads the movie magazines, and "so I know well all the births and divorces." Of our movies, she recalled that the Germans liked the musical ones best. But of Germany she doesn't like to talk. She left there in September, 1938.

America to the average German, she said, seems a very far away place, a place with "a Times Square and Indiana."

"I wanted to go there (America), where I could do what I wanted, say what I choose and be where the air is free," she explained. She looks forward to citizenship.

She never had any trouble with the Nazis, she said, and left only because she didn't like their way of doing things. Everybody was trying very much to be Nordic. The girls blondined their hair to become more Nordic.

Miss Sten's conversation hopped from person to person about her with a quick facility. One person yesterday was admiring her red dress with white dots and black buttons (and she was saying "I don't think it is becoming"); while another was asking her opinion of the symphony and Dr. Hans Kindler, its conductor, and she commented, "The symphony, yes, and Dr. Kindler is not stern; he really is very sweet." And to another, asking about America's defense efforts, she said, "I would sing in the camps if they asked me."

She sings with Hardesty Johnson in the solo roles of Mohler's "Das Lied von der Erde" at 8:45 p. m. tomorrow in Constitution Hall, with the National Symphony Orchestra. It is her first Washington performance.

Politics? Poof! Dr. Kindler? Ahh!

SUSANNE STEN,
flashy-eyed Austrian singer, who will make her Washington debut at Constitution Hall tomorrow night, claims no knowledge of German politics, in fact she has trouble pronouncing the word. Asked her opinion of the symphony and its director, however, she said, "the symphony, yes, and Dr. Kindler is not stern. He really is very sweet"

President Nominates Hunter To Be WPA Commissioner

Howard O. Hunter, acting Works Projects Commissioner since the death of Col. F. C. Harrington last September 30, was nominated yesterday by President Roosevelt to the rank of WPA Commissioner.

HUNTER

A resident of Illinois, Hunter has spent the last 20 years in social work. He was one of the first officials to join in administering the New Deal's relief effort and advanced to his present position through the ranks.

Hunter's life has been devoted to social work since he was mustered out of the Army in 1919.

Born in Georgia, he moved to Louisiana at an early age and attended Louisiana State University. He enlisted in the Army in 1917, and saw service overseas.

The next decade he spent working for Community Chests. Making his headquarters in New York he advised local community funds and spent considerable time working for Community Chest drives in Bridgeport, Conn., and Grand Rapids, Mich.

His first taste of governmental relief work came when he was appointed New England director for President Hoover's Unemployment Relief Commission in 1931.

When President Roosevelt took office in 1933 and began attacking the unemployment problem by means of the Federal Emergency Relief Administration, Hunter joined that agency at the outset.

He served in Chicago as regional director for FERA, later for the Civil Works Administration, and still later for the WPA.

As regional WPA director he had charge of 13 Midwestern States. This territory included the largest portion of WPA employment of any region in the country. In recognition of this fact, Hunter was raised to the rank of assistant commissioner.

When drought struck in 1934, Hunter took charge of drought relief in the West and Midwest, and again during the 1936 drought. He directed emergency relief for flood sufferers when the Ohio and upper Mississippi Rivers burst their banks in the 1937 flood.

In 1939, Hunter was appointed deputy commissioner of WPA, a month after Col. Harrington became commissioner. Hunter succeeded Aubrey Williams, National Youth Administrator.

Hunter was married in 1932 to Marjory Lichty, of Pittsburgh. He has two children by a previous marriage. He lives at the Westchester Aparments.

Army Dancees Will Register Every 2 Weeks

Regular biweekly registrations of uniform-conscious Government-girl dancees were planned last night after Dance Commandant Archie Edwards reported he had been "flooded with phone calls" from girls who had failed to sign up at Saturday's registration.

"There are easily a thousand Government girls who are anxious to attend dances with selectees from nearby camps," Edwards said. More than 500 were registered Saturday in the District Building.

Meanwhile, plans were virtually completed for taking picked dancees to the Army posts for week-night dances on buses proffered by nine local organizations. Saturday night dances in Washington are expected to begin March 22.

The success of the trial dance last Saturday afternoon at the Arlington cantonment has assurred "plenty of volunteer partners for Selective Service men" for future weekly dances here, Edwards says.

A bottleneck in low-cost housing facilities for selectees here for the weekend is the only remaining major obstacle, according to Hugo Wolter, executive secretary of the District recreation committee.

Negotiations are under way to obtain halls and gymnasiums in which to place cots for Saturday night lodging, Wolter said. Facilities for 100 are being prepared in the Soldiers, Sailors and Marine Club at Eleventh and L Streets Northwest, at 50 cents each, and a tent city is being contemplated for warmer weather behind the Bureau of Printing and Engraving.

Information booths for visiting selectees probably will be set up "within ten days" in District bus depots, it was announced by Lee Summers of the recreation information committee.

Present plans call for trained recreation leaders to man such booths throughout the city and to be available for taking service men on tours of the city.

Compton Discharged From Naval Hospital

Lewis Compton, former Assistant Secretary of the Navy, was discharged from the Naval Hospital yesterday after a six-week course of treatments for a gastric disturbance.

Compton expects to remain in his suburban Virginia home for about two weeks, going back to the hospital several times for further check-ups. Then he plans to move to New Jersey, staying for a time with his brother, J. A. Compton, at Woodbridge.

British Bomb Railway in Ethiopia

Cairo, March 10 (AP).—British forces pressing into Ethiopia have struck at the Italian lifeline by bombing the Addis Ababa-Djibuti Railway, the R. A. F. announced today.

A report from Khartoum, in the Anglo-Egyptian Sudan, said Ethiopian patriots and British troops have driven the retreating Italians out of Dambacha, 190 miles from Addis Ababa.

A train near Diredawa and the airport at that town, 65 miles from the border Obriti, in Somaliland, were declared blasted by British bombers Saturday night, despite a sharp battle put up by Italian fighter planes. A direct hit was claimed on the train.

The British also said they attacked the station at Addagalla, about 50 miles northeast of Diredawa. Italian positions in besieged Cheren, Eritrea; the harbor at Tripoli, Libya, and airdromes in western Libya also were bombed, the communique said, but the battle lines in these areas remained little changed.

MAKERS OF FINE HATS FOR OVER 100 YEARS
KNOX

Knox Exclusive

"GROTTO BLUE" will be an important shade this Spring. It's a mellow "Tapestry Tone" that goes so well with Spring suits and topcoats. Shown above is our exclusive "Premier," with custom-edge and contrasting brown band.....$10

Other Knox Hats, $5 to $20

RALEIGH HABERDASHER
WASHINGTON'S FINEST MEN'S WEAR STORE 1310 F Street

LIBERAL ALLOWANCE
For Your Old Domestic
RUGS
For Better Carpeting See . . .

Nazarian Bros. Co.
1221 G St. N.W.
DI. 3800

Ask any Scot about this distiller who bottles whisky made in his own pot stills in the Highlands

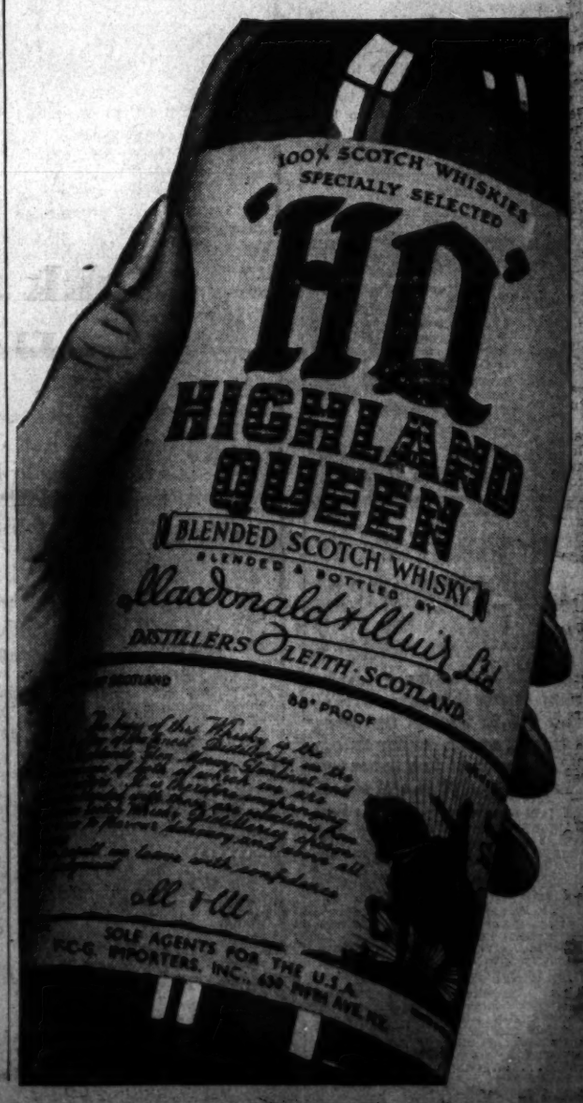

Every woman has a KINDEL *Bedroom in her heart!*

And it's no wonder! For Kindel Bedroom Furniture possesses enduring beauty! Always in style and available so that you may make up your own room suite, Kindel Mahogany Reproductions are the choice of discriminating women everywhere.

Kindel piece pictured is a reproduction of a block front chest by John Goddard influenced by Chippendale. Base only $110. Appropriate companion Kindel Mirrors from $19.50 to $30. Visit our large Kindel Galleries today.

MAYER & CO.
Seventh Street Between D and E
HOUSE OF LIFETIME FURNITURE

"I'm so easy to get along with"

A FLIP OF THE FINGER . . . and I'm ready to wear! I'm so pleased that Arcade-Sunshine has learned how to fold a shirt so that I don't have to digest a lot of sharp pins! But I've heard the boss tell Mary (the boss' wife) that even his *mother* couldn't get a shirt whiter than Arcade-Sunshine. And that's high praise from the boss! And that time I was SO sick with "frayed-collar," those surgeons down at Arcade-Sunshine made me like a new shirt with a brand new collar.

17 DIFFERENT DEPARTMENTS
UNDER ONE ROOF!
- Dry Cleaners
- Dyers
- Fire Proofing
- Fur Cleaning
- Fur Remodeling
- Fur Repairing
- Fur Storage
- Furniture Cleaners
- Launderers
- Leather Renovators
- Moth Proofing
- Pillow Renovators
- Rug Dusting
- Rug Dyeing
- Rug Renovating
- Rug Shampooing
- Rug Storage

New Collars and Cuffs
Make an old shirt like new with this unique service. Fine quality new collars or cuffs sewn on your old shirts. Only 35c

DIAL
RAndolph 8000

ARCADE-SUNSHINE
"DEPARTMENTALIZED CLEANSING"
LISTEN to Fulton Lewis, Jr.
Mondays through Fridays
7:00 to 7:15 P.M.—WOL

Fort Meade Soldiers Begin Pioneer Course

By Marshall Andrews
Post Staff Writer

Fort George G. Meade, Md., March 10.—Young infantry officers today watched a detachment of the District's 121st Engineers bridge the swift Little Patuxent River in 3 minutes 17 seconds.

Next, without using a cable, and working freehand, as it were, the Washington men threw the bridge across in 2 minutes flat.

The job was the first of many engineering feats the 121st will perform as part of the Twenty-ninth Division Course for Pioneers, which it officially opened. Tomorrow the regiment will demonstrate construction of field fortifications. Next day they will build and demonstrate camouflage, then land mines and demolitions and so on.

The pioneer course was begun this morning by Col. John W. Oehmann, commanding the 121st, who made a brief address explaining the function of combat engineers in modern warfare.

Out on the Little Patuxent, Capt. G. W. Johns' detachment, made up from all companies in the regiment, had its footbridge, built of synthetic rubber floats, supposedly puncture-proof, laid out on the bank. At a signal the men assembled each section and launched it. Fort the first bridge, a cable was sent across by assault boat to hold the floating sections against the 5-mile current; for the second, the sections were held as they were launched, from the near bank.

In addition to the bridge, the Engineers demonstrated a raft they had made of discarded oil drums, which they worked back and forth across the stream with rope and tackle, very much like a ferry of horse and buggy days. It was an example, Capt. Johns explained, of an Engineer habit of making the most of materials at hand.

While this was going on, another detachment of the 121st, under Sertgt. J. F. Bradbury, unloaded four of the eight bulldozers with which the regiment will be equipped to build roads. These engines, heavy scrapers mounted on tractors, are carried on low-slung trailers behind Engineer trucks.

With the weekend snow turning Fort Meade rapidly into a sea of mud again, few Infantry and Artillery outfits were out sloshing through the wet fields. A few detachments went through sketchy open-order drill.

Dies Sets Out To Oust 'Isms' From Defense

Representative Dies (Democrat), of Texas, said yesterday he would call on President Roosevelt to initiate a "Nation-wide drive" for the discharge from Government service and defense industries of persons active in political organizations under control of totalitarian powers.

The chairman of the House committee on un-American activities also said he would urge the President to insist that labor unions oust Communist and Nazi leaders under penalty of not being recognized for collective bargaining purposes.

If his suggestion to the President fails to bring results, Dies said, he either would introduce legislation to force the discharge of such persons or would offer a resolution stating that it is the policy of Congress that such changes occur.

Dies said in a statement:

"I shall make an urgent plea to the President to immediately take the initiative in a Nation-wide drive to discharge from Government service and from all national defense industries every person who has been active in political organizations under the control of totalitarian powers unless such person can give satisfactory assurances that he or she has been duped.

"The President can use the power of letting contracts and of spending public funds so as to secure the general cooperation of industry.

"I shall also urge the President to insist that labor unions immediately oust Communist and Nazi leaders upon the penalty that any union which refuses will not be recognized for collective bargaining purposes.

"The President should insist that the National Labor Relations Board make it clear that the discharge of any such person will be upheld by the NLRB.

"I am convinced that it is imperative for the President to take this course at once to save the national defense program from sabotage and to avoid the mistakes which led to the downfall of France and other democracies."

Happy Moran, Liking Women Scarce, Walks in From Alaska

Post Staff Photo

HAPPY'S ENDING—Gilbert "Happy" Moran walked from Nome to Washington and gave his last dollar to British Firefighter Relief Fund. Thelma Dawson accepts his contribution

Gilbert (Happy) Moran strolled in from Nome, Alaska, yesterday to collect a $3,000 bet for walking the 6,000 miles between here and there in less than five months, and he made everybody look pretty peaked.

His face and neck weathered to the texture of saddle leather, with a 40-pound pack on his back and two pair of wornout boots behind him, he talked a little about the philosophy of a walking man.

Happy's hunting ground lies wherever the firefighters are plentiful and the women are scarce. He's 43 and a bachelor.

"And I aim to stay a bachelor," said Happy. "They ain't goin' to catch me. They've been tryin' to rope me for 20 years, but they can't do it."

Likes Firemen

A fire-fighting man himself, Happy passed most of his nights in the States in firehouses. He said he has 5,040 badges to prove it, although 5,000 of them have been sent back to Alaska.

"Firemen are the best company in the world," he added. "They always have something pretty interesting to say, and all their equipment is different. There ain't two fire departments alike in the whole world."

Since firemen had been so kind to him on his trip, he naturally went to the International Association of Firefighters when he arrived here. He heard about the aid fund for British fire fighters, and although he had only $1.10 in his pocket, he forked over $1 for the fund.

Bet Safe in Bank

His journey began October 15 from Nome. A group of Alaskan engineers have $3,000 waiting for him in a Seattle bank because he arrived in Washington before March 15.

It was pretty easy, Happy said. There are good trails out of Alaska, and in British Columbia he picked up the highways and followed them to Washington. He had $135 and a sleeping bag when he started. The money's gone and the sleeping bag he gave away in Minnesota, but he has a lot of pleasant memories.

"You never get bored when you are walking," he said. "The scenery's always changing. I cooked my own food because I'd sooner eat my own cooking. A man can't get enough to eat in a restaurant. When you cook your own you can have a half dozen fried eggs and a pound of pork chops whenever you want 'em.

"People ought to walk more. Don't be an extremist about it, like I am. Just walk when you get a chance. Don't ride one way and walk the other. Walk both ways."

Does His Washing, Too

Happy did all his own washing as well as his cooking, he said. That brought up the subject of women again. They don't know how to wash clothes, Happy held.

"Most girls want cigarettes, whisky and high-heeled shoes these days. And I don't want to be kicked by no high-heeled shoes."

He scratched his head. "But you know I might marry if they built a highway up to Alaska so I could drive her up. She'd get discouraged walking."

Happy couldn't stay in a firehouse last night. Washington and Baltimore are the only cities in 32 countries where you can't spend the night in the fire stations, he explained.

So he started off for Virginia to sleep outside. "Somewhere where you can get plenty of fresh air."

Six Hurt in Crash Near Jessup Doing Satisfactorily

Six men, three of them soldiers of the Twenty-ninth Division, who were injured late Sunday in a head-on collision near Jessup, Md., were reported to be in satisfactory condition last night. Maryland State Police said the three soldiers hitchhiked a ride in an automobile operated by Kenneth B. Falls, of Lithia, Va., a civilian employed at Fort Meade, just before the collision.

With Falls, who suffered head injuries were Pvts. Richard Bowers, head injuries; Russell Ingram, fracture of the right leg, and Albert Thomas, lacerations of the right knee. The three soldiers, all from Roanoke, Va., are members of the 116th Infantry.

In the other automobile were Clarence J. Bray, of Greensboro, N. C., and Andrew Derick, of Elkridge, Md., both civilians employed at Meade. Bray received minor cuts of the head and face, and Derick, most seriously injured, had his scalp torn from his head.

House Ready To Complete Aid Bill Action

LEND, from Page 1.

would support the President if he "uses the vast powers conferred by the lend-lease bill to aid Great Britain without jeopardizing the peace or national defense of America."

Discussing means of implementing the program with immediate funds, Vice President Wallace, Speaker Rayburn and Senate Majority Leader Barkley conferred with the President yesterday.

White House discussions with key Congressional committeemen will be continued today. Among those expected to be called are Chairman Vinson, of the House Naval Committee; Chairman May, of the House Military Committee, and Representatives Woodrum, of Virginia; Cannon, of Missouri; Schrugham, of Nevada; Snyder, of Pennsylvania (Democrats), and Representative Taber (Republican), of New York, all members of the House Appropriations Committee.

The following Senate committeemen are expected to be called: Chairman Walsh of the Senate Naval Committee, Chairman Sheppard of the Senate Military Committee, and Senators Byrnes, of South Carolina; Adams, of Colorado, and Thomas, of Oklahoma, of the Senate Appropriations Committee.

As speculation continued on the first aid steps, Viscount Halifax, British Ambassador, told reporters at the State Department he considered it unlikely that the United States and Great Britain would trade any naval craft now or in the future.

The Ambassador called at the State Department with R. G. Casey, Australian Minister, to exchange ratifications with Secretary Hull on a supplementary land tenure convention, extending a previous convention to cover all mandated territories of Great Britain, Australia and New Zealand.

The President was not expected to wait for congressional action on direct British aid estimates before starting arms flowing to England. The lend-lease bill empowers him to syphon immediately up to $1,300,000,000 of existing Army and Navy equipment for the British defense effort. Small, fast naval vessels, freighters, bombers, tanks, trucks and ammunition have been mentioned as likely to move first.

Amount to be asked in the initial aid estimates may not finally be determined until after the President's consultation with Congressional committeemen today.

While $3,500,000,000 to $4,000,000,000 was tentatively mentioned, there was a divergence among leaders as to the actual amount needed.

Should the President seek funds for the two-year program in one lump, it would run higher.

Should the President ask only the amount immediately needed, one leader said it could run as low as $1,000,000,000 cash. Agreement was expected to be reached on a cash and contract total in between the extremes. On leaving the White House, Senator Barkley called a $10,000,000,000 suggestion "wild."

House decision to call up the Senate's lend-lease amendments for action today came on a unanimous consent motion by Representative Cooper (Democrat), of Tennessee. Minority Leader Martin offered no objection, saying the Senate amendments "help the bill."

The House concurrence vote was expected to find most of the 160 ballots against passage of the original House bill, now cast for the Senate alterations. Voting "No" when the bill passed the House, February 8, were 135 Republicans, 25 Democrats, 3 Progressives, 1 Farmer-Laborite and 1 American-Laborite. Twenty-four House Republicans and 236 Democrats voted for the bill.

HOUSEHOLD EFFECTS OF EVERY DESCRIPTION
At Public Auction
AT SLOAN'S
715 13th St. N.W.
Tomorrow at 10 A. M.

Italy Sees 2-Ocean War For America

By the Associated Press

Rome, March 10.—The government-controlled Italian press denounced the United States' British aid program today as intervention against the Axis likely to involve America in a two-ocean war.

The pitch was set by Virginio Gayda, Fascism's leading editorial spokesman.

The possibility of involvement of the United States in a conflict with Japan was emphasized by Gayda, editor of Il Giornale d'Italia.

"Roosevelt's move, which is open intervention in the war against the Axis," he wrote, "may finally bring into play the functions of the tripartite pact and create surprises for England and the United States in the Pacific."

The Axis counter-blockade, Gayda asserted, "is more determined than ever to bar passage of all supplies to England."

"It is not enough that arms, munitions and other war means leave the United States," he said. "They must reach their destination (to be of value)."

La Tribuna declared the law "is preparing bitter days and incalculable damage" for the American people.

No German Comment

Berlin, March 10 (AP).—German afternoon newspapers were devoid of comment today on the United States Senate's passage of the aid-to-Britain bill and carried only medium-length articles on inside pages detailing contents of the measure.

The commentary Dienst Aus Deutschland, with close foreign office connections, said Nazi officialdom would have something to say when the time comes.

London, March 10 (AP).—United States flags were broken out today in various sections of London to show British satisfaction at Senate passage of the British aid bill.

Official comment was withheld, however, pending final action.

The press glowed with praise for the United States, but the attitude of the average Briton was expressed in the comment, "What strange politics you have over there."

The thing that interested them was a picture in morning papers showing Senator Burton K. Wheeler, leader of the opposition to the bill, and Senators Alben W. Barkley and Walter F. George, leaders for the bill, shaking hands in a friendly fashion after weeks of heated language.

"This is all very strange to us coming on top of the Willkie-Roosevelt campaign," said a clerk. "But it probably explains the rapid advance of your country."

Rev C. C. Roberts Accepts Ninth St. Church's Call

The Rev. Carroll C. Roberts, of Richmond, Va., has accepted a call to the pastorate of the Ninth Street Christian Church, W. W. Kirby, vice chairman of the official board, said last night.

He will succeed the Rev. Clifford H. Jope, who resigned December 1 to join the pension fund board of the Disciples of Christ, with headquarters in Indianapolis.

The new minister, who is now at Hanover Avenue Christian Church, Richmond, is expected to arrive here about June 1.

British Repulsed Off French Coast, Berlin Claims

Berlin, March 10.—Several British ships which attempted to reach the French Coast in the hours before dawn today were engaged by German batteries and turned back, the high command announced.

Other long-range artillery fired into a British convoy which attempted to go through the Dover Strait during the night, it added.

"Rolling" air attacks on military objectives in London and on Portsmouth's wharves, and bombing of two convoys, several harbors in England and Scotland and an airport in south England were reported by the Luftwaffe.

SAFETY-STEEL BODY
FOR MAXIMUM SAFETY AND YOUR PEACE OF MIND

MASTER HYDRAULIC BRAKES
FOR EQUAL-PRESSURE BRAKING EFFICIENCY AND SAFETY

FINGER-TIP STEERING
FOR SWEETER, SMOOTHER HANDLING AT THE WHEEL

FLOATING POWER
CRADLES YOUR ENGINE FOR LONGER LIFE

FULL-FLOATING RIDE
FOR A "RIDING ZONE" WITH COMPLETE SHOCK PROTECTION

ALL THIS WITH FLUID DRIVE

THE true story of the 1941 Dodge boils down to these six great engineering features which have made this Dodge a magnificent motor car—the car you ought to buy, if possible, today.

These six features are truly the envy of the automobile industry. They are the enthusiastic boast of all new Dodge owners. They are the pride of the old and faithful owners who expect, and always get, from Dodge, the newest and the utmost in sensible motor car style and intrinsic value.

Get acquainted with Dodge and the marvel of Fluid Drive. Visit your Dodge showroom today.

$825† DODGE
FLUID DRIVE ONLY $75 EXTRA

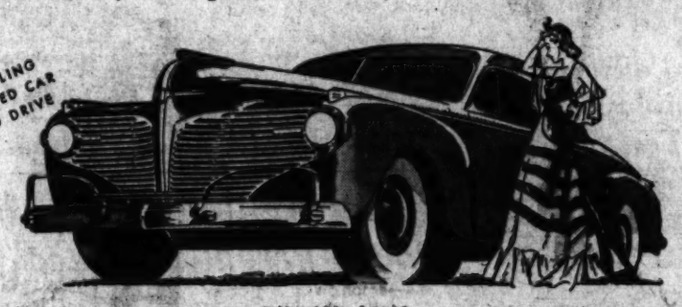

†This is Detroit delivered price and includes all Federal taxes and all standard equipment. Transportation, state and local taxes (if any), extra. Front directional signals, bumper guards and white wall tires at slight extra cost. Fluid Drive $75 extra. See your Dodge dealer for easy budget terms. Prices subject to change without notice.

TUNE IN MAJOR BOWES, C. B. S., THURSDAYS, 9 TO 10 P. M., E. S. T.

SEE YOUR DEPENDABLE DODGE DEALER

Do you *feel* like play after a day's work?

Join the many happy thousands who approve of the S.S.S. way of building back strength and pep . . . by regaining the appetite . . . restoring rich, red blood.

IF you are pale, tired, lack a keen appetite, have lost weight and feel run-down . . . a frequent sign that your stomach digestion is poor and your blood is weak—then do try in the simple, easy way—*by starting a course of S.S.S. Blood Tonic.*

S.S.S. Tonic may be just what you need, in the absence of an organic trouble or focal infection. It increases the appetite . . . aids in stomach digestion . . . and helps give you a boost in energy.

a trial will convince you

S.S.S. is time-tested . . . scientists have proved it, too. Try it yourself to build sturdy health . . . the kind that will give you new zest to feel like play after a day's work. At all drug stores in two convenient sizes. Ask for the big 20 oz. bottle . . . at a saving. © S.S.S. Co.

Bank Accounts
For ALL The Family

When buggies were in style, usually only one member of a household had a bank account. Today both husbands and wives frequently have checking accounts and savings accounts, too, while children are given such accounts to teach them the value of thrift.

Bank accounts are real conveniences. They help you save; they enable you to watch where the money goes; they give you the protection of this 74-year-old bank.

We welcome new accounts, whether checking or savings, and we appreciate the old ones.

NATIONAL SAVINGS AND TRUST COMPANY
Chartered by Congress 1867
15TH STREET AND NEW YORK AVENUE, N. W.

Member Federal Reserve System • Member Federal Deposit Insurance Corporation

Steward C. G. Mitchell, 32 years in C. and O. Dining Car Service

"Usually I stick faithfully to my diet—but not when I travel on Chessie's railroad! When I'm tempted by Southern Fried Chicken or a sizzling steak or a luscious pie cooked the way you people do it—all my good resolutions go *pfst!* But remember, Steward, *mum's the word* next time Mrs. Williams comes along!"

We don't want to lead anyone into temptation, but we do take pleasure in serving wholesome, delicious meals at unusually low prices. But in our Tavern Cars, we aim to give you more than good food . . . to serve you in the gracious atmosphere which distinguished the charming inns of the old South. You'll be surprised by the variety offered in our menus—either a la carte or on the Mt. Vernon Dinner at $1.25 or the Tavern Car Dinner at only 75c. Travelers tell us they look forward hungrily to meals on Chessie's famous trains—THE GEORGE WASHINGTON • THE SPORTSMAN • THE F. F. V. On your next trip, go Chesapeake and Ohio, and enjoy Southern cooking at its best!

THE *George Washington*

Leaves	Washington	6:01 PM
Arrives	Cincinnati	8:25 AM
"	Louisville	9:58 AM
"	Indianapolis	10:10 AM
"	Chicago	2:10 PM
"	St. Louis	3:35 PM

For information and reservations consult:
C. B. KINCAID, Asst. Gen. Pass. Agt.
809 15th Street, N. W. • National 0821

CHESAPEAKE and OHIO LINES

WOODWARD & LOTHROP

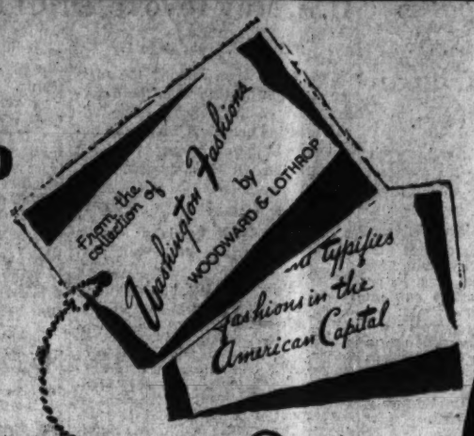

Our Collection of Washington Fashions

. . . is hand-picked to suit your way of life

Because 61 Springtimes in Washington have taught us the importance of "petticoat influence"—we choose and add to constantly, each season, a collection of fashions exceptionally suited to the Washington scene. Whether your role in this—one of the world's greatest capitals—is furthering your own or your husband's career, we have anticipated your needs. Shopping at Woodward & Lothrop—discovering our Washington Fashions—is as great a feminine thrill as looking into one's closet and finding exactly the right dress or ensemble to visit the Senate gallery—to wear to your office—to turn duty calls into triumphs—to make a 5 o'clock conquest—or heighten, after-dark, a reputation for chic and sparkle. The fashions shown are, of course, only a small part of the collection.

Smocking

—new versions of the wonder-dress Washington has liked so well. Spring 1941's engaging silk prints—Spring 1941's blithe solid-color rayons. Sizes 12 to 18 ..... **$29.75**
MISSES' DRESSES, THIRD FLOOR.

Matching Hat, $6.50
MILLINERY, THIRD FLOOR.

Saddle-stitching

—emphasizing the gentle shoulders and slender lines of rayon crepe. "Shirt-collar" trim and a yoked skirt that fits beautifully. Navy with saddle or vice versa; black with powder blue. Sizes 12 to 20 ..... **$29.75**
MISSES' DRESSES, THIRD FLOOR.

Glen Plaid

. . . woolen in subtle gray-blue. New longer, curving jacket with vent back. Misses' sizes **$22.95**

Skirt with side-swept pleats **$10.95**
SPORTSWEAR, THIRD FLOOR.

Connistón

. . . famous Washington Collection tweed for your suit, very new in "saddle stitch" weave. Town or country perfect. Basically sky blue or earthy brown. Misses' sizes, **$39.75**

Matching topcoat, $39.75
SPORTSWEAR, THIRD FLOOR.

Fur Felt Bonnet...$11
MILLINERY, THIRD FLOOR.

Capes

—vivaciously new-season in a woman's sheer rayon ensemble. Tucks, for shoulder interest, on cape and dress. In black or navy; sizes 16 to 40 ..... **$39.75**
WOMEN'S DRESSES, THIRD FLOOR.

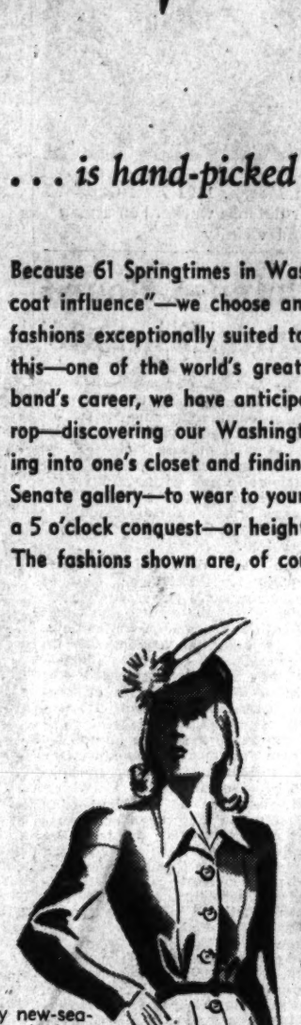

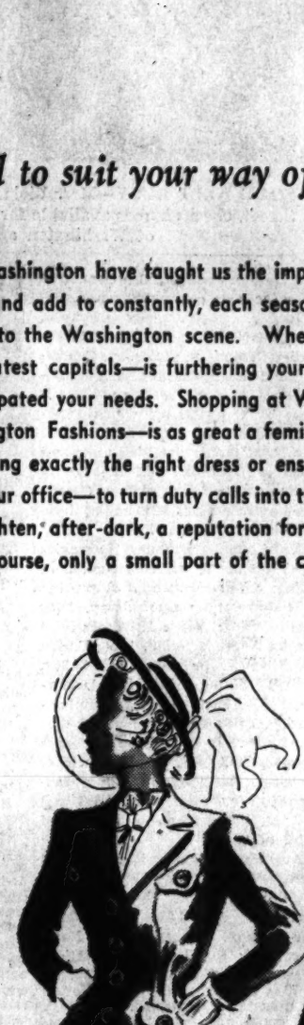

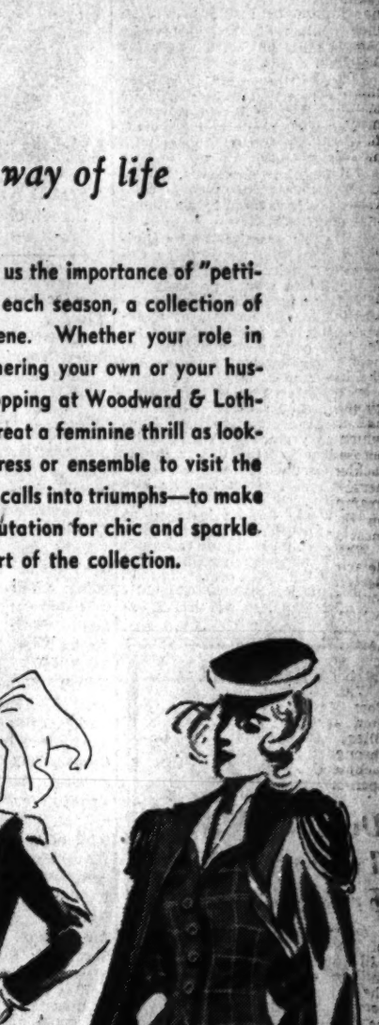

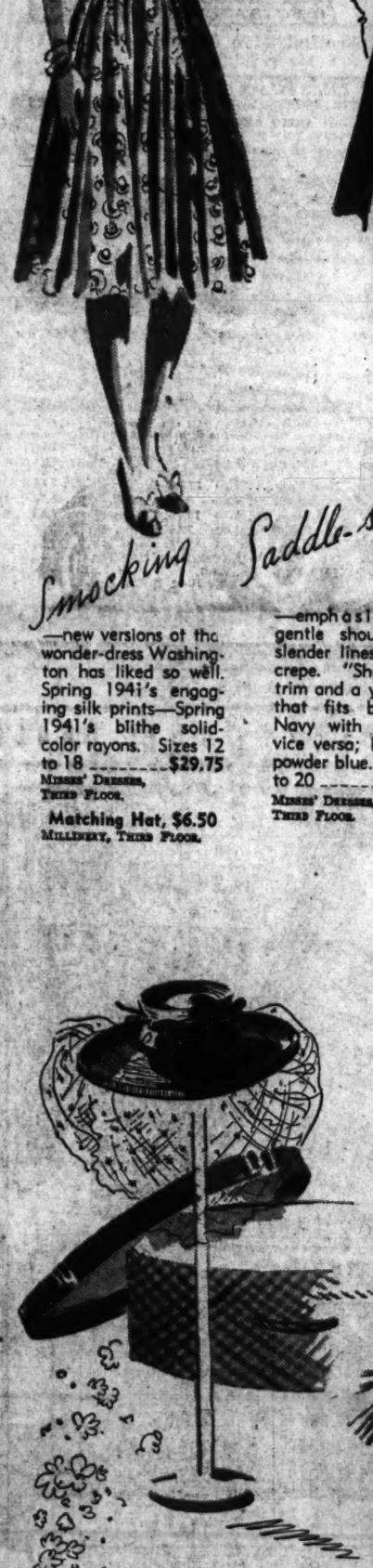

Sailor

. . . trim as a yacht, yet a light-headed concoction. Shining navy, black or brown synthetic straw with engaging bows of rayon grosgrain and a froth of veil **$10**
MILLINERY, THIRD FLOOR.

"Flower-laden"

. . . your captivating pompadour turban of violet crocheted rayon **$15**
MILLINERY SALON, THIRD FLOOR.

Cavalier Treatment

. . . distinctly pleasing when it means frosting-white cotton cuffs and collar on your dinner frock's jacket. Beneath, a dress with distinctive neckline. Beige, navy or black sheer rayon. Misses' sizes **$39.75**
MISSES' FORMAL FASHIONS, THIRD FLOOR.

Lingerie Trim

. . . white and delicate as frost flowers—for the organdie jacket of a woman's sheer rayon formal dress. Black or navy—graceful yards and yards of skirt. Women's sizes, **$29.75**
WOMEN'S FORMAL FASHIONS, THIRD FLOOR.

Fluid Shoulders

—and your coat of Forstmann's fine wool twill elgardeen boasts, too, the new deep throat treatment, snowy white rayon pique shirt collar and dress-like released fullness. Navy or black. Sizes 12 to 20 ..... **$45**
MISSES' COATS, THIRD FLOOR.

Military

Salute to the army for inspiring your suit—the long jacket trim as an officer's tunic; the emblem buttons "all a-shine"; the pretended pockets, shield-shaped. Lamppost-straight pleats. Forstmann's elgardeen wool twill—black or navy. Sizes 12 to 20 ..... **$45**
MISSES' SUITS, THIRD FLOOR.

Pleats

Your suit of Forstmann companion woolens is smooth of hipline—but pleats lend its hemline animation. Britannic lions button the long, "shirt-collared" jacket. Beige tones or gray-and-yellow. Misses' sizes **$45**

The cape, with epaulet bravado—to make your conquests complete, **$39.75**
MISSES' SUITS, THIRD FLOOR.

"Pick Your Bow"

By Pandora—pumps of Spring's trim wool gabardine and calf.

A—Tailleur—walled toe, dancing school bow. Blue, black or brown **$12.75**

B—Louvette—higher heel, frivolous bow. Navy with multicolor stitching; black with gray, brown with beige, **$14.75**
WOMEN'S SHOES, SECOND FLOOR.

Group Reports Housing Bill Minus 'Frills'

By John B. Oakes
Post Staff Writer

The battle of the electric iceboxes continues.

After holding up the Administration's $150,000,000 "defense housing" bill for ten days, the Rules Committee finally relented yesterday and permitted the measure to reach the House floor—where it may be debated and voted on tomorrow.

The bill had been blocked by the Rules Committee, partly at least, because of a fear that such "frills" as electric refrigerators and electric ranges would be installed at Government expense in the 54,400 family dwelling units projected under the legislation.

The committee yesterday allowed the bill to be taken up by the House only after Federal Works Administrator John Carmody had promised not to equip the new houses with mechanical refrigerators except when "absolutely necessary, and in no instance except where costs would be fully covered by additional rental charges."

Despite this promise—and a similar one from Defense Housing Coordinator Charles Palmer that electric ice boxes would be used "as sparingly as possible"—Representative Nichols (Democrat), of Oklahoma, said last night that he intended to offer an amendment to the bill, specifically forbidding the Government to fit out the proposed houses with this type of equipment.

At the last of a series of hearings on the icebox situation, the Rules Committee yesterday heard Chairman Lanham, of the Public Buildings and Grounds Committee, sponsor of the bill, assert that he was "personally satisfied" that the gadgets would not be installed at Federal expense except in a few cases where there was an "absolute necessity" and when the rental would pay the extra cost.

Representative Halleck (Republican), of Indiana, noted that 25,000 refrigerators and 38,000 houses have thus far been contracted for.

In a summary of defense housing as of March 1, which he sent to the Rules Committee yesterday, Coordinator Palmer stated that $327,099,987 had thus far been made available by Congress, of which $279,123,487 has already been allocated for 72,251 family dwelling units and 2,455 single units. Of the family units, construction contracts have been awarded for 38,740 and of these 2,515 have been completed.

Eight separate Federal agencies carry on the actual construction of public defense housing. According to Palmer, they are: Army, 1,150 family units; Navy, 17,030; Federal Works Administration, 1,650; Public Buildings Administration, 24,962; United States Housing Authority, 11,550; Farm Security Administration, 1,200; Tennessee Valley Authority, 250; Defense Homes Corporation, 2,674. In addition, local housing authorities have assigned 7,160 units, and 4,625 are as yet unassigned—to make the total of 72,251.

At Palmer's office, it was stated yesterday that the Metropolitan Washington totals thus far are: Greenbelt, Md., 1,000 units; Naval Air Station, Anacostia, 200; Navy Yard, 600; Naval Torpedo Station, Alexandria, 300; Arlington, 35; as well as 500 additional units allotted to private construction.

Occupants of these "defense housing" projects will be civilian industrial workers in private and Government plants, civilian employes of the Army and Navy, and married non-commissioned Army and Navy officers.

Defense Housing Mapped

Post Staff Photo

SHE'S KEPT BUSY—Mrs. Viola Moran, 1101 East Capitol Street, checks homes available for defense workers on a map of Washington and vicinity

Defense Board Bans Zinc Sale

The Defense Commission yesterday took unprecedented action to ban speculation in zinc by forbidding, effective immediately, all sales of the vital defense metal on the commodity exchanges. The commission also warned that similar action would be taken on the secondary brass and copper markets unless "unjustified price increases" are halted.

The action, described in a statement by Leon Henderson, head of the commission's price stabilization division, was the commission's first order to bar exchange transactions. It was taken in agreement with zinc producers, who have pledged that they will sell primary slab zinc only to direct consumers or processers, the statement said.

"This means that no new sales will be made on the commodities exchange and that no more primary zinc will be available for speculation," Henderson said.

He added that he was also issuing warnings to the secondary brass and copper markets, "which have recently shown signs of following the same course leading to unjustified price increases which demoralized the secondary aluminum and zinc markets."

Extension of Henderson's technique of fixing ceiling prices, already applied to secondary aluminum, steel and iron scrap and second-hand machine tools, was forecast in an announcement that a committee representing the secondary zinc markets will meet today with defense officials to formulate a plan for bringing prices into line with the primary metal quotations, based on $7.25 a pound for prime Western zinc at East St. Louis.

Housing Listed For 1,000 On First Day

Homes for approximately 1,000 defense workers were discovered yesterday by the District Defense Housing Registry in its first day of registration of available rooms, apartments and houses in Washington and nearby areas.

Roy Miller, manager of the Housing Registry, announced that about 350 home owners had volunteered renting space, while his office had found housing facilities for approximately 300 from Board of Trade listings and 350 from inauguration lists.

A small office force worked full-time yesterday at the registry's headquarters, 458 Indiana Avenue Northwest, in the first stage of the effort to find adequate housing for defense workers coming to the Nation's Capital.

Most of the volunteer calls to the organization are coming by phone—over Republic 186, the Registry's number. Registration of housing will continue all this week, while service to those seeking accommodations will not begin until next Monday.

Most in Arlington

The largest number of available accommodations were found in Arlington County, Va., Miller said. Other areas he cited as volunteering "substantial numbers" of accommodations for rent were "all along Connecticut Avenue," Brookland, Petworth, Georgetown, the Southeast, Silver Spring and Chevy Chase in Maryland.

Offices are soon to be opened in nearby Virginia and Maryland with a close tie-up to the Washington registry office, Miller said.

Only houses renting for less than $50 a month and apartments renting for less than $15 a month per room will be inspected under the standards established by the housing committee of the District Defense Council.

Minimum standards set for individual rooms are: 400 cubic feet of space per person one bath and one toilet for every four rooms; at least one window in a room; the District laws on lighting, fire escapes and condition of houses observed; a responsible resident manager.

Ventilation Standards

In apartments and houses the council forbids a windowless room; a kitchenette without ventilation; a bath, toilet or kitchen shared with more than one other family; and infraction of any of the regular District housing safety rules.

The agency was created as an activity of the District Defense Council and is headed by Lawrence E. Williams, chairman of the subcommittee. Mrs. Helen Duey Hoffman, of the Washington Housing Association, has trained a group of volunteer women from local organizations who will inspect the homes available for renting.

Senate Resolution Warns Europe on 'This Hemisphere'

The Senate yesterday adopted unanimously a resolution to implement the Monroe Doctrine by serving notice on European powers that the United States will not recognize transfer of any Western Hemisphere possession from one non-American power to another.

The action again started through the legislative mill a declaration adopted by both chambers at the time of the collapse of France last year, but which was blocked by a parliamentary mixup.

As sponsored yesterday by Senator Walter F. George (Democrat), of Georgia, chairman of the Foreign Relations Committee, the Senate resolution substitutes the expression "this hemisphere" for the words "Western Hemisphere" as used in the resolution adopted by the Senate last June 17 under the sponsorship of the late Chairman Key Pittman. It thus is made identical with the resolution adopted by the House on June 18 under the sponsorship of Representative Sol Bloom (Democrat), of New York, chairman of the Foreign Affairs Committee.

Funds Voted for Air, Navy Bases

DEFENSE, from Page 1.

in connection with expeditionary force preparations."

The Navy said the boats referred to were 404 blunt-nose, open motor-sailers being procured for possible expeditionary use by the Marine Corps. Their purchase, it was said, is a "normal preparedness measure" and not in contemplation of any specific expedition.

Senator Nye (Republican), of North Dakota, discussing the statement in the report, told reporters he assumed the landing boats were designed for use in the Western Hemisphere.

$46,943,000 for Pacific Posts

"But once they get the boats," he added, "they could use them to land troops anywhere."

The funds voted yesterday for the Navy provide $27,858,500 for submarine and air bases in Alaska, including $5,136,500 for one at Unalaska, far out in the Aleutian Islands. A total of $46,943,000 is carried for the island outposts in the Far and Mid-Pacific, while funds are included for work at Newfoundland, Bermuda and Trinidad in a $60,000,000 program for strengthening island defenses in the Atlantic.

The additional $300,841,820 in budget estimates received by the House yesterday includes $63,000,000 for acquiring and converting 12 merchant ships to naval use and $15,000,000 for the establishment of a Marine Corps training station in North Carolina.

Bullitt Compares Attitude of U. S. To That of France

BULLITT, from Page 1.

sake of his home, family and church, of what he can do for his country; not what his country can do for him."

The program for national defense, Bullitt testified, is being carried forward "well and honestly," but "we are producing a 20-foot rope to do a 30-foot job." Invited to explain this statement, the witness said:

"I mean this: That in my personal opinion our program for production of planes is too small; our program for production of merchant ships is too small; our program for production of a number of other absolutely necessary items is too small.

"A Lesson From France"

"If we felt the danger to the people of the United States, we would be producing vastly greater quantities of the things we need. I think it is of the utmost importance that we draw a lesson from France and get into production at the same speed as if we were at war—and we all know that at present we are not producing that fast."

Bullitt told the committee that "there are certain analogies between the situation" in France leading up to its downfall, and the situation in the United States now. Accusing some Americans of similar complacency, Bullitt said:

"We're not producing at a speed that's called for. It's terribly hard to have a sense of urgency if you haven't seen bombs dropping and statesmen who thought that their country was secure."

The fall of France, Bullitt said, "was a case of a country not waking up to the fact that wars are won before they start by preparations."

"The real tragedy was that France did not really feel herself in danger until after the Germans actually cracked the Maginot Line," he asserted.

"Then France turned, too. In a month after part of her country was occupied she produced two and one-half times as many planes as she had ever produced before. But it was then too late."

The witness said that "Germany never on earth would have conquered France" if the French had shown two years earlier the spirit of hard work and self-sacrifice that they did in the month preceding the armistice.

"Five thousand planes would have saved France," Bullitt asserted. He described as "too small" the United States production of warplanes, merchant ships and other material.

"Didn't Stop Laying Down"

In reply to questions from the committee, Bullitt testified that prohibition of strikes when it finally came in France did not solve labor problems there. "It prevented large stoppages," he said, "but it didn't stop a lot of laying down on the job."

French Communists had played a large part in slowing down French defense production, according to the witness, who said that "even the Communists, following the orders of a foreign dictator, realized at the last moment that they had been sold down the river."

Fundamentally, Bullitt said, the fall of France was due to a "sentiment which we share in this country—a profound desire for peace."

When Adolf Hitler marched his Nazi troops into the demilitarized Rhineland in violation of the Locarno Treaty in 1936, France was strong enough to have halted the German advance, Bullitt testified, "but they didn't do it, mainly because of their resolve not to fight except as a last resort.

"That was their last choice. When Hitler started building the Siegfried Line and his planes were rolling out, it was too late."

U. S. Is Already At War, Fr. Walsh Tells G. U. Students

Georgetown University students who sought guidance in the international situation were told by Dr. Edmund A. Walsh, S. J., yesterday that the United States is already at war and the Government will solve their problems for them.

The Foreign Service School regent answered questions at a convocation of the student body in Gaston Hall, arranged under the sponsorship of the university's National Defense Council and the student defense committee.

He brought the emergency close to them in answering the question, "What is our duty as students?" He told the young men their duties "will be taken care of for you" and reminded them that they were a part of the "things" put at the disposal of the President under the lend-lease bill.

U. S. May Invoke 'Draft Industry' Law

STRIKES, from Page 1.

clause as written, leaving the matter of union protection to the determination of the referee. The all-day meeting ended "without any decision as to the early opening of the plant," the OPM statement concluded.

Three New Strikes

On other defense labor fronts three more strikes broke out yesterday.

The first involved the Midland Steel Products Corporation, of Detroit, where 1,700 were idle in a strike of C. I. O.-U. A. W. members seeking wage raises and abolition of piecework. The company manufactures auto frames. Company officials said the plant holds defense contracts, but a union organizer declared the defense work was negligible.

The second strike affected the J. G. Brill Co., of Philadelphia, holding $418,661 of defense orders for ammunition and artillery mounts. Michael Harris, sub-regional director of the Steel Workers' Organizing Committee said 95 per cent of the company's 1,500 employes answered the strike call. Principal union demands were for wage increases, a union shop and vacation and seniority concessions.

The third strike, of an unusual nature, took place at South Plainfield, N. J., where A. F. of L. electricians walked out of the Cornell Dubilier Corporation plant, holding up production of $1,500,000 of defense orders for electrical subcontracts. The material, condensers and resistance coils, was said to be essential for some $40,000,000 of defense contracts.

U. M. W. to Make Demands

Although strikers asserted they sought "improved wage conditions," it was learned here that the strike was a protest against an NLRB order for an election to determine a collective bargaining agent. Previous organization efforts by both C. I. O. and A. F. of L. resulted in an A. F. of L. contract. The Labor Board recently ruled, however, that the A. F. of L. agreement was the result of undue participation by the company, and that 60 days following its expiration, a new election should be held.

Other labor developments yesterday:

From New York, John L. Lewis, president of the C. I. O. United Mine Workers, announced his union would present "specific demands" to bituminous coal operators today for a wage agreement. The present contract, covering about 450,000 miners who produce 70 per cent of the country's soft coal, expires March 31. Lewis' announcement followed what was characterized as a "harmonious meeting" of the union's policy committee.

Contract Termination Threatened

The C. I. O.-S. W. O. C. notified the United States Steel Corporation that the union would terminate its contract with the company and its subsidiaries, if necessary, to obtain a wage increase of 10 cents an hour. On Friday the union rejected a compromise offer of 2½ cents an hour, made by the corporation's president, Benjamin Fairless.

Another S. W. O. C. local threw a picket line around a Bethlehem Steel Co. fabricating plant at Los Angeles, employing 100 workers. The dispute involved pay, the discharge of four men and seniority rights.

In Pittsburgh, leaders of the C. I. O. electrical, radio and machine workers' union announced they will seek a single company-wide contract and a 10 cents an hour wage increase for 40,000 workers in 22 plants of the Westinghouse Electric & Manufacturing Co.

Salvagers Work On Grounded Ship

Ocean City, Md., March 10 (AP).—Salvage workers swarmed over the grounded 400-foot Norwegian freighter Olaf Bergh today, preparing for an attempt tomorrow to refloat the vessel, held fast aground on a sandbar 3 miles north of here.

Rivets were taken out of the hull to permit the ship to fill partially with water. It was carrying no cargo and it was hoped that the weight of the water would help the ship cut a deeper wedge in the sand and make more room for buoyancy when it is pumped out. Salvagers said it might take a week or more to float the vessel.

Buick's SPRING JUBILEE
March 8-15

Wake up to the eye-opener values in the "Best Buick Yet"
AT YOUR BUICK DEALER'S

Apartments are rented quickly with Post Classified Ads. Just phone NAtional 4200 and tell Post readers about your offer.

HALL'S
(Since 1885)
Restaurant and Garden
7th and K Sts. S.W.
Off the Water Front
TUESDAY'S SPECIAL, 45c
11:30 to 2 P. M.
Fried Chicken, Maryland Style
Mashed Potatoes Peas Hot Biscuits Coffee
OYSTERS ANY STYLE
Whole Broiled Live Maine Lobster $1
Salad Potatoes
CHOICE STEAKS, CHOPS, CHICKEN
MIXED DRINKS—IMPORTED & DOMESTIC WINES & LIQUORS
AMPLE PARKING SPACE
FRANK HALL, Prop. STerling 3330

GO GREYHOUND!
Where? Almost anywhere in America!
When? At your convenience—on frequent schedules
Why? For extra comfort at extra savings

Many thousand more places can be reached by Greyhound's luxurious Super-Coaches than by any other travel system in America—and at a saving (only 1/3 the cost of driving!)

	One Way	Rd.-Trip		One Way	Rd.-Trip
New York	$3.30	$5.95	Richmond, Va.	2.00	3.60
Pittsburgh, Pa.	4.85	8.75	Norfolk, Va.	3.90	6.70
Columbus, O.	7.30	13.15	Cincinnati, O.	8.25	12.85
Harrisburg, Pa.	1.90	3.45	Bristol, Va.	5.80	10.10
Fred'bg, Va.	.95	1.75	Mart'b'g, W.Va.	1.90	3.45

GREYHOUND TERMINAL
1110 New York Ave. ME. 1513—NA. 8900
Blue Ridge
GREYHOUND BLUE RIDGE LINES LINES

OUT TODAY!
Vogue
MARCH 15 ISSUE
Spring Shopping
6 New Ways to Look
New Accessory Colours
Fashions for Older Women
AT YOUR NEWSSTAND 35¢

If you should buy an auction chair
And find it was an antique rare—
Say, you'd have a buy!
And if for a modest price you found
The grandest-tasting drink around
You'd also have.. A BUY!

Here's how to get this whiskey rare
With mellowness beyond compare:
Ask for the one that's DRY

The very best *buy*
Is the whiskey that's *dry*—
PAUL JONES
RYE OR BOURBON
A blend of straight whiskies—90 proof. Frankfort Distilleries, Inc., Louisville & Baltimore.

LOANS
ON DIAMONDS, WATCHES, JEWELRY AND OTHER VALUABLE ARTICLES
$10.00, Pay Only 30c a Month
$20.00, Pay Only 60c a Month
$40.00, Pay Only $1.20 a Month
$100.00, Pay Only $3.00 a Month
LARGER LOANS AT LOWER RATES
LOUIS ABRAHAMS
Established 1909
[illegible] Rhode Island Avenue N. E.
The Only Pawnbroker On a Washington Thoroughfare

FINE FOR KIDNEY AND BLADDER WEAKNESS
STOP GETTING UP NIGHTS AND FEEL YOUNGER
Keep your blood more free from waste matter, poisons and acid by putting more activity into kidneys and bladder, and you should live a healthier, happier life.
One efficient, harmless way to do this is to get from your druggist a 35 cent box of GOLD MEDAL Haarlem Oil Capsules and take them as directed—the prompt results should delight you.
Besides getting up nights, some symptoms of kidney trouble may be backache, shifting pains, puffy eyes.
Don't be an EASY MARK and accept a substitute—Get Gold Medal Haarlem Oil Capsules—the original and genuine. Look for the Gold Medal on the box—35 cents.

DISCOMFORTS of COLDS
MENTHOLATUM Quickly Relieves STUFFINESS SNIFFLING SNEEZING
MENTHOLATUM

Permanent Protection with a low price tag

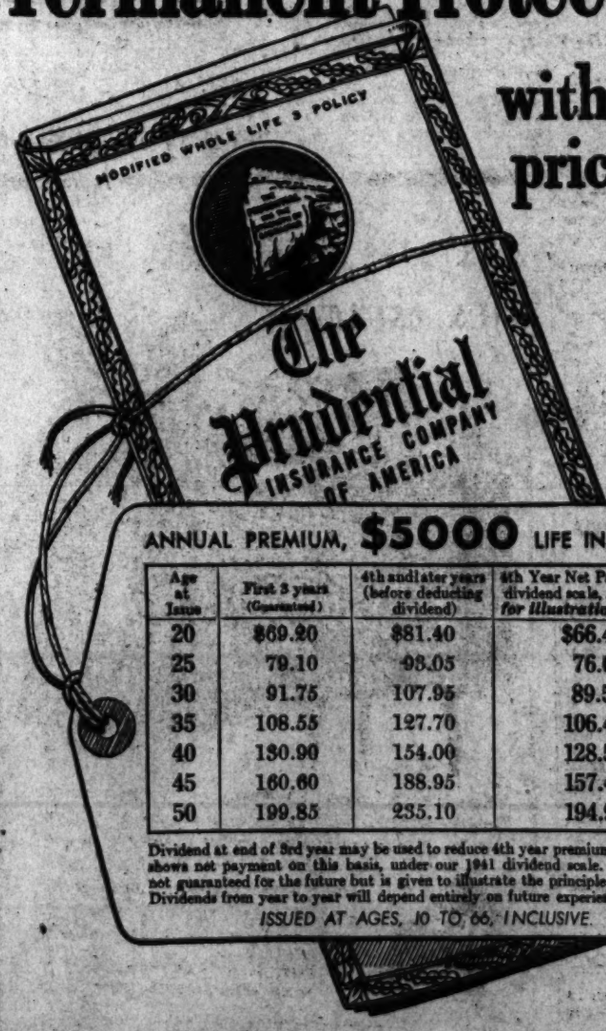

ANNUAL PREMIUM, $5000 LIFE INSURANCE

Age at Issue	First 3 years (Guaranteed)	4th and later years (before deducting dividend)	4th Year Net Payment (1941 dividend scale, used solely for illustration; see below)
20	$69.20	$81.40	$66.40
25	79.10	93.05	76.60
30	91.75	107.95	89.55
35	108.55	127.70	106.40
40	130.90	154.00	128.50
45	160.60	188.95	157.40
50	199.85	235.10	194.95

Dividend at end of 3rd year may be used to reduce 4th year premium. Last column shows net payment on this basis, under our 1941 dividend scale. This figure is not guaranteed for the future but is given to illustrate the principle which applies. Dividends from year to year will depend entirely on future experience.
ISSUED AT AGES, 10 TO 66, INCLUSIVE.

A POLICY WITH MANY USES
Contains all the standard provisions
—cash values if you live
Get Booklet from Local Agent or Office or Home Office
THE PRUDENTIAL
INSURANCE COMPANY OF AMERICA
Home Office, Newark, New Jersey

Adm. Pettengill Lauds District Naval Reserve

Rear Admiral George Pettengill, U. S. N., paid tribute to the Washington Naval Reserve last night on a broadcast over Station WOL as having "an outstanding record" at the beginning of Washington Naval Reserve Week.

Pointing out that the Washington battalion stood first throughout the country in competition during 1940, Admiral Pettengill said:

"The city of Washington is proud of this record which is a source of some satisfaction in the face of the troubled months ahead. We can be confident that if the test comes each officer and man will perform his duties in a manner which will reflect credit upon the service."

The observation of the week began last night at the Naval Reserve Armory, Eleventh and M Streets Southeast, where members of the first platoon of the Naval Academy's candidate class drilled before more than 300 guests.

Following the drill, the visitors viewed an exhibit of naval instruments and armaments which included a 4-inch, a .50-caliber gun, the replica of a ship's bridge, a German torpedo, a Garand rifle and a diving suit and pump.

At 8 p. m. today a varied program is planned at the armory, including the staging of a battle problem, emergency drills, personnel inspection, loading drill and signal drill. The program will be broadcast for half an hour over Station WINX. Music will be furnished by the band from the Navy School of Music.

Collegian CCC Boys Go; Army Life Too Tough

Harvard and Dartmouth students who enrolled in an experimental CCC camp to find "the moral equivalent of war" have had a taste of Army discipline, and as a result have moved away.

It was learned yesterday that the CCC camp William James, Sharon, Vt., is about to be closed following departure of all but seven or eight of its initial 43 enrollees.

The "Columnists Camp," enjoying the support of writers Eleanor Roosevelt, Dorothy Thompson and Dorothy Canfield Fisher, was organized some months ago after several New England collegians became enthusiastic about the idea of creating an "integrated community project" in which, as CCC enrollees, they would work part of the time for hired hands for neighboring farmers.

Under general direction of the Agriculture Department, at first the camp was not subject to the usual Army supervision and administration. A few weeks ago, however, after a storm of protest had arisen in Congress over "camp for the overprivileged," the CCC ordered Army supervision be restored, and put an end to ambitious plans for mending fences and painting barns of nearby farmers.

As a result, it was learned yesterday, several enrollees have returned to their homes, while Vt., where they hope to men" have enlisted private financial support and have rented a residence in nearby Tunbridge, Vt., where they hope to carry on the experiment. The few enrolees remaining are not deemed sufficient to warrant continuance of the camp.

Mixed Up Weather Seen Today—Some Warm, Some Cool

Light rain and mild temperatures expected in Washington today are likely to carry away most of the remains of Friday's record snow fall, the Weather Bureau said last night. Clearing and colder weather is expected later in the day.

Average depth of snow remaining on the ground is about two inches, the Bureau reported. A high temperature of 62 is expected today.

Park police reported that Rock Creek was about a foot above normal, but far below the flood point, while the Harbor Police said that no noticeable change in the height of the Potomac River level had occurred.

Stimson Requests Parachute Troops Be Paid Higher

War Secretary Stimson asked Congress yesterday to authorize higher pay for the "hazardous duties" of the Army's parachute troopers.

He submitted a proposed bill to Speaker Rayburn, to provide an extra $100 a month for officers and warrant officers assigned to parachute duty. Enlisted men will be allowed additional pay by assigning them higher ratings, the Secretary said.

In Congress

By the United Press

TODAY

Senate

In recess.

Monopoly Committee considers its final report. Agriculture Committee considers peanut bill.

House

Considers revised British aid bill. Ways and Means Committee considers extension of Guffey Coal Control Act. Judiciary Committee continues defense labor inquiry. Patents Committee considers legislation to revise patent laws in interest of defense.

YESTERDAY

Senate

Adjourned at 4:36 p. m. until noon Thursday after passing $1,415,991,538 Independent Offices Bill, $1,533,567,102 Fourth Supplemental Defense Bill, $100,802,830 Naval Shore Station Authorization Bill and $242,000,000 Naval Base Authorization Bill.

House

Adjourned at 3:48 p. m. after rejecting D. C. Tax Bill. Judiciary Committee heard William C. Bullitt on defense labor.

Dentists' Role in Army Service Discussed at 5-State Clinic

Post Staff Photo

DENTISTS STAGE HOBBY SHOW—All is not work for delegates to the dental clinic convention at the Mayflower Hotel. The dentists have set up a hobby show. Here, Dr. Walter A. Rath and Helen Johnson, a dental hygienist, examine a violin made by Dr. Michael Oliveri

Speakers at the five-State Post-graduate Dental Clinic here yesterday emphasized that they do not ask deferment from military service because they are dentists but "like all other patriotic Americans will respond 100 per cent when their country calls."

However, Dr. Gerald D. Timmons, of Chicago, secretary of the dental preparedness committee of the American Dental Association, pointed out at the Mayflower Hotel, that 52 recognized dentists have been drafted into military service for duty outside of their professional training.

Knowing that the "number of dentists to population is decreasing in the country, with the enrollment of dental students at the lowest ebb, and but 1,600 to be graduated in June, it seems a rather short-sighted policy of Government to draft any of these practictioners to serve in unprofessional capacities," commented Dr. C. Willard Camalier, chairman of the opening session symposium.

"As a matter of fact, the long-range program of preparedness would seem to make it absolutely necessary that this reservoir of professional service be carefully conserved to meet the needs of the near future and eventualities which could occur," he said.

Conferences Under Way

While some dentists have already been inducted as privates, conferences are now in progress between the defense committee and Government officials "who are genuinely interested in the problem, and it is believed that a satisfactory solution will ultimately be found," he said.

Dr. Timmons pointed out that 21,000 men engaged in dentistry are in the draft age group. For family and various other reasons, 11,000 of the 21,000 might be regarded as in Class 3, leaving 10,000 available for duty. Probably 33 1/3 per cent of these might not be physically able to pass the examination. It was of what use would be made of the approximately 6,700 remaining that disturbed the committee.

Of the many services dentists are being relied upon to fill, Dr. Camalier said: "The recent ruling of the Selective Service System to assign a dentist to all local draft boards is a worthy recognition and I am sure will result in decidedly improving the dental examination of selectees.

"This will probably require the services of 10,000 dentists, and like the members of the medical profession, they will be glad to do their part in this respect."

Aid in Other Services

Other services he listed as in the Red Cross chapters, on medical advisory boards, Army induction boards and in the Regular Army, Navy, Public Health Service and Veterans' Administration. Further demands, he said, were necessitated by tremendous increase in population in and around service camps and war industries.

Some of the duties of dentists and their ratings and requirements in the Army and Navy were described by Brig. Gen. L. C. Fairbanks, of the Army Dental Corps, and Capt. Albert Knox, Chief of Dental Corps, U. S. N.

Daniel F. Lynch, clinic president, welcomed the members.

The afternoon session was devoted to technical discussions, including "Modernized Technics in Surgical Periodontia," by Olin Kirkland, of Montgomery, Ala.; "The Treatment of Fractured Incisors," by Dr. Doran S. Thorn, of Washington, and "Cleft Palate Surgery," by Dr. G. M. Dorrance, of Philadelphia. Technical discussion will be resumed at 9 a. m. today and continue through the afternoon, while at 8:30 p. m. a fashion show and dance will be held at the hotel, sponsored by the women's auxiliary of the District Dental Society. The clinic will continue through Thursday.

HEAD COLDS

Relief from Distress Comes this Way

Put 3-purpose Va-tro-nol up each nostril... (1) It shrinks swollen membranes; (2) Soothes irritation; (3) Helps flush out nasal passages, clearing clogging mucus.

VICKS VA-TRO-NOL

A LESTER *Betsy Ross* SPINET!

IT'S JUST LOVELY!

There is untold pleasure awaiting you in a Betsy Ross Spinet. Its brilliant living tone, smart graceful lines and sturdy compactness will prove a constant source of admiration and delight. The inbuilt quality of Lester Pianos is the result of more than half a century of continuous research and improvement.

$195 up (Lovely Styles)

EVERY LESTER PIANO IS FULLY GUARANTEED FOR TEN YEARS

Special WITH EVERY LESTER PIANO WE INCLUDE 16 PRIVATE LESSONS.

AS LITTLE AS $10 DOWN will deliver your piano. Balance payable on terms to suit your budget.

Look at These Values

Used Spinet Piano .....$97.00 up
Used Spinet Piano .....$135.00 up
Used Grand Piano .....$198.00 up

IF YOU CANNOT STOP IN—MAIL THIS COUPON

LESTER PIANOS, Inc.

71 YEARS OF CONTINUOUS PIANO MERCHANDISING

1231 G STREET N.W.

DISTRICT 1324 OPEN EVENINGS

Free Parking Capital Garage

Please send me illustrated Catalog with prices and terms

NAME _____

ADDRESS _____ (P)

BOY—THIS IS SWELL!

BEVERLY PEANUT BUTTER

The kids just naturally go for Beverly Peanut Butter and grown-ups, too, for that matter, and here's why . . . Beverly Peanut Butter is made from carefully selected U. S. No. 1 Spanish and Virginia peanuts, carefully roasted and freshly ground with a small amount of salt added for flavor . . . nothing else. Even the bitter tip has been removed so that Beverly's flavor is fully appetizing and wholesome. Buy a jar of Beverly today, and you'll agree that it tastes just like fresh roasted peanuts right out of the shell.

lb. jar 17c

SUGAR Pure Cane * 10 lb. sack 45c

MILK Cherub or Land O' Lakes * 4 tall cans 25c

SALMON Argo Red * 1 lb. can 21c

Marco Dog Food . . . can 5c
Banquet Margarine . . lb. 9c
Chum Salmon . . . . 1 lb. can 13c
Peter Pan Salmon *2 1 lb. cans 29c
Gerber's Baby Foods 3 cans 19c

Due to State laws items marked (*) are slightly higher in our Maryland or Virginia Stores or both. Prices effective until the close of business Wednesday, March 12, 1941.

Matched Flavor in Every Cup
Savings in Every Pound

EDWARDS VACUUM PACKED COFFEE

Packed in two grinds for both percolator or drip! The drip grind is recommended for glass coffee makers. * lb. 19c

Government Graded **EGGS**

Goodbye to guesswork in egg buying! Government grading assures you of quality and the right egg for the purpose.

MORNING STAR U. S. Grade B doz. 27c
CREAM O' THE CROP U. S. Grade A doz. 33c

TWELVE GRAND EGGS Carefully inspected and candled. doz. 22c

Helps Keep Hands Soft . . . White . . . SU-PURB SOAP 24 oz. pkg. 15c

Excellent Results With Economy . . . ROYAL SATIN Shortening. Another way to save and be sure of results! 3 lb. can 37c

Spry Shortening * 3 lb. can 43c
Crisco Shortening * 3 lb. can 43c
Pure Lard 2 lbs. 15c
Gold Medal Bisquick * 40 oz. pkg. 25c

INTRODUCING NEW IMPROVED VAN CAMP'S PORK AND BEANS

The Van Camp people have developed a new secret savory sauce which blends so tastily with these slow cooked beans. The generous piece of pork, too, heightens the flavor and you'll agree that they are truly delicious and economically priced. Try this feast-for-the-least that every one loves! It's a meal-in-a-minute for only a few cents! An eighty-year record of producing fine foods is back of the Van Camp's label.

1 lb. can 6c

GUARANTEED MEAT

Regardless of the kind or cut of meat you buy at Safeway, it is guaranteed to please you 100% or your money refunded. Safeway's modern meat handling system permits this unconditional offer.

SIRLOIN STEAK . . . lb. 33c
Safeway's steaks will fairly melt in your mouth. Here is the reason: Careful selection and correct aging.

PORTERHOUSE . . . . . lb. 39c
Try a Safeway porterhouse steak tonight. They are unsurpassed in tenderness and flavor.

Breast of Lamb with Bone in . . . . Lb. 9c
Shoulder Lamb Roast With Neck and Breast . . Lb. 13c

Bottom Round Steak . . . Lb. 29c
Boiling Beef . . . . . Lb. 10c

SANITARY'S SPECIAL
SAUSAGE MEAT
Prepared from selected cuts of tender young pork, properly seasoned and always fresh. lb. 22c

No Sugar Added!
FLORIDA GOLD GRAPEFRUIT SEGMENTS
Nothing added! Firm segments of tree-ripened Florida grapefruit! *Just Reduced to* 2 No. 2 cans 15c

LUCERNE GRADE A MILK
In convenient, no-deposit containers!
one quart 13c 3 qts. 36c

DAIRYLAND GRADE A MILK
In convenient, no-deposit containers!
one quart 11c 2 qts. 19c

Lucerne Coffee Cream ..... pint 20c
Lucerne Whipping Cream .... pint 38c
Lucerne Buttermilk ..... quart 8c

AIRWAY
Mild, Mellow Coffee
Ground the moment you buy for your type of coffee maker. Airway is a blend preferred by thousands who want a mild coffee. lb. 12c

FARM-FRESH FRUITS & VEGETABLES

Daily delivery to stores from our modern produce depot assures you of farm-fresh fruits and vegetables right out of the field.

BEETS Tender, Red Fresh Stock From Texas bunch 5c

SNOWBALL CAULIFLOWER Some of our stores carry larger size heads selling at 19c each. head 17c

CALIFORNIA Sunkist LEMONS Be on guard! Have a plentiful supply of lemons on hand for spring colds. 3 for 5c doz. 17c

Rutabagas ..... lb. 3c
Texas Spinach .. 3 lbs. 17c
Fresh Kale .... 3 lbs. 10c
Turnips ..... bun. 6c

NEW CABBAGE 2 lbs. 9c

FLORIDA NEW POTATOES 4 lbs. 15c

For Lenten Recipes!
BLOSSOM TIME CREAMED COTTAGE CHEESE
Extra cream is added to produce a smooth, rich, creamy cottage cheese. You'll like its flavor and its price. 1 lb. pkg. 10c

GORTON'S Ready to Fry CODFISH ..... * can 10c
APPLE SAUCE ..... No. 2 can 6c
LIBBY'S SAUERKRAUT ..... 3 No. 2½ cans 23c
LUX OR LIFEBUOY SOAP ..... * cake 5c
LUX FLAKES ..... * 12½ oz pkg. 19c
KRAFT MAYONNAISE ..... pint 23c
QUAKER OATS ..... *2 20 oz. pkgs. 15c
KRAFT Americana, Pimiento or Velveeta CHEESE ..... ½ lb. pkg. 15c

BUSY BAKER SODA CRACKERS Dry baked and triple wrapped for freshness. 1 lb. pkg. 13c

PIRATES GOLD GRAHAM CRACKERS A first-quality graham cracker, crisp and fresh! 1 lb. box 14c

SAFEWAY
your Neighborhood Sanitary Store

FBI Quizzes First District Draft Objector

The District's first conscientious objector was being examined last night by the Federal Bureau of Investigation after his case was reviewed Saturday by the District Board of Appeals.

Basing his appeal on religious grounds, the registrant is listed as William Addington of local draft board No. 10. He was one of 38 cases examined by the board of appeals, 18 of which received deferment.

Addington, who is 25 and lives at 802 Twenty-second Street Northwest, is a member of the Jehovah's witnesses sect and gave as his address the Watch Tower, headquarters of that organization at 1603 Massachusetts Avenue Northwest.

Of the other cases, 18 were reclassified, 12 were sustained, five were sent back to boards for further investigation and two were retained in Class 1-B. Those deferred gave as their reasons completion of sufficient military training, student deferment, dependency and occupational deferment.

170 More Inducted

Meanwhile, 170 more selectees from the District were inducted yesterday in Baltimore and sent to Camp Lee, Va., for preliminary training. From there, they will be sent to Fort Bliss, Tex., to complete the quota of the 260th Coast Artillery.

Among those inducted yesterday was William B. Dern, 34-year-old son of former War Secretary George H. Dern. Selectee Dern had been employed with the Civil Aeronautics Authority and was about to go to Alabama to work on an Army cantonment there.

Local selective service headquarters announced another allotment of 350 District men will be inducted Tuesday and Thursday of next week. On Tuesday, the white and colored registrants from each local board will number. Board 1, 11; 5, 5; 10, 12; 12, 15; 13, 4; 17, 6; 18, 4; 19, 11; 20, 6; 21, 11; 23, 9, and 25, 8.

All-White Quotas

The all-white induction quotas on Thursday will be as follows: Board 3, 5; 4, 6; 6, 4; 8, 6; 9, 7; 11, 8; 14, 5; 15, 2; 16, 3; 24, 1, and 25, 1.

To swell the reserve pool of eligible registrants, 500 District men were examined at five local hospitals last night and another 540 will receive their physicals Thursday night in these hospitals.

Many District selectees are expected to participate in the annual Army Day parade, which was announced yesterday for April 5 by officials of the Military Order of the World War, sponsors of the event.

In addition to Army, Navy and veterans' units, industry and labor will this year take its place in line as an indication of unity for national defense, according to Lieut. Col. Edwin S. Bettelheim, jr., local chairman.

A Red Cross division, R. O. T. C. units from nearby colleges and cadet units from District high schools also will participate. Entries are being received at order headquarters, 1700 I Street Northwest.

List of Registrants

Registrants who were announced yesterday as being deferred from Class 1-A by the District board of appeals, classified by their draft boards, are:

Draft Board No. 2—Ray A. Carmichael, to Class 1-D, student; William W. Gichner, to Class 2-A, defense occupation; Nathan J. Bernstein, to Class 3-A, dependnecy.

No. 3—Marshall C. Gleason, to Class 4-A, completed sufficient military training; James M. Jones, to Class 3-A, dependency; Charles L. Gallagher, to Class 3-A, occupational deferment.

No. 5—Joseph Kay, to Class 1-D, student; Harry K. Mabbott, to Class 3-A, dependency.

No. 8—Alex Spiegel, to Class 3-A, dependency.

No. 11—Henry Baratta, to Class 2-A, occupational deferment.

No. 20—Leonard J. de Camilla, to Class 3-A, dependency; Bertram R. Abramson, to Class 3-A, dependency; Walter E. Skinner, to Class 3-A, dependency.

No. 24—Walter F. Eno, to Class 2-A, occupational; Joseph M. Frye, to Class 3-A, dependency; John Vanden Heurk, to Class 2-A, occupational; William E. Smith, to Class 2-A, occupational; Leo I. Horseman, to Class 2-A, occupational.

No. 25—Joseph Mandelbaum, to Class 1-D, student.

Judge Barksdale Starts 'Loan' Duty On District Bench

Federal Judge Alfred D. Barksdale, Lynchburg, Va., yesterday began a month of duty "on loan" to the District Court, which had requested help from other circuits in dealing with its congested dockets.

It was the first time in history that an out-of-town judge sat on the bench here.

First case before the visiting jurist was a contract dispute, in which one lawyer was unable to reach the court because he was snowbound in New England. Judge Barksdale impaneled a jury, heard opening arguments, and recessed the matter until today.

Appointed as a judge of the Western Virginia District a year ago, Judge Barksdale has been busy virtually ever since bringing up to date the docket in that jurisdiction.

Federal Judge W. Calvin Chesnut, Baltimore, is scheduled to take the bench here about the end of the month for several weeks.

A Natural Aid for

Rheumatism
Arthritis
Neuritis

Don't neglect what may seem to be a trivial ache or pain and allow a serious ailment to develop. Make the palatable Mountain Valley Mineral Water your "ounce of prevention" against stiffened joints, stabbing nerves or aching muscles. Phone for a case today.

MOUNTAIN VALLEY
From HOT SPRINGS, ARK.
MINERAL WATER
904 12th St. N.W. NA. 8948
Sold in Washington over 50 yrs.

Ethel Barrymore Talks About Any Role Except as Mother

First Lady of the Stage Reached Her Fortieth Year Before Footlights

17 Suitors Sought Hand of Famous Beauty at One Time

When Ethel Barrymore last month reached her fortieth year on the stage, the great and near great of the theater held a celebration in New York and acclaimed her "the first lady of the American theater." So she logically is No. 1 in a series of stories on "The Great Ladies of the Stage," written by Vesta Kelling.

By Vesta Kelling
Associated Press Staff Writer

New York, March 10.—Unlike most mothers, Ethel Barrymore will not talk about her children.

She'll discuss baseball and books, her current Broadway hit, "The Corn Is Green," or war or Washington, D. C., but she says "no" when asked to comment on mothering Ethel, Jackie and Sam.

Actress interviewed newspaper woman, in fact, when I visited with Miss Barrymore the other day after her matinee performance.

The man-bites-dog technique was definitely in evidence as she skillfully drew out this interviewer on working on a newspaper in the shadow of the Capitol dome and inquired for recent news about her friends in Washington.

Nevertheless, she once described her work on the stage as "the most vital thing in the world next to my children," and another time said, "I can't imagine not having children! What were we put here for?"

There she sat, erect and regal, on her sitting room couch; hands folded in her lap, her gaze direct. She was dressed in the severe costume in which she had just played the dominating school-mistress of "The Corn Is Green" . . . A brown skirt, a man-collared Gibson-girl shirtwaist, a brown tie.

Having abandoned her young early in conversation, Miss Barrymore took notice of them again only twice. Once when her first born, Sam, came to call. She shooed him out shortly.

Secondly, Miss Barrymore volunteered that John Drew Colt, her younger son, has just gone to work for the Colt Arms Co., in Connecticut, owned by his father's family. One "Barrymore" it seems, is following in the Colt tradition rather than the Barrymore.

"Johns' great-granduncle, Samuel P. Colt," Miss Barrymore explained, "after whom my elder son is named, invented the Colt revolver."

Associated Press Photo

SHE USED TO TELEPHONE—Ethel Barrymore receives a visit from her son, Samuel P. Colt, backstage at the theater where she is appearing in "The Corn Is Green." When Samuel was young, telephones were a novelty and she had one installed backstage so she could talk to his nurse. Now Samuel comes to see his famous mother between the acts

She insists, in this, her sixty-first year, to no greater hullabaloo in life than being driven from the theater to the home in Mamaroneck, N. Y., where she has lived for 28 years and where two of her children were born.

"And I read," she elucidates, "three or four books a day—novels and mystery tales.

On February 7, Ethel Barrymore had been a star on Broadway for 40 years. Soon after that date in 1901, just as they later labeled Mary Pickford "America's Sweetheart," all the newspapers then hung a label on the young Ethel. It was, "The Typical American Girl."

Drawing increasingly important roles on Broadway, Miss Barrymore played in London, became known as one of the most beautiful actresses of the stage.

At one time she was credited with 15 suitors on both sides of the Atlantic, competing for her hand simultaneously. Without exception they were men of distinction and position, and were said to include the Earl of Alva, Richard Harding Davis, the Duke of Manchester, Sir Robert Peel and the Prince of Ranjitsinhji.

During this era rumors of her engagement were continual. In 1909 she married Russell Griswold Colt; divorced him in 1923.

Miss Barrymore was triumphing as Marguerite Gautier in "The Lady of the Camelias" in the war year, 1917, and in "The School for Scandal" in 1923. In 1928 she opened the Ethel Barrymore Theater, New York, in "The Kingdom of God." None gave her more satisfaction, she says, than her first night last December in "The Corn Is Green."

The line traditionally associated with Miss Barrymore is one she wrote herself.

Coined Famous Line

Rehearsing a show called "Sunday" in 1907, she was sitting on a rustic fence at the curtain after finishing a long speech. The author was vainly trying to create a good exit line when Miss Barrymore gave it to him, a line now historic in the theater:

"That's all there is, there isn't any more."

From a family known to the theater for eight generations . . . niece of Lionel and John, granddaughter of the beautiful Georgiana Drew and Maurice Barrymore . . . Miss Barrymore's daughter, Ethel Barrymore Colt, now singing in New York, seems the Barrymore hope of the future.

She made her stage debut in 1930 with her mother in "Scarlet Sister Mary."

Said Miss Barrymore at the time of her daughter's New York debut:

"I never tried to influence her one way or the other . . . I want her to work.

"I certainly wouldn't want her around with nothing to do but play bridge and tennis, or whatever it is that idle people do."

Miss Barrymore will never know. Although she was not carried on the stage as a baby in her first role, she will remain there, she says now, until she is too old to walk on.

Red Cross Opens National Health Drive

The American Red Cross yesterday launched a Nation-wide movement to strengthen the health of American families through expanded home nursing education.

At the meeting were representatives of the Red Cross, the United States Office of Education, the United States Public Health Service, the United States Children's Bureau, the National Youth Administration, the WPA and the Metropolitan Life Insurance Co.

"The Red Cross welcomes the cooperation of other groups in disseminating knowledge of home nursing and preventive health measures to an even wider public," said Miss Mary Beard, national director, Red Cross Nursing Service. "The more citizens we train in this way the better equipped America becomes to defend its families against the disintegrating forces of disease and ill health which a war economy sometimes inflicts upon a nation," she said.

Miss Beard said the component units of the Red Cross Nursing Service have been shortened to make the instruction more flexible and that the standard textbook now in use is being revised. Further reported was an increase of more than 40 per cent in the number of women taking the instruction in the last half of 1940 as compared with the same period of the previous year.

For the entire 12 months period more than 63,000 certificates were issued for completion of the Red Cross course, representing a new high and a 6 per cent increase over 1939.

48 Physicians Are Added To Draft Boards in District

Forty-eight new appointments and one replacement, to medical boards of the District's Selective Service organization, were announced yesterday by the Commissioners. The new appointees are:

Advisory Board A

Ophthalmologists—Drs. G. Victory Simpson, 1721 Rhode Island Avenue Northwest; Frank D. Costenbader, 1150 Connecticut Avenue Northwest; E. Leonard Goodman, 1801 I Street Northwest; J. T. Schnebley, 900 Seventeenth Street Northwest; E. S. Gaidemeyer, 3707 Woodley Road Northwest; Richard W. Wilkinson, 1415 Whittier Street Northwest; LeRoy Hyde, Broadmoor Apartments, and Albert E. Meisenbach.

Otolaryngologists—Drs. Victor Alfaro, 2007 Massachusetts Avenue Northwest; P. S. Constantinople, 1801 I Street Northwest; J. Gordon Bell, 1835 I Street Northwest; Aubrey D. Fischer, 1835 I Street Northwest, and Irvin Hantman, Farragut Medical Building.

Dentists—Drs. Ralph Morrison, 3905 Thirty-fourth Street Northwest; John R. Hogan, 1726 I Street Northwest; Dennis O'Donnell, 1726 I Street Northwest; Manley Michaels, Medical Science Building, and Otto Wendt, 115 Woodlawn Avenue, Kenwood, Md.

Advisory Board B

Ophthalmologists—Drs. Harold Downey, 1600 Harvard Street Northwest; Sherling Bockoven, 3600 Albemarle Street Northwest; Michael Kennedy, 4342 Davenport Street Northwest, and Joseph Dessoff, 3620 Sixteenth Street Northwest.

Otolaryngologists—Drs. Daniel B. Moffett, 3003 Tunlaw Road Northwest; LeRoy L. Sawyer, 4911 Quebec Street Northwest; Lyman B. Tibbetts, 6520 Barnaby Street Northwest; A. C. Thompson, 3415 Woodley Road Northwest, and Allen E. Walker, 2230 California Street Northwest.

Dentists—Drs. W. D. Monroe, 1801 I Street Northwest; Irving Eisner, 3609 New Hampshire Avenue Northwest; Harry W. Smith, 1622 Argonne Place Northwest; Edward Boe, Farragut Medical Building, and James E. Bowman, 20 N Street Northwest.

Tuberculosis specialist—Dr. W. Leroy Dunne, 1150 Connecticut Avenue Northwest.

Advisory Board C

Ophthalmologists—Drs. Ernest Sheppard, 4921 Brandywine Street Northwest; Bernard Curwin, Farragut Medical Building; Ronald Cox, 1779 Massachusetts Avenue Northwest; Benjamin Rones, 1610 I Street Northwest; Hector McKnew, 1801 I Street Northwest, and S. A. Machlis, 3923 Thirty-ninth Street Northwest.

Otolaryngologists—Drs. John Trinder, 1421 Massachusetts Avenue Northwest; Samuel Luber, 1346 Kenyon Street Northwest, and G. Haven Mankin, 6620 East Avenue, Chevy Chase, Md.

Orthopedist—Dr. Edward Burke Kelly, 1742 N Street Northwest.

Dentists—Drs. Clem Williams, 1029 Vermont Avenue Northwest; David Fitzgibbon, 1209 L'Enfant Square Southeast, and Alexander Rosenblum, 904 M Street Northwest.

Tuberculosis specialist—Dr. Clayton B. Ethridge, 1801 I Street Northwest.

Dr. Fred O. Coe, roentgenologist, 1835 I Street Northwest, was named to advisory board C replacing Dr. Joseph Elward, who resigned because of ill-health.

Elderly Woman Found Hanged In Rooming House

An elderly woman who signed the rooming house register Sunday as "Mrs. Mary Hall, Philadelphia," was found hanged yesterday on the second floor of 606 Fifth Street Northwest.

A note found near the woman's body said "kindly have the Catholic Charities attending to my body—a small return—68 years is a long way. Have no friends—a few out West—my home. They now poor, too. Thank you. This can happen to anyone. Gott have mercy."

Detective Sergt. Guest said there were no marks of identification on the woman's clothing. District Coroner MacDonald last night said he would issue a certificate of suicide.

Beware Coughs from common colds That Hang On

Creomulsion relieves promptly because it goes right to the seat of the trouble to help loosen and expel germ laden phlegm, and aid nature to soothe and heal raw, tender, inflamed bronchial mucous membranes. Tell your druggist to sell you a bottle of Creomulsion with the understanding you must like the way it quickly allays the cough or you are to have your money back.

CREOMULSION
for Coughs, Chest Colds, Bronchitis

Supreme Court Sees Difference Between Haircut, Clean Shirt

By the Associated Press

The legal differences between a shave and newly washed linen were threshed out yesterday by the Supreme Court amid some merriment.

The high tribunal, by its questions and otherwise, indicated there was a big difference and that the Wagner Labor Relations Act applies to a laundry operating in two or more States even though a barber be exempt.

Specifically at issue was the question whether the White Swan Co., laundry concern of Wheeling, W. Va., which has customers also in Ohio, was subject to the act.

H. C. A. Hofacker, Pittsburgh, attorney for the company, contended that the laundry business "must remain local like a barber shop."

"A barber doesn't send his haircuts across a State line," Justice Stone commented.

Chief Justice Hughes interjected that the Wagner Act would not apply to "a man who came to Wheeling to take a bath in a barber shop" because the bath would not involve interstate commerce.

The attorney replied that "a Wheeling barber might cross the river into Ohio to shave a sick customer."

"All he would be doing there would be shaving a man in Ohio," the Chief Justice remarked.

Hofacker asserted that the Labor Board, in attempting to apply the act to a "local business," was "taking a Big Bertha gun intended for bears and shooting at sparrows."

"The question," the Chief Justice remarked, "depends on whether Congress intended to shoot sparrows instead of bears."

The Labor Board ordered the company to reinstate three employes. The Fourth Federal Circuit Court, explaining that it was in doubt, requested a Supreme Court ruling on whether the laundry was subject to the labor legislation.

Buick's
SPRING JUBILEE
March 8-15

Get into the swing of spring with the
"Best Buick Yet"
AT YOUR BUICK DEALER'S

A rich perfection that only Nature rivals

As the gardenia is the symbol of perfection in flowers—PM De Luxe has come to be the symbol of perfection in whiskies.

Always remember to ask for

pm.. Two letters that made a great name for themselves

8YR OLD BOURBON

National Distillers Products Corporation, New York. 90 Proof. 49% grain neutral spirits.

REG. $5 MERRY MAID ARCH SHOES

Our Entire Spring Stock!

—An unusual opportunity to choose Spring's smartest "Merry Maid" shoes, with the famous built-in arch, at wonderful savings! Elasticized pumps, moulded step-ins, chic new ties . . . one straps . . . glistening black patent leather—blue, brown or black calf—blue, brown or black gabardine! Sizes to 10, widths AAA to EEE.

SHOE SHOP
4th FLOOR

$3.99 PAIR

Kann's
"The Avenue"—7th, 9th and D Sts.

LOST!

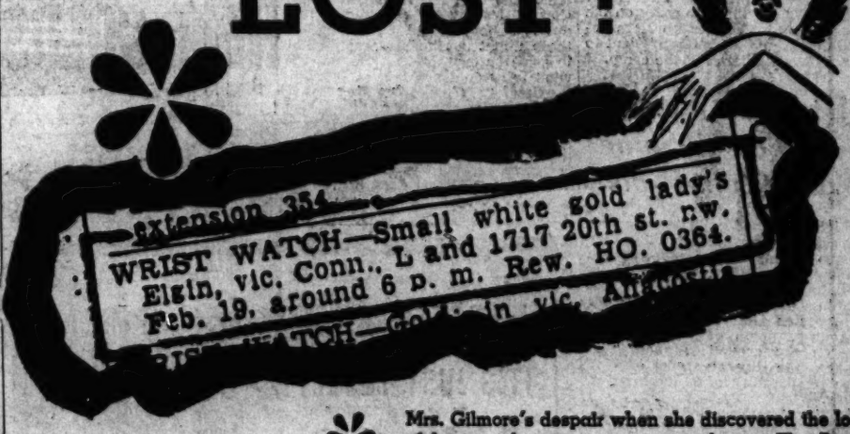

Mrs. Gilmore's despair when she discovered the loss of her watch soon gave way to hope. The Post's lost-and-found column had worked miracles for others. It could for her also. The next issue of The Post carried the three-line ad above.

FOUND!

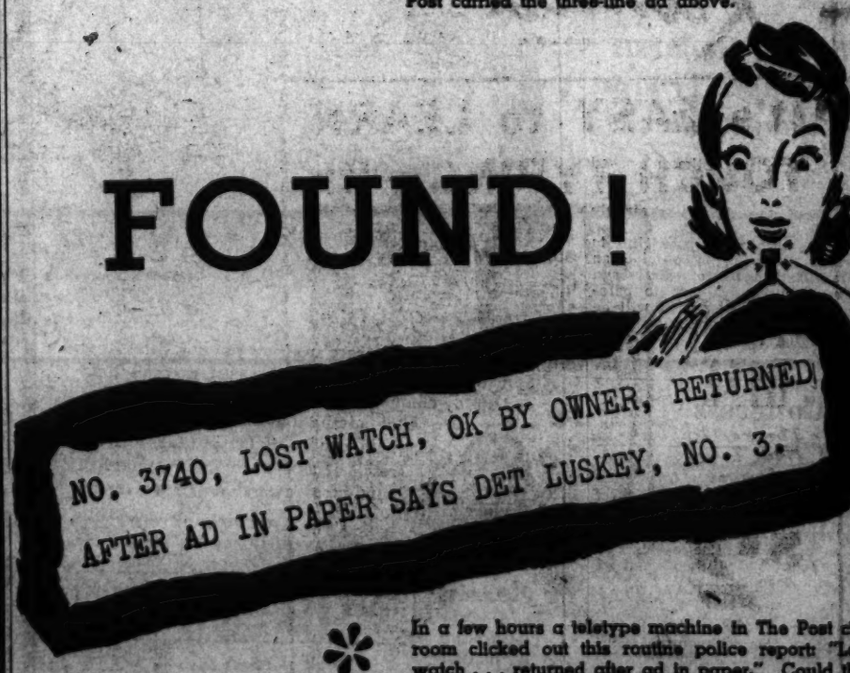

In a few hours a teletype machine in The Post city room clicked out this routine police report: "Lost watch . . . returned after ad in paper." Could this be Mrs. Gilmore's watch? We checked. It was!

File this thought away for future use: When YOU lose something, a Post lost-and-found ad can help YOU.

The Washington Post
WASHINGTON'S HOME MORNING NEWSPAPER

N.Y. Bus Strike Makes Hikers Of 800,000

By the Associated Press

New York, March 10.—The city's masses crowded and elbowed their way through the worst transportation tie-up here since 1926. More than 800,000 bus riders were forced to find other means of travel as a result of a strike on two major bus lines.

Not a bus rolled over 27 routes, covering 95 per cent of the lines in Manhattan and two in Queens. Eleven of these routes are cross-town, for which there is virtually no substitute travel except taxicabs.

"The whole system is tied up 100 per cent," conceded Edmund C. Collins, secretary of the two bus companies, the Fifth Avenue Coach Co. and the New York Omnibus Corporation. Cabs and subways did a land-office business.

Buses are vital in the city's transportation set-up, since trolley cars have almost disappeared from Manhattan.

The walk-out at 5 a. m. of 3,500 men, members of the Transport Workers Union (C. I. O.), left 1,094 buses idle and added to the usual hurlyburly of the morning and evening rush hours.

Police prohibited mass picketing and no disorders were reported.

The union is demanding a uniform 8-hour day, three weeks vacation with pay instead of the present two weeks, and a 25 per cent wage increase for drivers, conductors, mechanics and garage men.

Drivers for the Fifth Avenue Coach Co., operators of the double-deck buses popular with sightseers, now receive a maximum of 81 cents an hour. Conductors on the line receive top pay of 74 cents.

Drivers for the New York Omnibus Corporation, whose buses have no conductors, receive a maximum of 90 cents an hour.

Mayor LaGuardia, who called the strike a "tragic mistake," added that "these men could have negotiated with the company on the basis of the existing contract without striking."

He said officials of the bus lines had agreed to keep the existing agreement open for another 24 hours as a basis for negotiations. He said he would welcome a conference with a union committee.

Austin Hogan, president, said the union would be pleased to negotiate a new agreement "just as son as the companies come forward with a reasonable counter proposal."

He contended the companies had forced the strike. The companies said the demands were "fantastic" and called for increases amounting to $1,240,000 a year.

Customers With Hair-Dos Unfinished Take To Street When Fire Flares in Beauty Shop

Post Staff Photo

ALARMED—Operators in the beauty parlor, 503 Thirteenth Street Northwest, where fire started yesterday, talk with reporters. Nancy Slough (left) and Roberta Roth (right) who fled the shop via E Street fire escape, and Rose Rosenberg (center) who remained at her post and helped battle the blaze

"It was quick, just like that," said the lady with the unfinished hair-do, snapping her fingers to emphasize how completely surprised she was when fire suddenly sprang up while she sat under a drier in the beauty shop at 503 Thirteenth Street Northwest, late yesterday.

A moment or two earlier two other women had sprung from under the driers, hastening down the steps into Thirteenth Street, and four others had scampered down the fire escape into E Street, while crowds gathered and a little smoke floated from the windows.

Some wouldn't give their names. Those who would were Nancy Slough, 28, 2301 Fortieth Street Northwest; Roberta Roth, 27, 1234 Franklin Street Northeast, and Kate Bratton, 28, 1225 L Street Northwest.

Jay Jones, 29, colored, 214 V Street Northwest, said to have been an employe of the establishment, was taken to Emergency Hospital for treatment of a singed face and burns on his hands. The flooring was being cleaned when the fire started, one of the patrons who fled reported. Damage in the establishment was said to have been slight.

Dr. Lau Explains China's Setup

New China is a fighting China, fighting the Japanese aggresor, nationalistic in that it seeks unity, mildly socialistic in seeking to share the wealth, and based on democratic principles, according to Dr. K. S. Lau, of Canton, China.

Dr. Lau, who came to Washington last fall and has since been connected with the Chinese church here, described the New China Sunday night to Foundry Force, Epworth organization of Foundry Methodist Church, Sixteenth and P Streets Northwest.

No Peace Sighted in Barracks Strike

Labor Department conciliators last night revealed that no immediate settlement was in view in the 4-day-old strike of 300 building trade workers which has tied up construction of new barracks and wards at Walter Reed Hospital.

The workmen, members of unions affiliated with the A. F. of L. Washington Building Trades Council, walked off the project Thursday in protest against employment of non-A. F. of L. workmen on the job.

Under construction are quarters for 750 men to be trained next summer for the Army Medical Corps. Fifteen barracks are included in the job as well as two patient wards.

Continuation of the strike yesterday brought an attack upon the American Federation of Labor by Representative Clare Hoffman (Republican), of Michigan. On the House floor Hoffman said the A. F. of L. struck "to enforce its demand that all those working on that project kick into its treasury before the work can proceed."

President Roosevelt, he added, "by his very silence, approves of, and renders aid to a drive to force American workers out of their jobs, to render them obedient to an organization carrying on unlawful activities."

MORE and more, enthusiastic users daily, by word-of-mouth, endorse TOMA Tablets. Here usually is welcome relief from Acid Stomach Ulcers and other stomach conditions induced by hyper-acidity. Contains no soda, tends to form a protective coating, helps neutralize acidity, aids bowel elimination.

A Palliative and Symptomatic Aid for
ACID STOMACH ULCERS
TOMA TABLETS
At Leading Drug Stores • $1.25 and $3.00 Bottle • The Dobbs Co., Ligonier, Pa.

Post Advertising Brings Results!

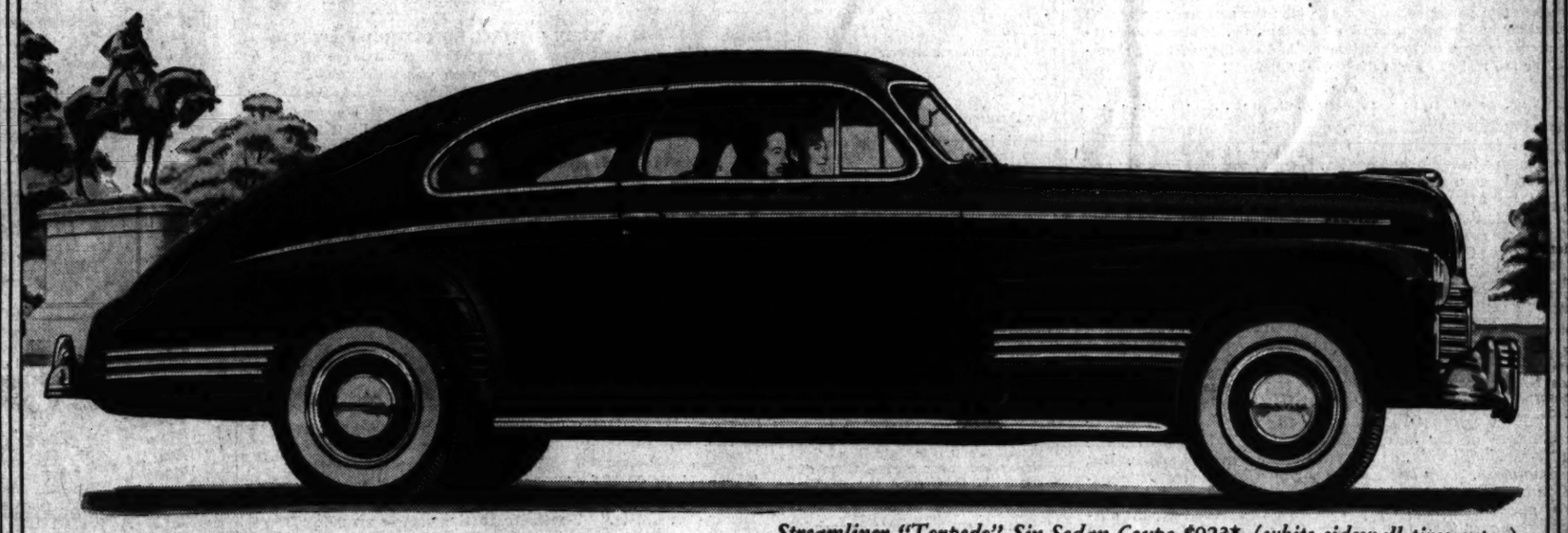

Streamliner "Torpedo" Six Sedan Coupe $923 (white sidewall tires extra)*

A Pontiac tells you all about itself except ***how little it costs!***

A GENERAL MOTORS MASTERPIECE

YOU DON'T NEED us to tell you what a whale of a car the Pontiac "Torpedo" is. The new Pontiac speaks for itself—and it tells you clearly that a smarter, roomier, sweeter-acting car will be hard to find.

The only time this Pontiac needs our help is when somebody says, "It's too high-priced for me." That's when we go to work and here's what we tell them:

With all of its size, its beauty, its "expensive" look, a new Pontiac costs very little more than the lowest-priced cars produced. In fact, its prices are so close to the "lowest-priced three" that the difference is only a few dollars per month.

COMFORT. You will never guess from a ride in a Pontiac that it's a low-priced car. Pontiac's perfected "Triple-Cushioned Ride" is conceded to be without equal in any car at any price. You can go on and on in a Pontiac . . . and step out relaxed and rested at the end of the trip.

SIZE AND LUXURY. Nor will you get any impression of low cost from the roominess and luxury you find inside its handsome body by Fisher. Pontiac is tailored and fitted to compare favorably with the finest cars on the road.

ECONOMY. When you own a Pontiac for a while, however, you realize that it is built for budget-minded people. It's a tight-fisted miser with gas and oil and remarkably trouble-free in the bargain.

PERFORMANCE. If you plan to buy a new car soon, try this new Pontiac now. See how easily it handles, how quickly it responds to your lightest touch. You'll learn that way why Pontiac owners are our most enthusiastic cheer leaders. And remember, if you can afford *any* new car *you can afford a new Pontiac!*

Pontiac

THE FINE CAR WITH THE LOW PRICE

PONTIAC PRICES BEGIN AT $828 FOR THE DE LUXE "TORPEDO" SIX BUSINESS COUPE

**Delivered at Pontiac. State tax, optional equipment and accessories—extra. Prices subject to change without notice.*

ONLY $25 MORE FOR AN EIGHT IN ANY MODEL!

ARCADE PONTIAC CO. 1437 Irving St. N.W.
COAST-IN, Inc. 400 Block Florida Ave. N.E.
FLOOD MOTOR CO. 4221 Connecticut Ave. N.W.
McKEE SERVICE CENTER 22nd and N Sts. N.W.
KING MOTOR CO. Gaithersburg, Md.
BLYTHE'S GARAGE Lanham, Md.
H. J. BROWN PONTIAC, Inc. Rosslyn, Va.
WILSON MOTOR CO. Silver Spring, Md.
KING STREET PONTIAC CO. Alexandria, Va.

NEW CORY COMBINATION
Cory Glass Filter Rod
Plus Cory Funnel Holder

Measuring Cup Included

ALL FOR $1

Glass coffee-makers, you know, have two bowls—one upper, one lower. Usually when the upper bowl is removed you have to lay it on the table. Sometimes the bowl rolls and falls on the floor. Now you can overcome this by using the Cory funnel holder—it's a bakelite stand that holds the bowl in an upright position. Note its complete uses above. The new glass filter rod replaces the old cloth type — it's more easily cleaned, more efficient.

Electric Appliances, Third Floor

Kann's
"The Avenue"—7th, 8th and D Sts.

It's EASY to LEARN TOUCH TYPING with

"TUCH-RITE"

The Perfect New Touch System Teacher

$2

—"Tuch-Rite" is a simple inexpensive, scientific keyboard device that teaches the touch system of typing in one day without teacher, typewriter or hours of monotonous drills! It's based on a simple scientific method any one can learn in two hours! Get it for the youngsters, too. It's been highly recommended by educators.

Kann's—Stationery—Street Floor

Kann's
"The Avenue"—7th, 8th and D Sts.

Nelson B. Bell About the Showshops

Mr. Montgomery Bounces High for a Fourth Time

'Rage in Heaven' Is His Latest Springboard; Tommy Dorsey Threatens More Wild Audiences; This, That and the Other About the Theater

THE REBIRTH OF A CAREER is not an uncommon thing in Hollywood. Probably no star of the screen has been up and down, with almost the regularity of an elevator, as often as Richard Dix. He has become a "new star" time after time. Robert Montgomery now seems to be running him a close second.

BELL.

Not that Mr. Montgomery ever has gone completely into what is popularly known as "eclipse." But his performances before the cameras have, from time to time, seemed to stick in a routine rut. More than once he has become all but "typed" as the debonair young wastrel aimed at no distinguished goal beyond the tossing off of airy persiflage and suiting his actions to the frivolous deportment of the smart society playboy. Three times, however, he has catapulted himself out of the ruck by superlative and unexpected performances.

The first time was when he revealed an unsuspected capacity for belligerent and dramatic portrayal in "The Big House," with Wallace Beery. He violated personal precedent the second time by turning in a surprisingly facile bit of miming opposite Norma Shearer in Noel Coward's "Private Lives." The third time he was struck by lightning was in that lugubrious and grim business known by the name of "Night Must Fall," in which he ostensibly carried a stark souvenir of murder about in his closely guarded satchel.

After such gay pretending as he reveals in "Mr. and Mrs. Smith," with Carole Lombard, now on the screen at RKO-Keith's, Mr. Montgomery is said to have gone and done it again in "Rage in Heaven," the celluloid ribbon that was unwound yesterday for the edification of the drama desks.

Dental disturbances, distempers and distentions prevented our attendance at yesterday's preview, but from the voluminous reports we have received from practically all points of the compass concerning Mr. Montgomery's superior characterization in this picture, we will bet our toothache against virtually nothing that his star again will be at the zenith when the film opens on the screen at Loew's Capitol on Thursday. If I'm wrong, you can sue me, God forbid.

⁂

It is pleasant, of course, to learn that Tommy Dorsey and His Orchestra will occupy the stage at Loew's Capitol the week of April 3, thus adding one more famous musical organization to the considerable list already announced for the spring weeks in Washington. They will be coming along thicker than the cherry blossoms—even the double ones. That is both a source of comfort and of worry. What we are worried about is those audiences. The coming of a "swing," "sweet" or "hot" band to any local stage means that the pews out front will be filled with howling mobs of those incorrigible and incomprehensible young barbarians who take the occasion as a special dispensation in the sole interest of hoodlumism. Modern music to them seems to be a sort of marijuana. And do they make it abominable for the rest of us who don't wear "reefers"!

⁂

The spice of life, which is polite slang for variety, is being bruited about as the outstanding quality that will mark the five Paramount feature releases to be seen in approaching weeks on the screen at the Earle Theater. Drama, musical comedy and farce would seem to lend some point to the bruiting. If you care to take a hand at differentiating among these various classifications, the gelatins in question are "Reaching for the Sun," with Joel McCrea and Ellen Drew, seeking happiness in their own way; Cecil B. De Mille's next Technicolor production, "Reap the Wild Wind;" "One Night in Lisbon," Madeleine Carroll and Fred MacMurray's successor to "Virginia;" Clare Boothe's "Kiss the Boys Goodbye," with Mary Martin and Don Ameche, and "Hard-Boiled Canary," with Allan Jones, Suzanna Foster, Margaret Lindsay and Lynne Overman. We will go so far as to say that "monotony" seems not to be the word.

⁂

That high-strung Southern gentleman, Sam Galanty, division manager for Columbia Pictures, and the whale-fishing Sidney Lust, eminent of the independents, did NOT buy up all the walnut stain in Florida, as recently libeled in this space. But they came close. They left enough for our Mr. Richard Livingston Coe to come back to his desk—heaven be praised, in these days of stress—wearing a light saffron hue that renders eloquent testimony that the Messrs. Galanty and Lust almost hogged the market, at that. I am wondering, under the thick of my skull, if Mr. Coe ever really got to Florida. He says he did.

And-That-Reminds-Me Note

It would be interesting to know how's with everything down at Hains Point!

Bard's Comedy At National A Rare Treat

By Nelson B. Bell

"TWELFTH NIGHT." The Theater Guild and Gilbert Miller present Helen Hayes and Maurice Evans in Shakespeare's comedy in two acts and 15 scenes. Directed by Margaret Webster; settings and costumes by Stewart Chaney, with music by Paul Bowles. At the National Theater.

THE CAST

Orsino	Lauren Gilbert
Curio	George Keene
Valentine	Philip Huston
Viola	Helen Hayes
Sea Captain	Guy Spaull
Sir Toby Belch	Mark Smith
Maria	June Walker
Sir Andrew Aguecheek	Wallace Acton
Feste	Donald Burr
Olivia	Sophie Stewart
Malvolio	Maurice Evans
Antonio	Ellis Irving
Sebastian	Alex Courtney
Fabian	Raymond Johnson
Attendant to Olivia	June Brehm
Officer	Irving Morrow
Soldier	Guy Spaull
Sir Topas	William Hansen
A Page	Joseph Brown

Watchmen, Sailors, Soldiers, Musicians and attendants to Olivia and Orsino—Jacqueline Paige, Larry Gates, Sam Main, Max Leavitt.

Not even by the wildest flights of his own illimitable imagination could Will Shakespeare, some 340 years ago, have envisaged such a production and performance of his "Twelfth Night" as was revealed upon the stage of the National Theater last night.

Under the Theater Guild-Gilbert Miller imprimatur, this gossamer bit of Elizabethan revelry was given an auricular and visual charm, substance and sublimity that was a new revelation of the timelessness of The Bard and another demonstration of the degree to which a breathless capacity audience of eager and appreciative playgoers may be enthralled by the wizardry of superb acting, superior direction and superlative stagecraft.

This is no stereotyped and stilted interpretation of one of Shakespeare's less consequential plays that is being presented at the National this week. It is a colorful, kaleidoscopic and contagious expression of the master dramatist in mellow and merry mood, pointed by the incomparable performances of Helen Hayes, in the role of Viola, and Maurice Evans, as Malvolio, supported by an acting ensemble that betrays no point of weakness to vitiate the effectiveness of a flawless performance.

By its swift movement, complete clarification of text and intent, pictorial beauty and continuously spirited action, it makes Shakespeare a contemporary author and the Theater Guild and Gilbert Miller preeminent exemplars of the elements of modern entertainment that most surely command the interest and respect of thoughtful theatergoers.

Play Assumes New Stature

Until last evening, this department never had held "Twelfth Night" in too high esteem among the Shakespeare plays. Its utilization of the "mistaken identity" device, as between twin brother and sister; the malevolent jesting of poor, deluded Malvolio; the pompous perfidy of Sir Toby Belch and the stupidly spurious heroism of Sir Andrew Aguecheek had always seemed tawdry expedients resorted to by the Bard of Avon in the stress of hurried writing to meet a desirable assignment. It now becomes apparent that the deficiencies have been inherent in our own imperfect perception of the play as a library piece and the unfortunate auspices under which we heretofore have seen it acted upon the stage. The present production glorifies the work by the sheer magnificence of its breadth, depth and the gayety with which the whole thing is brought off.

There is more than any mere reading of the lines to make the National's current offering notable. Into its 15 scenes have been incorporated every element that might be relied upon to tease the tastes even of those who never have heard of Shakespeare, or, if they have, contemplate him with dread. "Twelfth Night," in its present manifestation, is vibrant, vivacious and, at times, volcanic enlivement for any proscenium palate, no matter how jaded.

The productional perspicacity of the Theater Guild and Gilbert Miller and the directorial skill of Margaret Webster are only partially responsible for the happy results that have accrued from this latest concentration upon one of Shakespeare's more frivolous contemplations of life and romance. It is the stars and the cast who make the most generous contributions to the supreme satisfaction of a memorable evening in the theater.

Helen Hayes' impersonation of Viola, masquerading as a boy to be near her love, is marked by many subtle touches, a keen appreciation of the humor that reposes in the lines of the part and a delicious assumption of bogus bravado. Her fragile person lends itself admirably to a role that would be far more fragile in the hands of any actress less capable of realizing its lusty possibilities which she so abundantly emphasizes.

A Cockney Malvolio

Maurice Evans' Malvolio is a masterpiece of thinly veiled pathos. There is a tinge of exquisite cruelty in the mental and emotional tortures to which Malvolio is subjected in this comedy. He is the symbol of futility, frustration and all of the defeatism to which the hapless human is heir. Mr. Evans plays the part in a rich Cockney dialect—an innovation in itself—and by the great luster of his genius contrives to make a role that is not the most conspicuous in the play one of the most unforgetable.

The stars, as already intimated, are supported by a cast that leaves scant room for carping, even by one who never before cared much for "Twelfth Night." Mark Smith's Toby Belch is something to remember and so is Wallace Acton's Sir Andrew Aguecheek—and there is a name for you! Donald Burr, as the clown, raises a subordinate role to stellar prominence, by his reading, his singing, his dancing and his indomitable gift of comedy. June Walker is a magnificently malicious Maria, and Olivia, as portrayed by Sophie Stewart is such a charmer as might lure any unwary fly into her welcome web. Alex Courtney's Sebastian is no more to be overlooked than Ellis Irving's Antonio. And so it goes throughout the long length of the splendid cast.

Stewart Chaney's settings and costumes, and Paul Bowles' music, also are no mean factors in the consummation of one of the season's genuine treats.

The Comic of a Holiday Revel

MAURICE EVANS

in a new conception of the role of Malvolio, opposite Helen Hayes' Viola, in Shakespeare's "Twelfth Night," which last night belatedly opened its first Washington engagement in the National Theater. This Theater Guild-Gilbert Miller production has shattered all long-run records for the comedy in this century

Leonard Lyons:

New York, March 10.

A FEW DAYS AGO Mayor LaGuardia called a meeting of the business advisory council. They discussed the efforts of the brokers to move the businessmen in the Seventh Avenue district to places further uptown . . . When one man voiced a strong objection some of the group mentioned Rockefeller Center. "Now look at Rockefeller Center," they said. "Who needed any buildings there? Who wanted any buildings there? Nobody needed or wanted Rockefeller Center—except the mighty Rockefellers themselves" . . . In a corner of the conference room sat one of the mayor's secretaries. His face was expressionless, betraying no reaction to this argument. He was David Rockefeller.

LYONS

⁂

WHEN MICHAEL ROMANOFF opened his new restaurant in Hollywood the brightest people in the film colony assembled there—for each was a stockholder. The total amount invested was $6,400. Jock Whitney's $500 was the largest single contribution. On the night before the opening Romanoff had $4 in cash left. He couldn't have opened on schedule if he hadn't traded in his beautiful Capehart for an icebox . . . Vincent Lopez is bidding for the Hurricane, where his band now is featured . . . George "The Real" McCoy, whose N. B. C. midnight program was broadcast from the steps of the Hotel Astor, is returning to the airwaves. He'll have an all-night recording show on WHOM . . . Because in every performance of "The Talley Method" Philip Merivale kicks the New Masses, in full view of the audience, the editors have put him on the free subscription list.

⁂

JOHN BARRYMORE is confessing to a new, serious romance. The light of his life now is Olive, the midget lady now at Earl Carroll's, who is billed as the world's most perfectly formed tiny woman . . . Barrymore confessed his problem to Gene Fowler, his Beatrice Fairfax. "Are you serious?" asked the incredulous adviser . . . "Yes, I'm serious," Barrymore sighed. "And don't forget one big advantage I'll have—I figured that when it's over the love pain's proportionately less."

⁂

THELMA SCHNEE, of "The Corn Is Green," sent an opening night wire to a friend who has a simple walk-on role in "Five Alarm Waltz." The wire to the walk-on read: "Don't stand there. Say something" . . . The cafe society concert at Carnegie Hall on April 26 will be for the benefit of the musicians' union medical fund . . . Vivien Leigh has asked for the color portrait of her used for the cover of Screen Guide. It was sent to her in London. "Maybe," replied the British star, "it will be the last one I'll ever take" . . . Charles LeMaire's new fashion shop will be designed by Mrs. Oscar Hammerstein . . . Bobby Gleason's Bronx gym for prizefighters has a sign, "No War Talk." Gleason explained it: "I don't want to start arguments in this place."

⁂

TWO BELGIAN REFUGEES sat in a cafe discussing the tragedies which have befallen their lives, their country and their friends . . . "By the way," asked the first, "whatever became of Vander from our home town?" . . . The second informed, "He committed suicide over a love affair" . . . "Over a love affair?" repeated the first refugee. "I wish I had such a light mind."

⁂

H. H. LEWIS, the Missouri farmhand-poet who won the Harriet Monroe lyric award in 1938, has been living on the $100 prize money for the last three years. For the fourth time he has his application in for a Guggenheim Fellowship. He needs the money to buy eyeglasses . . . Dwight Fiske opens at Fefe's Monte Carlo Monday night A horse, instead of the customary portion, will be guest of honor at a cafe soon. The horse is Jack Stutz," named in honor of the proprietor of the Gamecock Cafe, who will tender the party for his namesake at his cafe.

Louella O. Parsons'

Close-Ups and Long-Shots Of the Motion Picture Scene

Hollywood, March 10 (INS).—Barbara Stanwyck is hotter than a firecracker at the moment, with "The Lady Eve" getting rave reviews and "Meet John Doe" coming up. Never let it be said that Warners are letting any grass grow under their feet tempting the red-headed Mrs. Robert Taylor to make another picture for them. The plum they're holding out is "The Fortune of Marie Q" by Lester Cohen who just sold M-G-M "The Dam."

PARSONS

⁂

Straight from New York comes the tip that Metro-Goldwyn-Mayer has bought "Du Barry Was a Lady," the famed Ethel Merman musical, for Ann Sothern. The price paid was $80,000 and, interestingly, the play which brought Betty Grable to fame, gave Bert Lahr added success and made Ethel Merman's name almost a household word, is the third of Buddy de Sylva's musicals to be sold for the movies. "Louisiana Purchase" was bought by Paramount and "Panama Hattie" is owned by Metro.

⁂

Snapshots of Hollywood collected at random: Paulette Goddard and Charlie Chaplin's appearance at the Lunt-Fontanne show ought to silence a few gossips for a little while; Gloria Dickson is sporting a huge new diamond ring put on her finger by Ralph Murphy, whom she will marry in June; her ex, Perc Westmore, and the former Mrs. Donald Novis, also have a date at the altar so everybody's happy; Stirling Hayden's secret passion is Pat Morrison and some day I'll tell you how I know about it.

The Nazareth Orphans are benefitting greatly by all these shows given at Ciro's for them. Abbott and Costello put on a honey last night; Somerset Maugham has taken the Union Pacific streamliner for New York; the most surprising twosome of the weekend was Helen Gilbert and Vic Orsatti, at the Scheherazade. Everyone thought they had cooled off and that Helen was getting ready to marry someone else; Willis Hunt, jr., formerly wed to Carole Landis, at a tete-a-tete dinner with Martha O'Driscoll. Well, I'll say Willis has good taste—Carole is a beauty and so is Martha.

Alice Faye and John Conti in a cocktail-for-two mood at the Club Car; Countess Di Frasso flew to New York to spend a month with her brother, Bert Taylor. She had a farewell party given her by her houseguest, Mrs. Barclay.

That's all for today. See you tomorrow!

In Hollywood

With Hedda Hopper

Hollywood, March 10.

If "There Shall Be No Night" is put on the screen, Sidney Franklin, of Metro, will produce it, and Lynn Fontanne and Alfred Lunt will star. The picture should be made soon, and seen by every man, woman and child in America. With Hitler having taken over 11 countries, it's time we visualized what's happening over there, and instead of devoting all our waking hours to the lend-lease bill, the spotlight of the country should be turned on our labor problems, which are piling up daily. And no wonder—when Madame Perkins makes this statement: "The right of the C. I. O. to strike is paramount to the right of this country to have a national defense program, and prior to the safety and welfare of this nation."

HOPPER

⁂

After Charlie Chaplin winds up his income tax troubles here he'll stay in New York long enough to write his next picture—so he tells me. Well, if it takes him as long as it usually does, Hollywood will be kissing Mr. Chaplin goodby for a couple of years. But don't take Charlie too seriously. He'll be longing for us long befor he gets the first draft of any picture on paper.

⁂

Come March 15, we'll lose Zasu Pitts and Patsy Kelly again. They go on a personal appearance tour. Why is it other cities can get those girls when we cannot?

⁂

The romance between "Bubbles" Schmasi, former Mrs. Wayne Morris, and Adrian Samish looks serious.

⁂

Understand Barbara Hutton is tiring of the West Coast and may be pulling up stakes for the East in three weeks. She didn't move into the Hal Roaches' house.

⁂

The British Tabs, not tabbies, headed by that darling Dame May Whitty, are throwing a tea March 26 at their place on Sunset Strip which used to house the Bundles for Britain. hey're busy as bees, making pajamas and children's dresses, and knitting. Dame May tells me daughter Margaret Webster chaperoned the children from the English orphanage to a performance of Helen Hayes' "Twelfth Night." One of the little boys, on returning home, conceded that perhaps the play had been done a little better than the children had done it at the school. Their greatest thrill was staying out until 1:30 a. m. It took them that long to get home. They've been quarantined twice, once for scarlet fever, once for measles. But a happier lot you've never seen.

⁂

Since Henry Fonda did love scenes with Barbara Stanwyck in "The Lady Eve," he's now been cast opposite Greer Garson in "Bedtime Story," which will be Ben Schulberg's next picture.

⁂

When Eric von Stroheim was brought over from Europe to play with Zorina, his salary was $5,000 a week. He's now accepted $500 to play Boris Karloff's part in "Arsenic and Old Lace" with the Chicago Company. But the star will be Laura Hope Crews, who left yesterday for rehearsal.

While east, Laura will also be starred in the Guild plays, which take to the airwaves this summer for 52 weeks. She was in five of them, the most important being "The Silver Chord" and "Mr. Pim Passes By."

Film Table

Earle—"Adam Had Four Sons," at 11 a. m., 1:40, 4:25, 7:10 and 9:55 p. m. Stage shows at 12:45, 3:30, 6:15 and 9 p. m.

Loew's Capitol—"Andy Hardy's Private Secretary," at 11 a. m., 1:45, 4:30, 7:15 and 10 p. m. Stage shows at 12:55, 3:40, 6:25 and 9:10 p. m.

RKO-Keith's—"Mr. and Mrs. Smith," at 12 m., 2:25, 4:50, 7:25 and 9:35 p. m.

Palace—"Western Union," at 11 a. m., 1:05, 3:15, 5:25, 7:35 and 9:45 p. m.

Metropolitan—"Arizona," at 11:25 a. m., 2, 4:30, 7:05 and 9:40 p. m.

Columbia — "The Philadelphia Story," at 11:50 a. m., 2:15, 4:40, 7:05 and 9:25 p. m.

Little—"Night Train," at 11 a. m., 12:45, 2:30, 4:20, 6:05, 7:55 and 9:40 p. m.

Trans-Lux—Newsreels and Shorts at 10 and 11:45 a. m., 12:30, 1:45, 3, 4:15, 5:30, 6:45, 8, 9:15 and 10:45 p. m.

Ambassador—"Adam Had Four Sons," at 1:40, 3:40, 5:35, 7:35 and 9:40 p. m.

Tivoli—"This Thing Called Love," at 1:25, 3:30, 5:35, 7:35 and 9:40 p. m.

Calvert—"This Thing Called Love," at 1:30, 3:30, 5:30, 7:30 and 9:35 p. m.

Penn—"Virginia," at 1, 3:10, 5:25, 7:35 and 9:50 p. m.

AMUSEMENTS

WASHINGTON CIVIC THEATER
"THE APPLE CART," by George Bernard Shaw
Tonite and All Week—Wardman Park Theater. 50c to $1.50. Call DU. 1356.

GAYETY
ROSE LA ROSE
BURLESQUE

AMUSEMENTS

WARNER BROS. THEATRES

EARLE
Last 3 Days
Ingrid BERGMAN · Warner BAXTER
in the Columbia Picture
"ADAM HAD FOUR SONS"
From the Best Seller "Legacy"
with SUSAN HAYWARD
on the Stage
"NEW STARS OF 1941"
Also on Screen MEET THE FLEET
A Paramount Presentation
COMING FRIDAY
ANN SHERIDAN · GEORGE BRENT
in Warner Bros.
Honeymoon for Three
on Stage
First Time at Popular Prices
"Streets of Paris"
The Show That Played at $3.30
75-People! 50 Adorable Parisiennes

METROPOLITAN
Last 3 Days
JEAN ARTHUR
in Wesley Ruggles'
"ARIZONA"
Coming Friday
JAMES CAGNEY · OLIVIA De HAVILLAND
in Warner Bros. hit
"Strawberry Blonde"
with RITA HAYWORTH

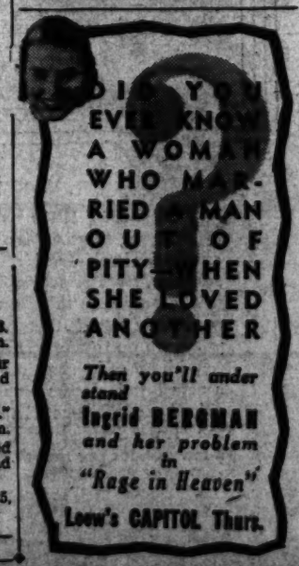
DID YOU EVER KNOW A WOMAN WHO MARRIED A MAN OUT OF PITY—WHEN SHE LOVED ANOTHER
Then you'll understand
Ingrid BERGMAN
and her problem in
"Rage in Heaven"
Loew's CAPITOL Thurs.

AMUSEMENTS

CAPITOL
Now—Doors Open 10:40
"Andy Hardy's Private Secretary"
with LEWIS STONE · MICKEY ROONEY
Stage
LARRY ADLER
WATSON SISTERS
THURSDAY
ROBERT MONTGOMERY
INGRID BERGMAN
in James Hilton's
"RAGE IN HEAVEN"
Stage
AL TRAHAN
Rhythm Rockets

LOEW'S

PALACE
Now—Doors Open 10:30
"WESTERN UNION"
with
ROBERT YOUNG
RANDOLPH SCOTT
VIRGINIA GILMORE
Coming
CHARLIE CHAPLIN
"The Great Dictator"
At Regular Loew Prices

COLUMBIA
Now—Doors Open 11:00
Cary Grant-Katherine Hepburn
JIMMY STEWART
"The Philadelphia Story"

AMUSEMENTS

NATIONAL
TONIGHT AT 8:30
Mat. Tomor. at 2:30
The Theatre Guild and Gilbert Miller present
HELEN HAYES
MAURICE EVANS
in Twelfth Night
REG. NEXT MON. EVE. Mats. Wed. & Sat.
MAIL ORDERS NOW—SEATS THURS.
HERMAN SHUMLIN presents
TALLULAH BANKHEAD
THE LITTLE FOXES
LILLIAN HELLMAN'S Dramatic Triumph
with FRANK CONROY and a distinguished cast
Evgs., 55c, $1.10, $1.65, $2.20, $2.75. Mats., 55c, $1.10, $1.65, $2.20. Tax Incl.

2ND WEEK KEITH'S
Carole LOMBARD and Robert MONTGOMERY
in Mr. & Mrs. Smith
with GENE RAYMOND
THE MARCH OF TIME
"Uncle Sam, the Non-Belligerent"
Coming...
DEANNA DURBIN
in "NICE GIRL?"

AMUSEMENTS

4TH WEEK
MARGARET LOCKWOOD and REX HARRISON
NIGHT TRAIN
Little... 2:28 4:44 5:30

Tomorrow, 8:45 P. M.
Constitution Hall
NATIONAL SYMPHONY
HANS KINDLER, Conductor
First Washington Performance
GUSTAV MAHLER'S
"THE SONG OF THE EARTH"
With SUZANNE STEN, Contralto
HARDESTY JOHNSON, Tenor
Seats 50c—$2.50. At Symphony Box Office, Kitt's Music Store, 1330 G St. NA 7332. C. C. Cappel, Mgr.

Constitution Hall, Next Sunday Aftn., 4 P. M.
FAMOUS RUSSIAN PIANIST
HOROWITZ
In Full Recital—$1.65, $2.20, $2.75
Mrs. Berry's, 1330 G Street (Group's) NA. 7332

FORECAST
BY
DR. MARION ROUS
"DAS LIED VONDER ERDE"
Mahler
TODAY AT 3 P. M.
TEXTILE MUSEUM
2330 "S" St. N.W.
Tickets, $1.32 at Door or Symphony Box Office.
KITT'S MUSIC STORE
1330 G St. N.W.

Today's NEIGHBORHOOD... MOVIES

THEATERS HAVING MATINEES.

AMBASSADOR 18th & Col. Rd. CO. 2266. Mat. 1 P. M.
Ingrid Bergman, Warner Baxter in "Adam Had Four Sons." At 1:40, 3:40, 5:35, 7:35, 9:40. Meet the Fleet.

BEVERLY 13th and H Sts. N.E. LI. 2300. Mat. 1 P. M.
Parking Space Available to Patrons. Andrews Sisters, Abbott, Costello in "Buck Privates." At 1:35, 3:35, 5:35, 7:30, 9:30. News.

CALVERT 2324 Wis. Ave. N.W. WO. 2242. Mat. 1 P.M.
Parking Space Available to Patrons. Melvyn Douglas, Rosalind Russell in "This Thing Called Love." At 1:30, 3:30, 5:30, 7:30, 9:35. Power for Defense and News.

CENTRAL 425 9th St. N.W. ME. 2841. Opens 9:45
Clark Gable, Hedy Lamarr in "Comrade X." At 10, 12:50, 3:45, 6:35, 9:25. William Landigan in "Case of Black Parrot." At 11:50, 2:45, 5:35, 8:30.

KENNEDY Kennedy near 4th N.W. RA. 6000. Mat. 12:45.
Parking Space Available to Patrons. Gary Cooper, Madeleine Carroll, Preston Foster, Paulette Goddard in "Northwest Mounted Police." At 12:45, 3:55, 6:10, 7:35, 9:40. News.

PENN FR. 5200. Mat. 1 P. M.
Parking Space Available to Patrons. Madeleine Carroll, Fred MacMurray in "Virginia." At 1, 3:15, 5:25, 7:35, 9:50. News.

SHERIDAN Ga. Ave. & Sheridan RA. 2400. Mat. 1 P.M.
Andrews Sisters, Abbott, Costello in "Buck Privates." At 1:30, 3:30, 5:30, 7:30, 9:30. Disney Cartoon.

SILVER Ga. Ave. & Colesville Pike Silver. 3500. Mat. 1 P. M.
Parking Space Available to Patrons. Andrews Sisters, Abbott, Costello in "Buck Privates." At 1:35, 3:30, 7:35, 9:35. News.

TIVOLI 14th & Park Rd. N.W. CO. 1200. Mat. 1 P.M.
Rosalind Russell, Melvyn Douglas in "This Thing Called Love." At 1:25, 3:30, 5:35, 7:35, 9:40. News.

UPTOWN Conn. Ave. & Newark WO. 5600. Mat. 1 P. M.
Parking Space Available to Patrons. Madeleine Carroll, Fred MacMurray in "Virginia." At 1, 3:10, 5:15, 7:35, 9:40. News.

Theaters Having Eve. Performances.

APOLLO 624 H St. N.E. FR. 5900
Gary Cooper, Madeleine Carroll, Paulette Goddard, Preston Foster in "Northwest Mounted Police." At 6:50, 9:30. Cartoon and News.

AVALON 5612 Conn. Ave. N.W. WO. 2600
Gary Cooper, Madeleine Carroll, Paulette Goddard, Preston Foster in "Northwest Mounted Police." At 5, 7:15, 9:30. News.

AVE. GRAND 645 Pa. Ave. S.E. LI. 2400
Ann Sutherland, John Shelton, Frank Morgan in "Keeping Company." At 6:15, 8, 9:55. Comedy.

COLONY 4828 Ga. Ave. N.W. GE. 6500.
Ginger Rogers, Dennis Morgan in "Kitty Foyle." At 5:45, 7:55, 9:55. Looney Tune Cartoon and News.

HOME 1228 G St. N.W. AT. 8158
Jean Hersholt, Edgar Kennedy in "Dr. Christian Meets the Women." At 6, 8:50. Bing Crosby, Mary Martin in "Rhythm on the River." At 7:05, 9:55. Cartoon.

SAVOY 3030 14th St. N.W. COL. 4242
Cecil B. DeMille's "Land of Liberty." At 6:15, 8, 9:45.

SECO 8244 Ga. Ave., Silver Spring SH. 2345. Parking Space.
Alice Faye, Betty Grable, Jack Oakie, John Payne in "Tin Pan Alley." At 6, 7:50, 9:50. News.

TAKOMA 4th & Butternut Sts. GE. 4313. Park'g Space
Rex Harrison, Margaret Lockwood in "Night Train." At 6:35, 9:55. Dick Powell, Joan Blondell in "I Want a Divorce." At 8:05. News.

YORK Ga. Ave. & Gunboat Pl. N.W. RA. 4400
Clark Gable, Hedy Lamarr in "Comrade X." At 6, 7:50, 9:45. Popular Science.

ACADEMY Of Perfect Sound Photoplay 8th at G S.E.
Starring Carole Lombard and Charles Laughton in "THEY KNEW WHAT THEY WANTED." Also "TURNABOUT," with Adolphe Menjou, Carole Landis, John Hubbard.

APEX 4th & Mass. Ave. N.W. WO. 4600. Cont. 5:30 P. M.
SHOW PLACE OF THE NATION'S CAPITAL FREE PARKING FOR OVER 500 CARS VISIT OUR EMBASSY ROOM
"NORTHWEST MOUNTED POLICE."
With Gary Cooper, Madeleine Carroll, Robert Preston, Paulette Goddard. At 6:36, 9:31. Also selected featurettes and latest war news.

ATLAS 1331 H St. N.E. AT. 2330 Matinee 1 P. M.
"COMRADE X"
with Clark Gable, Hedy Lamarr.

CIRCLE 2105 Penna. Ave. N.W.
Gary Cooper, Madeleine Carroll, "NORTH WEST MOUNTED POLICE." News. Feature at 7:08 and 9:30.

CONGRESS 2001 Nichols Ave. S.E. AT. 3700
139 stars in "LAND OF LIBERTY."

FAIRLAWN 1243 Good Hope Rd. S.E. LIn. 9193
Jack Benny, Fred Allen and Rochester in "LOVE THY NEIGHBOR."

GREENBELT Free Parking. Adults 25c Double Feature, 7, 8:30.
Paul Muni, "HUDSON'S BAY," and "MELODY AND MOONLIGHT."

HIGHLAND 2533 Pa. Ave. S.E. Push-Back Seats.
Shows at 5:15, 7:15, 9:15.
Ginger Rogers as "KITTY FOYLE," at 5:28, 7:28, 9:28.

HISER 4930 Wisc. Ave., Bethesda, Md. WI. 4848. Bladder 6105
Clark Gable-Hedy Lamarr in "COMRADE X."

PRINCESS 1119 H St. N.E. LI. 2000 Matinee 1 P. M.
"PRIMROSE PATH"
with Ginger Rogers, Joel McCrea. Also
"IRENE"
with Anna Neagle, Ray Milland, Robert Young.

STANTON 6th and C Sts. N.E. Finest Sound Equipment
Starring Carole Lombard and Charles Laughton in "THEY KNEW WHAT THEY WANTED." Also "I'M NOBODY'S SWEETHEART NOW," with Dennis O'Keefe, Constance Moore.

STATE Shows 7, 9. Ample Free Parking
Paul Muni and Gene Tierney
"HUDSON'S BAY."

LEE On Lee Highway Call F. C. 1536
Robert Taylor in "FLIGHT COMMAND."

ARLINGTON Col. Pike & S. Fillmore St. OX. 2099
Lum and Abner.
"DREAMING OUT LOUD."

WILSON 1720 Wilson Blvd. Phone OX. 1400
Madeleine Carroll, Fred MacMurray "VIRGINIA."

ASHTON 2166 Wilson Blvd. Phone OXford 1130
Fred Allen and Jack Benny "LOVE THY NEIGHBOR."

BUCKINGHAM Glebe-Persh. Dr. Phone OX. 0444
Ginger Rogers and Dennis Morgan in "KITTY FOYLE."

VILLAGE 1307 Rhode Isl. Ave. N.E. Phone Mich 4330
"GONE WITH THE WIND."
Vivien Leigh, Clark Gable, Leslie Howard, Olivia DeHavilland.
Shows at 12, 4, 8 p. m. Box office opens at 11:15 a. m. Matinees: Children, 25c; adults, 40c including tax. Nights: Children and adults, 55c inc. tax. Nothing cut but the prices.

NEWTON 12th & Newton Sts. N.E. Phone Mich. 1839
"SECOND CHORUS"
Fred Astaire, Paulette Goddard.

JESSE 12th nr. Rhode Isl. Ave. N.E. Phone Ollvet 2525
"COMMADE X."
Clark Gable, Hedy Lamarr.

SYLVAN First and R. I. Ave. N.W. Phone North 9600
"THIEF OF BAGDAD."
Sabu, Jean Dupree.

PALM THEATER 1010 Mt. Vernon Ave.
"CHEROKEE STRIP."
Richard Dix. Picture 8:00

BETHESDA 7101 Wisconsin Ave. Bethesda, Md.
WI. 3300 or BR. 9600. Free Parking.
Double Feature.
Miriam Hopkins, "LADY WITH RED HAIR" Ken Murray, "NIGHT AT EARL CARROLL'S."

HYATTSVILLE Wash.-Balt. Blvd. Hyattsville, Md.
WA. 8778. Hyatts. 6999. Free Parking
Gary Cooper, Madeleine Carroll, Paulette Goddard in
"NORTH WEST MOUNTED POLICE."
At 6:40, 9:30.

ARLINGTON, VA. Phone OX. 1330
FALLS CHURCH Phone F. C. 1553
BERTHESDA-CHEVY CHASE THEATERS
WARNER BROS. THEATERS
For Additional Information, Theaters Direct.

12 Firemen Die As Theater Roof Collapses

By the United Press

Brockton, Mass., March 10.—Crushed beneath tons of steel and concrete, 12 firemen perished today when the roof of the Strand Theater collapsed, taking a toll of firemen described as the greatest in New England history.

A score of other fire-fighters were dug from the blazing ruins and hospitalized, and doctors said that one of them almost certainly would die. The dead and injured totaled more than a quarter of the city's firemen.

The victims were fighting the $50,000 fire from the balcony of the 30-year-old theater when the roof, weakened by snow, ice and flame, crumbled and trapped the firemen.

It was believed they were ground to death or suffocated almost instantly. Most of the bodies were so badly mangled and burned that they were identified only through wrist watches and other indestructible belongings.

Community Funeral

While State Fire Marshal Stephen C. Gerrity and local officials began an investigation of the tragedy, Mayor Fred D. Rowe called a special meeting of the city council tonight to arrange a community funeral for the victims and to provide a relief fund for their families. Nearly 30 children were left fatherless by the disaster.

A group of policemen, firemen and newsmen, standing on the theater's stage, saw the ceiling collapse and quickly formed rescue squads to extricate the dead and injured. All local physicians and nurses were mobilized and a first-aid station was set up to treat the injured at the scene.

Toiling alongside the rescue workers was the Rev. Lawrence P. Morrisroe, of St. Patrick's Catholic Church, who gave general absolution for all those pinned in the debris.

Father Morrisroe, who was one of the first to arrive, said "tons of water were pouring down from the roof and there were flames leaping high all around."

Gave Last Rites

"I saw Lieut. (John) Buckley, one of the survivors, trapped waist deep in the ruins. Others were all around him. The water was coming down on top of me and there was 6 inches of water on the floor. I shook hands with Buckley and gave him the last rites of the Catholic Church."

"He looked up and said, 'Father, all the rest of the boys around me—don't forget them.' So I gave them the rites and prayed for them and Buckley."

The fire was discovered about 1½ hours after the Sunday night audience had left the theater. Starting in the basement, apparently near the heating plant, the flames poured through the walls and broke upward into the orchestra pit.

Shortly after a general alarm was sounded, firemen thought the flames were under control, but the fire suddenly broke out again in the rear of the theater. It was then that a crew of fire-fighters ran into the balcony and were crushed by the falling roof.

One of 20 Firemen Hurt

Associated Press WIREPHOTO

VICTIM OF THEATER DISASTER—An injured fireman, unidentified in the confusion, is helped from wrecked Strand Theater in Brockton, Mass., after the roof collapsed early yesterday during a fire. He was one of 20 firefighters hurt while 12 were reported dead. Patrons had left two hours before blaze started

District's Housing Program Is Upheld by Court

ALLEY, from Page 1.

undertaken by authority of the amendment. The powers there granted, said the court, were "wholly independent of the provision . . . to provide facilities to persons whose alley dwellings have been demolished."

The opinion said this view was fortified by other provisions which declared the ADA to be the Washington agency to carry out the purposes of the National Housing Act. And the provisions of that act, said the court, "declare the policy of the United States to be to promote the general welfare by employing Government money to remedy the acute shortage of decent, safe and sanitary dwellings for families of low income." The shortage was declared "injurious to the health, safety and morals of the Nation."

Valid as Part of General Plan

In this view, the court concluded, Miss Keyes' assertion that the original act "does not authorize the taking of her property because the taking has no relation to the demolition of alley dwellings, is wholly beside the case." The proceeding, the court added, was part of a general plan to carry out the declared public policy.

Thus, said the Court, since the property might be taken to further the ADA plans, it was not necessary for the Government to invoke the general laws authorizing demolition of unsafe or unsanitary dwellings. However, the opinion pointed out, such demolition is a part of the general plan, since the 1937 Housing Act requires demolition of a number of such dwellings equal to the number of new dwellings financed under that act.

The court found that Miss Keyes' rights were not infringed by the District Court's refusal to allow her to show that alley dwellings are not detrimental to public health and morals. The opinion quoted the Supreme Court's declaration that "if any state of facts reasonably can be conceived that would sustain (legislative action) there is a presumption of the existence of that state of facts."

Louisville Case Explained

Disposing of Miss Keyes' challenge of the constitutionality of the ADA Act because it authorized condemnation of property for other than public uses, the court drew a sharp distinction between the grant of such authority in Washington and to a comparable Federal agency in Kentucky. An effort to condemn land for a housing project in Louisville was blocked by the Circuit Court of Appeals there. That court held that the Federal Government had no power to condemn land in Kentucky for such a purpose.

The court said "a State may do those things which benefit the health, morals and welfare of its people. The Federal Government has no such power within the States."

However, said Chief Justice Groner, in Washington the Federal Government has such power. He quoted a score of decisions in which States were held to have power to condemn land for housing projects.

The litigation has not impeded the ADA's project. However, John Ihlder, ADA executive officer, hailed the decision as establishing a precedent.

First Decision of Its Kind

"This is the first time in the United States," he declared, "that a higher court has reached a decision on the question of providing homes for low-income families outside of nonprofit producing slum areas and inhabited alleys. It means that the authority does not have to confine its work to the demolition of houses in inhabited alleys, but can operate as it has been doing in less populated areas or on vacant sites."

The ADA has bought five sites in Washington outlying areas, where land is cheaper.

The ADA case was presented in the appellate court by Alexander H. Bell, Jr., principal attorney, lands division, Department of Justice. Associated with him were Henry F. Mooney, Justice Department associate attorney, and Norman M. Littell, Assistant Attorney General in charge of condemnation matters.

Maj. C. C. Jadwin Assigned to Bulgaria

Rome, March 10 (AP).—Maj. Cornelius C. Jadwin, assistant military attache of the United States Embassy in Rome, has been assigned as military attache at the legation in Sofia, Bulgaria, it was reliably reported tonight.

WATERS' Ideal TOURS & CRUISES
CRUISE SPECIALS for EASTER
Miami—9 Days—$75
Miami and Havana—7 Days—$95
Miami and Nassau—10 Days—$110
Doll of the Week—Royal Air Force Doll.
Waters Travel Service
808 17th St. N.W. NA. 1500
PARKING ACCOMMODATIONS

EXCESSIVE DRINKING can be conquered

The Greenhill Institute is the only institution in Washington devoted exclusively to the treatment and correction of

ALCOHOLISM

Write or Call for Free Booklet

Greenhill Institute
3145 16th St. N.W.
Phone Day or Night—CO. 4784
Controlled, Operated and Supervised by Licensed Physicians

YOU'LL ALWAYS BE CONSTIPATED UNLESS—

You correct faulty living habits—unless liver bile flows freely *every day* into your intestines to help digest fatty foods and guard against constipation.

SO USE COMMON SENSE! Drink more water, eat more fruit and vegetables. And if assistance is needed, take Dr. Edwards' Olive Tablets. They not only assure *gentle* yet *thorough* bowel movements but ALSO stimulate liver bile to help digest fatty foods.

Olive Tablets, being *purely vegetable*, are wonderful! Used successfully for over 20 years by Dr. F. M. Edwards in treating patients for constipation and sluggish liver bile, today Olive Tablets are justly FIRST choice of thousands of grateful users. Test their goodness TONIGHT! 15¢, 30¢, 60¢. All druggists.

CHICAGO
THREE SERVICES DAILY
8:40 am 4:30 pm
5:30 pm Non-Stop

★ No change of planes when you go to Chicago by Flagship. American is Washington's *only* through service to Chicago. Excellent connections at Chicago for the West and Northwest. For reservations, call your Travel Agent or REpublic 1000. Ticket Office: 813 15th Street N. W.

AMERICAN AIRLINES Inc
ROUTE OF THE FLAGSHIPS

New Baltimore Road Discussed By U.S. Aides

The highway committee of the District Motor Club, American Automobile Association, yesterday discussed the establishment of an eight-lane toll highway between Washington and Baltimore with representatives of the Public Roads Administration and engineers from Maryland.

William T. Staats, assistant to the chairman of the Pennsylvania Turnpike Commission, compared the proposed project with the recently completed super-motorway between Harrisburg and Pittsburgh.

Details of financing and constructing the Washington-Baltimore road were furnished by Maj. Hershel Allen, vice president of the John T. Greiner Co., Baltimore, contractors on the Pennsylvania turnpike, and C. E. Swain, district engineer, Public Roads Administration.

The subject of tolls and other items connected with operating the suggested highway to Baltimore will be studied by the A. A. A. committee before action is taken on recommendations, it was announced by Chairman P. Y. K. Howat.

Don't Neglect Slipping
FALSE TEETH

Do false teeth drop, slip or wabble when you talk, eat, laugh or sneeze? Don't be annoyed and embarrassed by such handicaps. FASTEETH, an alkaline (non-acid) powder to sprinkle on your plates, keeps false teeth more firmly set. Gives confident feeling of security and added comfort. No gummy, gooey, pasty taste or feeling. Get FASTEETH today at any drug store.

John Groves to Be Manager of New Airport Here

John Groves, 40, assistant chief of the Civilian Pilot Training Division of the Civil Aeronautics Authority, will be manager of the new Washington National Airport now nearing completion, Col. Donald H. Connolly, CAA administrator, announced yesterday.

Groves was born in Bingham, Mass., but has spent most of his life in Washington. He was graduated from Western High School here and from the University of Maryland in 1924, where he was a star football player.

He served in the Marine Corps after his graduation, emerging with the rank of lieutenant. His home at present is in Fairfax, Va. He is married and has two children.

Groves began work with Government aviation agencies in 1928. He has been successively an aeronautical observer, an airport specialist and an official of the Private Flying Division.

Strayer Students Plan Intercity Spelling Bee

Students of the Washington and Baltimore branches of Strayer College will compete in a spelling contest at 8 tonight in the Washington school building, Thirteenth and F Streets Northwest.

Winner will receive $15 as first prize. Second prize is $10. Henry G. Roberts, assistant professor of public speaking at George Washington University, will be the judge.

Red Cross Courses

Two preliminary courses in first aid instructor training for Government and District employes are being started this week at the District Red Cross Chapter House, 1730 E Street Northwest. One course, starting tonight, will be held from 7 p. m. to 10 p. m., Tuesdays and Thursdays; the other, beginning tomorrow, will be held from 7 p. m. to 10 p. m., Mondays, Wednesdays and Fridays.

...was JUST Like This!

Remember how much individual attention you got at home when you were a kid? Sure you do—and now that same kind of *personalized service* is available at New York's Friendly Hotel! Sounds almost too good to be true—but you can rest assured you will get it at The Lexington . . . even if you take a minimum-rate $4 room! Make this hotel your "home address" on your next trip to New York.

Hotel Lexington
Charles S. Rochester, V. P. & Mang. Dir.
LEXINGTON AVE. at 48th ST., N.Y.C.
HOME OF THE FAMOUS HAWAIIAN ROOM

NEY DISTRIBUTING CO., INC.
WHOLESALE—RETAIL
903 PA. AVE. • NA. 7951

IMPORTED IRISH WHISKEY
18 YEARS OLD
2.19 FIFTH
ALL THIS WEEK

ANCIENT IRISH IMPORTED TO SELL FOR $3.49

Give yourself a treat—taste a really FINE IRISH WHISKEY once—you'll like it! 100% all-whiskey, straight from the Emerald Isle! AND PRICED AT NEY'S FAR BELOW ITS REAL VALUE! BUY NOW!

Presenting a Distinguished Addition to the Chevrolet Line for '41

NEW CHEVROLET SIX PASSENGER SEDAN WITH NEW FISHER Fleetline Body

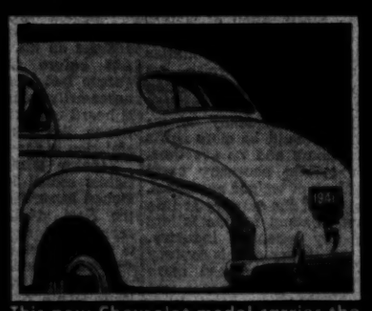

This new Chevrolet model carries the name "FLEETLINE" proudly displayed on the gracefully sloping rear panel of its luxurious Body by Fisher.

A distinguished, ultra-fashionable addition to the Chevrolet line for '41 featuring a swank new *Fleetline* Body by Fisher . . . Landau type rear-quarter panel . . . Custom-quality broadcloth upholstery . . . Luxurious carpeting . . . Rich wood-grained moldings . . . New "Silverstyl" dash and instrument panel . . . Sparkling new window reveals . . . Fisher ventilation at rear windows as well as at front . . . "3-couple roominess," including abundant head, shoulder and leg room.

AGAIN CHEVROLET'S THE LEADER

YOU'LL SAY "FIRST BECAUSE IT'S FINEST" WHEN YOU SEE IT—DRIVE IT—BUY IT!

SEE YOUR LOCAL CHEVROLET DEALER

The Washington Post

Registered in U. S. Patent Office.

An Independent Newspaper
(Published every day in the year.)

Eugene Meyer, Editor and Publisher.

The Associated Press is entitled exclusively to use for republication of all news dispatches credited to it or not otherwise credited in this paper and local news of spontaneous origin published herein. Rights of republication of all other matter herein are also reserved.

New York Office ..... 270 Madison Avenue
Chicago Office ..... 360 North Michigan Avenue

Subscription Rates Effective With Issue of December 31, 1939.

CARRIER DELIVERY

District of Columbia and Suburban Areas:

Daily and Sunday Editions ..... 15 Cents Per Week
Daily Editions Only ..... 10 Cents Per Week
Sunday Editions Only ..... 10 Cents Per Week

BY MAIL—PAYABLE IN ADVANCE

Maryland, Virginia, West Virginia and North Carolina

Daily and Sunday	Sunday Only	Daily Only
One year..$10.50	One year....$5.25	One year....$7.00
Six months. 5.50	Six months.. 2.75	Six months.. 3.75
One month. 1.00	One month.. .50	One month.. .70

Other States, Mexico and Canada

Daily and Sunday	Sunday Only	Daily Only
One year...$12.00	One year....$5.50	One year....$7.50
Six months.. 6.50	Six months.. 3.00	Six months.. 4.25
One month. 1.10	One month.. .55	One month.. .75

Rates to Foreign Countries not listed will be furnished upon request.

Entered at the Postoffice, Washington, D. C., as second-class mail matter.

TELEPHONE NATIONAL 4200

Tuesday, March 11, 1941.

The District's Claim

This is the week when all good citizens are thinking over their income tax. The task will attract more than ordinary interest to the discussions on our local income tax amendments. Proposed regulations reported out by the House District Committee would take from persons living here and claiming "domicile" elsewhere only the difference between their State taxes and the District taxes if the District taxes are higher. In point of fact nearly all State taxes, where they exist at all, are higher. So there would be little revenue from this class of payers, except persons from States which have no income taxes. Representative Schulte will propose, probably today, a further easement. It is to exempt anybody who presents an affidavit that he has paid an income tax to one of the States—a proposal which, in the main, would merely dispense with form-filing.

These proposals represent a retreat from the strong position taken on behalf of the District in the amendments originally submitted to the District Committee. These would have forced persons really living here to pay taxes here regardless of what they paid elsewhere. In order to satisfy members of Congress looking out for constituents—including constituents who have resided here for years and simply maintained legal residence in the States—this plan had to be abandoned. As the bill stands, therefore, the provision for a return here would at least remind many persons annually that they enjoy health, fire, police and other services for which others are taxed. And if they have the trouble of filing here anyway, some might decide to transfer their allegiance to the District. Mr. Schulte's proposal would destroy the last formal claim of the District on these nonresident residents—except for those whose home States have no income taxes, and those who may have been using "domicile" as an excuse to pay no taxes anywhere. Mr. Schulte's plan is time-saving, but unfavorable to the Nation's Capital.

Mobilized Factory

Businessmen have been held to be lethargic in rallying to the Government's call for a mobilized factory. There were speeches at the last convention of the National Association of Manufacturers, for instance, which encouraged this feeling. But Messrs. Knudsen and Hillman will be encouraged by the recent activities of the N. A. M. Some time ago the association sent questionnaires to about 30,000 firms with a view to determining the extent and character of available manufacturing capacity. And now it reports an intensive, Nation-wide drive to encourage local pooling of productive equipment for defense purposes.

This is news of the highest importance as the lend-lease authority swings into operation. It is generally agreed that there is a great deal of idle equipment in various parts of the country that could be put to work by farming out defense orders. Some concerns not equipped to do all the work required to complete an order could undertake certain operations. In other cases a little financial aid or installation of a little more equipment would enable a firm to qualify as a subcontractor. Often local manufacturers with large unfilled orders on hand calling for the services of subcontractors don't know about the auxiliary productive facilities in their neighborhood. Or they may, for various reasons, be reluctant to resort to subcontracting.

The N. A. M., in cooperation with the military authorities, proposes by a campaign of education, therefore, to arouse interest in plans for mobilizing community resources. Through local pooling of this sort a great deal of unnecessary shifting of labor can be avoided, time and money can be saved, and transportation costs can be kept down. And, especially important, needless expansion of plant capacity—both costly and time-consuming—can be avoided. Moreover, well organized groups of local producers can be of great assistance in linking the resources of one area to those of other regions.

A number of forward-looking communities, in point of fact, have already realized the advantages of community cooperation for defense purposes, and have taken inventories of local plants and machinery to insure fuller employment. York, Pa., for example, having mobilized its resources, now parcels out Government orders among local plants. In so-called "defense clinics" the N. A. M. will explain the advantages of such pooling arrangements, and encourage emulation of the York example. In so doing it will be performing a highly useful work, for the development of community esprit de corps along the lines indicated is essential to achieve maximum utilization of our productive facilities for defense purposes.

Aid And Mr. Hoover

There is one fundamental fact to bear in mind in reading the new British statement on the blockade and Mr. Hoover's reply to it. Under the lend-lease bill we are taking a position which puts all our moral and material resources back of the British effort to crush Hitlerism. It would be the height of absurdity to send some of them to Hitlerland as well. For that is the name of the "small democracies" which Mr. Hoover would feed, just as much as it is the other name of Germany. Hitler's is no temporary occupation, but a conquest intended to be permanent, and everything is now being done to weld the captive nations into the New Order. Mr. Hoover's label for those countries, accordingly, is a misnomer, and is as inconsistent with the facts as his movement is inconsistent with our policy.

The facile response to such an argument is that the result will be to starve women and children. But war has become total. That is, it is a war in which whole nations are outright belligerents, and in which food as well as cannon is material of war. The distinction between war goods and former peace goods had been abandoned as long ago as the last war. In 1917, when the United States became a belligerent, we declared that "all kinds of fuel, food, foodstuffs, feed, forage and clothing and articles and materials used in their manufacture are contraband." It was realized even then that war material could no longer be limited to actual enginery. If that were true in the last war, it is doubly true today. For, aside from the sustenance available in foodstuffs, the ingenuity of science has now contrived to make munitions out of foodstuffs. Fats go into propellants; butter, lard, bacon and oil seeds are almost direct munitions; alcohol comes from potatoes, sugar and wheat.

Mr. Hoover's trial shipment to Belgium, it is true, could not be turned into munitions. But anything that is sent to the occupied countries relieves the Nazis to that extent of responsibility for feeding their victims. In fact, the hope that something might be sent encourages the Nazis to keep the rations in the occupied countries sub-German. The problem, in short, is German. It is not Britain that has brought about the condition of things which Mr. Hoover seeks to alleviate. The Nazis were the invaders. A report just issued by the Department of Agriculture says flatly that, but for the occupation, the conquered nations of Europe could feed themselves. What has happened is that they have seen their stores requisitioned, their machinery taken away, their man power recruited and themselves harnessed to a New Order in Europe destined to make them slaves for the superior folk of Nazi Germany. The fate which is in store for them in case of a Nazi victory is infinitely worse than their immediate fate.

That this conclusion is their own is indicated in every statement coming out of the occupied countries. Mr. Hoover cites an agreement with the Belgium government in London on his trial system. Yet there has been no Belgian appeal to the British government, and not even a Belgian move to have Belgian funds in America released for the purpose Mr. Hoover has in mind. On the contrary, the testimony of the Nazi occupation and the stout resistance to it in the occupied countries is that the people do not wish in the slightest to embarrass Britain's war making. We are in the same boat now. And in this effort, as Mr. Wallace said at Des Moines on February 22, in opposing the Hoover plan, we must be consistent. It is time we began to assist the blockade, not to seek to break it; time to rush our resources to the fighting British who are now about to be subjected to the same crushing assault which brought the occupied countries to their present plight. For if that assault should succeed, all hope will vanish from Europe.

More Jobs

The facts about unemployment used to be as much a will-o'-the-wisp as reemployment. But the development of social insurance has at last provided the authorities with a very accurate check upon the numbers unemployed in all insured industries. The reason is that all applicants for unemployment benefits are required to register at the public employment exchanges. From these sources we find that at the end of January there were still 5,093,000 persons on the active files of the exchanges, or 16 per cent below that of a year ago.

This is a marked improvement. But even more significant are the statistics of January placements reported by the State employment agencies, which were 64 per cent higher than in January, 1940, and 82 per cent above January, 1939. Further confirmation of the rapid expansion of private employment is provided by the Department of Labor index of manufacturing industries showing January employment to be 15 per cent above the base period 1923-25, as compared with a 5 per cent increase above the base for January, 1940.

Supplementing these official data, which do not purport to be comprehensive, are the estimates of the National Industrial Conference Board. These put total unemployment at 7,664,000 in January (including WPA and CCC workers), or a decline of 1,500,000 in numbers unemployed during the year. Total employment during the same period is estimated to have risen by 2,151,000. The discrepancy between the two sets of figures can be accounted for by the natural growth of the employable population.

Darlan's Outburst

The political astigmatism which afflicts the men who rule France by grace of Hitler is brought out anew in the statement made to the press by Admiral Jean Darlan. It takes no genius to realize that the only hope of France's ultimate salvation lies in a British victory which the United States is now prepared to do everything to promote. A German victory would mean the end of that French civilization which the world has known and loved. Yet Admiral Darlan is full of bitterness against the British while going out of his way to compliment the tyrant who first defeated and then looted France. The British blockade of France he finds "imbecile." The Germans, he insists, "are more generous and more comprehensive of the needs of humanity than the English." This because Hitler has graciously agreed to return to the French part of the wheat he had previously requisitioned for the needs of his army. This from the vice premier of a regime which would not lift a finger or send a single warship to defend the French possession of Indo-China and yet is threatening to use force against the British should they try to interfere with food ships to France. Admiral Darlan's outburst reveals how wide and deep is the cleavage between France's fundamental interests and the mentality of the men who by a stroke of ill-fortune have her destinies in their keeping.

Rube Robot

Most of us, no doubt, foresee the not distant day when man will become a downright anachronism in this world of machines. There are not many things left for a man to do that a machine cannot do much better, and this applies even to such relatively complicated processes as thinking. We have long since reconciled ourselves to the inevitability of this Utopia of the gadgets. And yet it is with sadness that we read of the wonderful new gadget which has been installed in the training camp of the St. Louis Cardinals at St. Petersburg, Fla. It is nothing less than a mechanical baseball thrower, and already it has proved invaluable for batting practice. We can't tell you precisely how the thing works, for we are rather stupid about such matters, but in appearance it resembles a cross between a sump-pump and an antiaircraft gun. We are not sure whether the thing can throw curve balls as well as straight fast ones, but in any event, that is a mere detail which will certainly be worked out in the subsequent models.

It is reported that the fielding ability of this robot pitcher leaves something to be desired, but, then, many great human pitchers have been poor fielders. However, the robot never crosses a sign, never tips its pitch, and, since it has no windup, it will be virtually impossible to steal bases on it. How much the thing costs as an initial investment we don't know, but the service, upkeep and depreciation charges must be relatively small. First-rate pitching arms of flesh, blood, and bone come, as you know, at $20,000 a year and up, plus traveling expenses.

It is significant that after a few workouts with this machine, the Cardinals the other day were able to hit the New York Yankee pitching staff freely and with ease. Thus the Cardinals will be strongly tempted to introduce their mechanical pitcher into the regular games this summer, and if Judge Landis permits them to do it, the other National League clubs will have no choice but to introduce mechanical batters. Thus infields and outfields will be thoroughly mechanized, too, and if the customers object to mechanized baseball, it will be easy enough to fill the parks with mechanical fans.

ANY WOMAN

She had no joys
That she could not share;
She told them so fast
That, light as air,
They blew everywhere.

But her griefs were such
That, whatever she said,
They clutched at her throat;
Over heart, over head
Their cold shadow spread.

She never confided
In anyone known;
But sometimes a stranger
Would share her heart's moan,
And she was less lone.

Her joys she could scatter
Like sun through the day,
But griefs were dark legends
Whose name she must say
To be borne far away.

HOWARD MCKINLEY CORNING.

Hammering Out The Aid

Letters To The Editor

All communications must carry the writer's name and address, though pen names are permitted at the editor's discretion. In fairness to other correspondents, letters should be held to 300 words. Letters are subject to condensation.

World Government

The results of the latest Gallup Poll seem to indicate that we are beginning to grasp the urgent need for world government. Those who favor a league and those who favor a United States of Europe concur only partially in this belief, but they are on the same road.

The earth has been growing smaller with each improved method of transportation and communication, and the problems of mankind have become more or less standardized wherever Western civilization has penetrated. These problems must be solved on a vast scale; they cannot be solved by small nations and empires, all pulling in different directions. The strain of this tug-of-war on world economy is too devastating, and the winner is no less adversely affected than the loser.

It is alarming to note an increase in the number of people who think the dismemberment of Germany would result in peace. This is the sort of threat Hitler needs to bolster his morale at home. The Germans will fight more vigorously and to the bitter end if they are led to believe that an English victory would grind them into mincemeat and place them under military control of other nations.

Clarence Streit's proposal for a world-wide democratic union, to be launched immediately by the United States and Great Britain, is, I think, the ultimate conscious or unconscious goal of all those who favor federation as necessary for peace. It is time to skip half measures like leagues. Have we the courage and farsightedness to go the whole way without further delay? This is a question for each of us to answer, not only mentally, but by our actions as well.

UNITY FOR STRENGTH.

Washington, March 6.

Of Strikes

Thanks to those Congressmen and Senators who so ably are fighting against the continuation of strikes at these critical times. No matter what Hillman says and no matter what figures he can furnish, we know a man produces nothing when on strike. These men are getting good wages. With many unemployed, there should be more shifts on regular hours and no overtime, except in certain necessary cases because of lack of trained personnel.

The temper of the country at this time is not to stand for the falling down of any essential industry. Never in the history of this country have the industrialists been more considerate of the working man and willing to spread work. Limiting the number of apprentices surely hasn't helped our defense program. The tax-paying public expects to pay for defense, but it will not long stand for being gouged by excessive overtime at double wages. That very doubling of wages puts a premium on slower production in the regular day. Labor, wake up fully to your duties, responsibilities and loyalty to your good old U. S. A.

B.

Washington, March 5.

"Problem Of Health"

As one of the laity, I should like to express a few common sense remarks, with regard to the letter in The Post of March 2—"Problem of Health." It does seem laughable that as the advance of science makes a logical demand for more specialists in the different branches of medicine, a certain minority of laymen seem to constitute themselves "specialists" of criticism.

1. The very word "preventive medicine" bandied about by every man in the street is a proof that the physician has educated the public with regard to the means and measures to stall off disease, where possible.

2. The great majority of Americans, particularly those who have been skillfully restored to health, by able and painstaking doctors, have quite a different viewpoint of the medical profession than that held by the writer of the letter in question. The unique Frankenstein character described by him, who conceals all his knowledge to reap a harvest, has not yet come under the observation of the average man.

ALICE E. FINLAY.

Washington, March 7.

Laity And Health

Thanks for the space you are giving to disease prevention. Health defense is more far-reaching than war defense. The awakening laity wants prevention of disease but will absorb it best if it is automatically administered to them at such times as they are driven to it by suffering. How much the doctors really know about the cause and cure of disease will be brought into the clearing more quickly when the "victims" are in intelligent cooperation with doctors on the defense side. How to pay the doctors for "teaching themselves out of a job" is a knotty problem that should challenge everyone. Life insurance companies (who employ doctors) lose if the patient loses. In some places in China doctors are paid for keeping people well. But when the laity once catches the vision of disease prevention they will find a way of getting and paying for doctors' cooperation instead of spinelessly leaving the thing most vital to their happiness to chance and all the responsibility to some other person.

C. L.

Washington, March 3.

Isolationism Dying?

Listening to Senator Wheeler's address on the Defense of America Act before the National Radio Forum last Monday night, one was necessarily impressed. The Senator, if heard correctly, never once mentioned the name of Hitler. The omission appears to be significant.

Senator Wheeler and the isolationist school to which he has attached himself appear to think that the Nazi attack upon civilization, represented by the word "Hitler," is none of our business. They are entitled to their opinion.

But a great majority of the American people have expressed themselves in opposition to Senator Wheeler's views. The isolationist school of political thought—alleged thought—is disappearing. It has already done enough damage to the world in the last 20 years. It appears to be on the way out.

RICHARD FRANCHOT.

Washington, March 4.

Praise For Aikman

May I congratulate you on "America's Unchurched Religion" in this morning's paper, and the rest of the series by Duncan Aikman. It represents real creative journalism as opposed to the unimaginative poll-parrot reporting that can be read in any newspaper. It is gratifying to see that you have the courage to offer a series of high quality and integrity to the public.

It is heartening also to realize that, in spite of all the top-heavy emphasis on foreign news, someone on your editorial staff sees the importance of awaking the public to an honest investigaion of our domestic situation, in a realistic, penetrating way.

I have had to buy extra copies of almost every one of the series to pass on to friends. They are too good to toss away.

H. C.

Washington, March 7.

Balance Of Power

Those who advocate an alliance or anschluss of the United States with Great Britain have a completely erroneous conception of the trend of world history and our logical part therein. The preeminence in world affairs of the peoples inhabiting the coasts and islands of Western Europe is rapidly fading. The dominant position which these peoples acquired as a result of the industrial revolution is slipping away as industrialization spreads to all corners of the earth. The sea, which was their highway, is more hindrance than help to modern commerce and communication. The vast inland areas of the earth's surface, which until recent times bore only a scattered or nomadic population, are now speedily being subjected to man's use. Probably the next stage of history will see great inland centers of civilization in North America, South America, China, India, the Soviet Union, etc. Because each of these areas can, through the abundance of its resources and the magic of modern science, make itself economically self-sufficient, none of them needs imitate the predatory and warlike role played by each little, incomplete coastal or island power during the last two centuries.

The early development of these inland and continental civilizations is probably the surest road to world harmony. We in North America can lead in that development if we but take the path before us and cease our morbid preoccupation with things of the Old World. Allying ourselves with one of the European factions is far more likely to spread Europe's bitter factionalism through the earth than to achieve any kind of world unity. Our interference in Western Europe should be limited to maintaining a rough balance of power there to facilitate our own defense. Beyond that we will do well to insulate ourselves from that declining corner of the earth and let it stew in its own rancors. Our proper task is to build a real civilization in North America.

C. A. F.

Washington, March 3.

"Again One People"

It is essential to the functioning of our form of Government that the will of the majority, in so far as consistent with human rights, prevail. And it is necessary, for our State to be strong, that all citizens recognize that when the majority has spoken, the issue is settled, and that we are again one people, with one collective mind and will.

Some of us have been against, and some for, passage of the President's measure to aid Britain and others he considers our allies on the firing line. Some of us have waved flags, some have argued, some have paraded, and some have prayed, that our particular side of the issue might win. Now the people have undoubtedly spoken, through the Congress. Of that nobody can have doubt.

Let's again be one people; the minority who did not favor the bill, H. R. 1776, are one with the majority, who did. It's the will of the people, the law of the land, and every citizen of the United States will support it. Let us show that we are a truly united people, and that we are prepared to stand side by side against all the world.

It strikes me as a bully idea that we declare next weekend "Liberty Weekend." Saturday, let's all display Old Glory, and have speeches and parades to taste, and Sunday, let's thank God for the privilege of being Americans, and pray that there'll always be an America.

And on Monday, let's go back to work, to help God protect us.

STANTON LANGS.

Washington, March 8.

The Post Impressionist

Miss Seppie

Her name was Septima Lucretia, for she was the seventh daughter. To us she was Granny, but everyone else in the county called her Miss Seppie. She was tall and thin, and even when she was 70, her hair was coal black. Looking back, I think it must have been the quietness in her face that made us reach out for her when childish troubles overtook us. Her long lap, which could cradle two grandchildren at once, was a sanctuary against any woe that might befall, including many a richly deserved punishment. Mama might come to demand an accounting for some small sin, but Granny would say, "Let them be, Eliza." Then, as her stillness cast its spell, we would be filled with a surge of good intentions.

We liked to lean back, one against each arm, and listen while she told tales of the time when she was a little girl. But it seemed as if the stories were about someone else, for it was incredible that she had ever been young. As the glimpses of her life unrolled, it was as if she were four people—the madcap child of plantation days, the lovely, romantic lady of the Civil War; the tired young wife who stood beside her husband and fought off the specter of Reconstruction and poverty; and our Granny. We loved them all, but little Seppie was our favorite.

There were 13 children in the Jordan family, all with names as fantastic as hers—Eliza Narcissa and Joel Bartholomew and Joseph Leonidas and Celestia Roxana and a host of others. They lived on a plantation called Chestnut Grove, and had as many slaves as there were days in the year.

Granny's people, who were Covenanters simple and stern, looked askance at the light-living Episcopalians and the Catholics down in Charleston. Columbia was as far south as you could go without risking the taint of undue worldliness. Even in my mother's time, Long Cane Church would brook no musical instrument within its walls, and the fine fervor of psalming voices was raised to the whang of the "tune-hister's" fork.

The stones in the little churchyard that was full of her kinsfolk gave restrained eulogies for the best of them, and briefer recordings for the worst. There was one who must have fallen victim to the frivolous low country, for his tombstone was marked simply with name and dates, and the terse statement that "He Was an Actor on the Stage."

It seemed as if the Jordans were always observing a period of mourning for one of their clan. It seems unbelievable, but it is true that Seppie was never out of black after her eighth year. Even the little pantalettes which showed beneath her skirts were black edged on week days and solid black on Sundays. But her childhood was not as somber as her dress. Each child had his own saddle horse, and Seppie learned to ride almost as soon as she learned to walk.

One of her most thrilling stories was about the time lightning struck the stables and they were burned to the ground. Thirty horses were lost, but Seppie broke away from the group of onlookers, tearing off her pinafore as she ran. She found her mare's stall, tied the apron over the eyes of the terrified animal, and led it to safety.

As the story grew more dramatic with each telling, our hearts leaped up and stayed in our throats until Seppie emerged, unscathed and triumphant, from the flames. Somehow the tale of Shadrach, Meshach and Abednego seemed entirely understandable after that, for what Seppie could accomplish would surely be feasible in the Bible.

Some of Granny's stories brought with them the echo of pioneer days. An old Cherokee train skirted the plantation, and little Seppie liked to swing on the gate and watch the Indians file past, bent on their peaceful pursuits. She learned scraps of their language, and taught us to count to ten in it. It sounded like this:

"Meno, cefo, min-a-long, cut-a-long, tom-with-a-ta-ju, ju-with-a-ju-ben, ben-with-a-ben-chay, chay-with-a-chay-wa, wa-with-a-wampus, chickalas."

As she traced the rivers of South Carolina for us, we could see how many of them had Indian names, and we made a song of the ones ending in double-e to use as a count-out for games:

Santee, Peedee,
Keowee, Enoree,
Congaree Combahee,
Cherokee!

"Cherokee" was "It," a mystic word which still suggests to me a succession of pictures—rushing waters, stalking braves, and maidens with long black braids by a trellis of Cherokee roses, and the memory of Granny, sitting in a high-back porch rocker and telling us stories.

To my own children, Granny is a face in an old-fashioned oval frame, hanging on the wall in my mother's room. All around it are photographs of children and grandchildren and great-grandchildren. The littlest ones are nearest to Granny, which is just what she would have wished. She had such a way with babies.

HAZEL SCAIFE DETWILER.

Capital Parade

By Joseph Alsop and Robert Kintner

Things To Do About Shipping

THE IMPRESSION has somehow got abroad that short of sending our Navy on convoy duty, this country can do nothing to help Britain meet the deadly German threat to her shipping lifelines. The impression is totally incorrect. There are plenty of things to do. The only difficulty is that no one in the Government seems either authorized or ready to do them.

ALSOP

The most efficient thing to do is obviously to assist Britain to protect her convoys. Unfortunately, it is also the most controversial, so that on the list of things to do, increasing Britain's merchant shipping resources is first in immediate importance.

A SIMPLE STEP in this direction would be a trifling change in the present marine combat zones, to permit American merchant ships to go to Halifax and Suez. There is no logical reason why such a change cannot be made, since the waters near Halifax have never been dangerous, while Wavell's army and the British Mediterranean fleet have now removed all real danger from the southeastern corner of the Mediterranean. The biggest single strain on Britain's shipping is the necessity of making the immense detour around Africa and up through the Suez Canal to supply the Greeks and the British army in Africa. As many of the supplies come from this country and Canada, it would greatly lessen the strain if part of them could be carried in American bottoms.

Another step, less simple but in the long run probably more effective, would be joint planning of the use of British and American merchant tonnage. So far, the Maritime Commission and the British ministry of shipping have followed a sort of rule-of-thumb system. In the first stages of the war, the British were reluctant to abandon profitable commercial shipping routes, and this reluctance unfortunately greatly lessened American interest in their shipping problem. Lately they have been dropping the routes one by one, until they are now near the end of this resource. Meanwhile, where necessary, American ships have been taking the routes over.

Real efficiency calls, however, for something much more drastic. First, the use of both British and American tonnage must be largely limited to war purposes, although certain routes, such as those to South America, cannot be abandoned for diplomatic reasons. Once there is such a limitation, and once tonnage use is planned, British shipping can be reserved for voyages through combat zones, while American shipping does duty farther from the war area. Then, second, certain American tonnage can be taken out of the present service and lease-loaned to Britain. For example, a large part of our merchant fleet, though adequate for the transatlantic passage, is engaged in the intercoastal trade. The goods some of these ships now carry can be transported by truck, rail or pipe-line, and the ships themselves taken over. Finally, there are about 500,000 tons of neutral and belligerent owned shipping lying idle in our ports, which can be requisitioned.

BY PLANNING tonnage use, and requisitioning free tonnage, it is estimated that between 2,000,000 and 3,000,000 tons additional, enough to carry the British through the crisis immediately ahead, can be made available.

As far as joint planning is concerned, a British shipping expert of the highest standing will soon come to this country to be ready for it. It can be done. But to obtain the necessary powers over our own shipping the President will have to proclaim a full national emergency, while after an interminable interdepartmental row the Attorney General has ruled informally that an act of Congress is needed to take the foreign tonnage in our ports.

Nor is assisting Britain to protect her convoys wholly out of the question. Although there is support for American convoying from an important faction in the Navy Department, probably including Secretary Frank Knox, the intention must come from the President. Despite the rumors, there are no signs he has such an intention, and many that he has not. He would probably approve the transfer to Britain of additional over-age destroyers, but this is opposed at the Navy Department, and Secretary Knox's comment on Wendell Willkie's statement on the subject has made such a transfer difficult though not impossible.

Nevertheless, powerful assistance can still be given. The Navy's flying boats are invaluable for air convoying and antisubmarine work. So far the British have received very few, for production has been extremely slow at the Consolidated factory, where the PBY's are made. This month, for example, the schedule was fulfilled, but the schedule called for production of only 22 flying boats. Production must be speeded up. Meanwhile, some of the Navy's old PBY's can be leaseloaned to Britain, and the British can be given a larger proportion of the new ones.

KINTNER

ALL THESE EXPEDIENTS have at least been discussed by the President and his subordinates. After the interdepartmental row about requisitioning foreign tonnage, Secretary of State Cordell Hull requested the President to hand the problem to someone for study, and the President gave it to the Maritime Commission. There this aspect of the situation, and most of the others, have been intelligently examined, and certain sensible steps have been taken, such as warning shipowners of what the future may bring. But the fact of the matter is that no final decisions have been taken; no long-term plans made. And although each of the final decisions will take many weeks and perhaps months to bear fruit, they still seem likely to be deferred until the crisis becomes acute.

Fair Enough

By Westbrook Pegler

The Right To Work

IT IS HARD to believe that President Roosevelt is so naive as to think that labor unions have been guilty of demanding exorbitant fees from defense works in only a few cases, when the unions in question not only admit that they exact initiation or permit fees practically everywhere, but attempt to justify these extortions.

PEGLER

The question, however, is not one of amount. The issue is the amazing arrogant position that any private organization, which is all that a labor union is, has the right to compel an American citizen to pay any tribute for the right to work at any lawful occupation.

This is aside from the consideration of national defense. A man working on a defense project should have no more protection from this compulsion and extortion than a man driving a truck for a grocer or tending bar in a saloon.

I take the word of the New York Times that the President did, in fact say in a press conference the other day that he had heard of "one or two cases" in which exorbitant fees were charged, but that they had been taken up with the union officials, and that the practices had been eliminated.

I REFUSE TO BELIEVE that the President has heard of only "one or two cases." Whatever may be made of that, it goes as it lays because the President is a man who knows a lot about everything that goes on in this country, and is especially well posted on union practices. This being so, it follows that he doubtless knows very well that the unions of the American Federation of Labor have been running a greedy racket at the expense not only of the earnings of the workers, but of their citizenship as well.

Before rearmament they even bled relief money and WPA wages out of unfortunates who were required to keep up in their dues while otherwise unemployed, so that they would not fall hopelessly into debt to their locals.

We are now on the point of debating in Congress, and wherever free workmen meet this condition, whether labor unions are to be granted by law or by consent, the status of national, state and local subgovernment, with the right to force American citizens to take out citizenship on their rolls and the power to tax them at will with the alternative of total ostracism from all employment if it be decided that these private organizations somehow have established such a right.

Then it will follow that any American who still refuses to join or for any reason has been expelled from a union, will enjoy no better economic status in the United States than a slave has in Hitler's Reich.

The question is not one of national defense, although the urgency of the defense jobs and the imprudence of the professional unioneers on these works have served to emphasize the fundamental issue of the citizens' rights.

IF BY LAW OR BY CONSENT, these private organizations should be conceded the rights of subgovernment which they now presume to exercise, then the national Government will have to establish some authority over the unions as a means of assuring the workers a fair deal, including a definition of the powers of union officers, absolute financial responsibility and accountability and the transfer from the union councils to the public courts of trials in which men may be fined, suspended, expelled or otherwise punished.

As to exorbitance, it may be pointed out that many unions charge more for initiation than many first-class golf clubs, and that most of them levy income taxes which may be deducted at the source, so that the worker never sees the money, from groups of men whom the Government has always exempted from the Federal income tax on the ground that it would be a shame to take their money. And certainly an inititaion fee of $25 for a temporary job as a pick and shovel digger will seem exorbitant. It will seem the more so when it is remembered that this particular union is run privately and secretively by an exclusive self-perpetuating group of self-elected shakedown unioneeers who often appoint local viceroys to run the locals so that the members will be prevented from holding elections.

Farley Is Back

Optimistic Hemisphere Report

By Inez Robb.
International News Service Staff Writer

New York, March 10.—South America swarms with good neighbors stanch in their determination to back this Nation's policy of hemispheric solidarity and eager to show their friendship for Uncle Sam, in the opinion of James A. Farley.

The former Postmaster General, one-time chairman of the Democratic National Committee and the country's master political strategist, returned today from a two-month tour of South America convinced the sister republics to the south "realize their best interests lie with the United States."

"There is not the slightest doubt that South America will cooperate 100 per cent in hemispheric defense," Farley said. "She depends upon the United States to preserve it."

Everywhere he went in South America, Farley found President Roosevelt a public hero, looked up to alike by all classes. On his two-month tour, Farley said he saw no actual evidence of Axis infiltration but he heard a great deal about it.

"But South America will follow President Roosevelt," he declared.

Farley's own future plans, both political and nonpolitical, he dismissed with a grin. When asked to comment on a persistent report he will be New York's next Democratic mayoralty candidate, he laughed and said:

"Has the rumor factory started already?" But he neither denied nor confirmed the report.

HE WAS NEXT queried on his possible purchase of the New York Yankees, a deal that has been in the wind for months. Farley dismissed these questions by saying he would first have to discuss the matter with his attorney, Basil O'Connor, one-time law partner of President Roosevelt.

Reporters who went down the bay to meet Farley found the big, smiling sunburned man on the upper deck of the S. S. Argentina. He was pressed against the railing, admiring the Statue of Liberty and then the Battery skyline as openly as any immigrant.

Farley sailed down the West Coast of South America and returned up the East after crossing the Andes by train and motor. He said he had done no "chores" in South America for the President despite reports to this effect.

"I merely had a letter from President Roosevelt to President Vargas of Brazil," he said. Farley explained he had been "greatly impressed" by Vargas, Brazil's strong man. The former Postmaster General, whom no one can deny is a shrewd judge of men, Believes Vargas to be extremely friendly to the United States.

"I spent a half-day with him at a barbecue" (given for Farley by the governor of the Bank of Brazil), Farley explained. "I think him a very capable man. There is no doubt in my mind of his friendly relations with North America.

"VARGAS IS very fond of President Roosevelt and there is no doubt that he will cooperate with the President and Cordell Hull."

Farley returned to New York with practical advice for North Americans who would strengthen our ties with South America:

"I know the peoples of South America appreciate our effort to strengthen the cultural relations between the two continents. But I think we must be more practical. We must make every effort to strengthen the economic and purchasing power of South America.

"We could be of great help to Argentina," he pointed out, "if we could only purchase a little more of her beef."

South America, he continued, is in that period of economic development paralleling that of the United States immediately after the Civil War.

Farley believes transportation facilities should be greatly strengthened in South America, not so much through North American capital, but through our encouragement. He also believes freighter service between the two continents should be increased.

"OUR TROUBLE is we are only conscious of South America in times of stress, such as the last World War and the present one," Farley declared.

An enthusiastic man full of admiration for South America, Farley said he would go to Washington on Saturday. He will attend the annual White House correspondents' dinner, but could not say whether he would see Mr. Roosevelt.

This trip held many marvels for Farley, not the least of which was his discovery of innumerable second and third generation Irishmen who speak nothing but Spanish or Portuguese. "And with a brogue so thick you can still cut it with a knife," he laughed.

Farley said he had come home to march in the St. Patrick's Day parade and to vote the Democratic ticket in tomorrow's Congressional election in New York's silk stocking district to elect a successor to the late Kenneth Simpson.

The Unready Republic

By Duncan Aikman

(Copyright, 1941, by the Newspaper PM, Inc., in the United States, Canada and all the countries in the International Copyright Union. Reproduction in whole or in part strictly prohibited.)

(Eleventh and concluding article in a series.)

IN THE hundreds of talks I have had on the state of the Nation with fellow citizens and travelers, I was constantly running into one cheerfully confident note.

"We don't need to get the jitters about the United States," they told me. "We can defend ourselves all right when the time comes. We'll go on licking our troubles as they come up—just as we always did.

"This country can adapt itself to anything."

Often they were specific about it. We are a peaceable people, they would say, and in normal times get so far away from military training that we can't tell a platoon from a howitzer. But haven't we twice—in the Civil War and the first World War—produced some of the finest armies in history and the most efficient military supply systems?

AND, SURE, we're having our troubles adjusting our lives and our jobs and our business affairs and our money system to the new automatic and mass production processes—not to mention the crazy things going on abroad. But to a country like this, what are a few adjustments?

Didn't we adjust ourselves to owning an empty continent once, and fill it with people and wealth and productive industries faster than any other nation ever did? Haven't we adjusted ourselves faster to progress and improvements—to the railway age, the telephone age, the motor age, the radio age, the super-industrial power age?

On the record, they are right, of course. Faith in our adaptive genius is one of the cardinal doctrines in that American "unchurched religion". I discussed half a dozen articles back. The difficulty today isn't that th adaptive genius has evaporated. The difficulty is to release it for the tasks facing American society for the rest of the twentieth century.

TAKE WAR, for instance. To fight in a modern war and use his complicated weapons efficiently, even an infantry private has to be next door to a skilled mechanic. In the increasingly important mechanized departments of armies, every man must be a competent technician; the officers expert technicians. In action each branch of these technically complicated services must be coordinated much as production and assemly lines in vast factories, and strings of factories, are coordinated.

Behind armies the whole economic system of a nation must transform itself into a coordinated cooperative assembly line for supplying the fighters. The adaptations societies must make in modern war are not simply to new gadgets and new production methods. Societies wanting to win, or even just to be safe, have to adjust themselves to whole new forms of social and economic organization.

Yet with rare exceptions the Americans with whom I talked war and defense problems, were thinking of armies as forces which could be improvised casually within a few months or weeks by a small staff of trained experts when, and if, emergencies arose. They were thinking, as yesterday's article related, of the military supply economy as a definitely "fifth wheel" of "business as usual."

THE ADAPTIVE genius these Americans were so proud of was all on the scale of individual adaptations. They could make gadgets and the young men could make soldiers. But how a whole society should adapt itself to maintaining modern soldiers and making them war gadgets was a problem they definitely were not wrestling with.

Again, take the other question these articles have been dealing with—organizing the United States for better mass living. Achieving it, or even making a start toward achieving it, means enormous changes in our customary economic objectives; making job tenure and income stability more important than cutting labor costs, for instance; making mass consuming and purchasing power the chief end of "business" rather than savings, fat profits or production records. And these aims require fully as complicated coordinations and cooperations, fully as many drastic adjustments of our established ways of "doing things" as maintaining an Army.

Yet I practically never, except in the company of professional or amateur economists, found Americans talking about the national "genius" adapting itself to these hard enterprises. Instead, they were talking of how many more telephones per capita we had than the British or the Brazilians, of how the stock market was doing, of what television might do to expand big industry in the 1950s, as if these were the answers to our more or less chronic insufficient mass income crisis.

THE ADAPTIVE genuis, in a word, seemed to be busy with adjustments to the deficiencies of American economic life rather than with organizing economics to make that life richer. In the 1840s, our adaptive energy was conquering a continent. Now, in the 1940s, the business of organizing full living for 131,000,000 people on a continent leaves it cold.

As I inquired deeper into these reluctances, though, it was possible to see why. Over a long period of our history the adaptive genuis has been conditioned by old American thought habits and values and action patterns. It has been lectured severely by several generations of moralists and political sages, for instance, as to what the American people should, and should not, do.

We should adapt ourselves, for instance, to the advantages and defects of "free enterprise" economic arrangements, pretty much regardless of the costs. But we are finding it hard to launch an "all-out" defense program, because—so the ancient saw runs—we "should not" adapt ourselves to "militarism." It "goes against the grain" for us to dabble in enterprises like purchasing power control, because we "should not" adapt ourselves to economic methods seriously tainted with "socialization."

So we have arrived at the crises of the 1940's with a powerful adaptive genius badly inhibited. We are full of troubles and perplexities. But we are full of assumptions that certain social and economic experiments and behavior patterns are "untouchable" for us. We are a little like the millions of people in Europe in the generations when the feudal system was breaking up, who thought it was vulgar and vaguely immoral to make money the way the city merchants did—the way which was eventually to be known as the capitalistic, the "free enterprise" way. We are even more like the New England statesmen of Thomas Jefferson's day. Their adaptations to Atlantic seaboard economics and politics were excellent, but until long after the War of 1812 they wheezed in Congress that the settlement of the lands of the Louisiana Purchase would destroy the Republic.

AS IN all maturing societies, American thinking has corseted American adaptive genius by setting up a list of "don'ts." What needs to make the Republic ready for war and the post-war world is to have the "don'ts" abolished; to have its pioneer daring released for action against emergencies of civilizations more arduous than explorations, more terrifying than Indians.

So far as defense programs are concerned, in certain circumstances and to a certain degree, no doubt a war declaration would release it. But the problem of setting free a people's energies is bigger than any conceivable official resolutions and enactments.

Back of all choices of specific action is a need for leadership: Leadership with the courage and simplicity to make clear to us the nature of the crisis for human living with which our times and their power age complexities have confronted us; leadership with the emotional fire to invest the task of adjusting ourselves to the power age and conquering full living for its masses with the same exhilarations we found in conquering physical frontiers.

Only then can the American adaptive spirit be set free from the nostalgic shackles of our mental and moral unpreparedness; and the republic made ready for a future of incalculable possibilities and perils.

The Once Over

By H. I. Phillips

Letter From a Taxpayer

Dear U. S. Treasury Dept:

I have received a crossword puzzle or income tax blank and as I have never got one before I am writing to express my deep surprise. At first I think it is a mistake and is meant for somebody else like always in the past, but I ask questions and am told it is no error and that I am not ineligible to pay an income tax, as the Government no longer regards it as an exclusive right and is letting everybody in, even without a medical inspection.

I got this blank from my boss and when I told him I did not care for it and he could keep it he said it was the Government orders that he should give me the blank, as the law has been changed so that single men getting more han $800 a year and married men getting more than $2,000 must come across. I do not get anywhere with him in my argument that I do not want to break a tradition and would just as soon go on not getting a blank.

He tells me I had beter fill it out and not do any squawking as the United States Government is now giving the poor the same right as the rich to go nuts over income tax questions. Now I am writing to ask you if this is on the level or if the boss is kidding me. I read the newspapers regularly but I have always skipped the news about income taxes with just a laugh because I think it only applies to the other fellow and not me, so I missed the item about there being a change in the law.

The tax blank says if I am married and get over $2,000 a year I am elected. Well, I just come under the wire as far as wages are concerned, but I have nothing left at the end of the year so it is clear I cannot pay any tax to you and it must all be some mistake. I have checked with my wife, thinking maybe she has salted away five or ten dollars, but she laughs and says you must be joking with us and the tax blank must be for people who have $2,000 left over at the end of the year, the big plutocrats.

I see several headings on my blank such as "Interest on notes, mortgages, etc.," "Rents and royalties" and "Foreign items." This makes me feel sure it is not meant for me as I get no interest on anything and wouldn't know a royalty if I saw one. And I have never had any foreign items either, unless you mean those two bottles or rum my brother brought back from Jamaica last summer.

The more I read this tax blank the more I hope it is not intended for me, as there are a lot of words too big for me anyhow, and if I was smart enough to understand that kind of language I would not be struggling along on my small salary. The blank has so much reading matter and so many stiff questions that I would not get time to go through it anyhow, as I only get two week's vacation, and I already took it.

I only studied a few paragraphs, but I could see there is some mistake, as there is nothing said about me getting an exemption on account of bad teeth or fallen arches, and there is no place where I can write in that I am a conscientious objector. All my family have been conscientious objectors to income tax on the religious principal that says it is wrong to covet anything anybody else has. We have very firm scruples on that, and I hereby swear I am a conscientious objector and hope you will drop the whole matter.

Very truly yours,
JOSEPH DOOPLE.

P. S. I know you may have meant well to let me come in on the income tax, but I am satisfied to go on just like before.

The Long Step

By Mark Sullivan

Where Does Aid To Britain Stop?

THE STEP we are taking is long. It is much longer than we now realize. And like most steps, especially one of the nature of this, it will entail yet farther steps in the same direction. We cannot practically say we will walk into the swirling sea which this war is, just far enough for the water to reach our ankles—and stop there. We cannot hope to avoid both of the only possibilities there are. We cannot hope that we will take a farther step under the impulse of our own emotion. Neither can we hope that the war will amiably remain where it is, and not ultimately rise to our knees or our chins. For a year and a half we have been indulging in that kind of wish, hoping the war would remain distant from us—but it did not.

SULLIVAN

Our present step is long in the literal sense. In the psychological sense it is even longer. Within a week, or a soon as we have made concrete contributions to Britain's struggles, as soon as we have identified ourselves with her fortunes, our hearts will be where our help has gone. In a sense both human and worthy, our national pride will be involved. Thereafter, victory for Britain will be almost as much on our mind as on hers. Can anyone imagine us, after today, ever saying to Britain: "We are sorry, but we have done all we set out to do, we are now going to stop." Can anyone imagine us ceasing our help when our ceasing might be the difference between going on or going under?

Within the lease-lend bill are certain reservations, meant to be limitations on what we, through the President, may do. One reservation is that the President must ask Congress specifically for appropriations for each installment of future help he may give Britain. Can anyone imagine Congress not granting the appropriation, after we are committed as we now are? Another reservation gives Congress, at any time, the right to end the President's powers, to end the whole lease-lend bill. Is Congress ever likely to do this at a time when Britain is still struggling? The lease-lend bill itself, if not terminated earlier, comes to a statutory end on June 30, 1943. If on that date the war is still under way, is it possible to suppose we will not renew the bill? In the pattern of things as they then will be, assuming the war is still on, we will be more likely to enlarge the scope of the bill, than to end it.

THE WAR can have only two possible conclusions, an early one or a distant one. The early conclusion would be quick conquest of England, through a sudden and overwhelming drive by Hitler, before our help can get under way in sufficient force. In that event, the future would take a form of which the outlines at least, but only the outlines, can be estimated. With the home island of England under Hitler's heel as France now is, outlying parts of the British empire—Canada, Australia, and some others—would cluster hastily toward some kind of relation to the United States. The United States would become the center of the part of the world that produces the democratic and representative form of government. But about the consequences of a possible early conquest of Britain, an early conclusion of the war, it is not possible to do more than speculate.

The other course of the war would consist of successful resistance by Britain over the coming months, then increasing help from us, ultimately immense help from us, then certainity that Britain cannot be conquered. At some stage, Britain, with what she receives from us, would become approximately as self-sufficient in the air as she now is on the sea. That might lead to victory for Britain—victory in the sense not merely of successful resistance, but of compelling Germany to come to terms. In the later stages of such a course, in the national psychology that America would then have, we would be as intent on victory as Britain herself, as intent as we were in the Great War.

OUR HELP, when we get under way, will be enormous. Quantity production is an American invention, and America can do it better than Germany can hope to. Getting under way we may seem to fumble. Our start may be delayed by persons and groups willing to use the war for a class advantage for bringing about a change in our form of society. But the wheels do begin to turn. The ultimate speed and output will be as much beyond our present expectations, as the ultimate quantity production of automobiles was beyond the dreams of those who first devised it. In due course vast quantities of war materials will funnel out of the United States to Britain.

If getting the goods to Britain means convoying them with our Navy, in the the psychology that will then exist we will not pour out our defense treasure merely to see it go to the bottom of the sea. The limitation which the lease-lend bill purports to put upon convoying by our Navy is meaningless, for the President has the constitutional right to direct the Navy to do whatever he deems required by the interests of the United States. If any one still thinks we will not use our Navy for convoy, let him recall what was his state of mind, and the national state of mind, in, say November, 1939. At that time we made it a crime to make a loan to Britain or sell on credit to her. A vast majority of us have passed through the same change of mind that Senator Bailey of North Carolina was proud to admit. Psychologically we have come a long way, and we will go farther.

Senate Passes Bill Providing Funds for New Deal Agencies

By the Associated Press

The Senate yesterday approved the $1,415,991,838 independent offices appropriation bill and returned the legislation to the House for consideration of amendments.

The bill, which provides funds for various independent agencies, totaled $11,415,000 more than similar legislation originally approved by the House, but was $7,528,500 under the amount suggested by the budget and $107,369,276 under last year's appropriation.

Among other changes, the Senate increased from $350,000 to $500,000 a House-approved item to enable the National Resources Planning Board to make advance plans "for the postdefense problem."

The measure carries appropriations for many Federal agencies outside the 10 regular Government departments.

The House Rules Committee gave legislative right of way to a bill to provide $1,500,000 annually to operate the Office of Government Reports.

The committee action followed a stormy session at which some Republicans charged the office was a Government "propaganda agency" set up to "suppress the news."

Representative Bender (Republican), Ohio, protested the bill would make a permanent agency of the office which has been operated heretofore with emergency funds. It serves as a clearing house for information concerning Federal activities.

The bill was supported by Representative Cochran (Democrat), Missouri, who said "the whole question boils down to whether we want to give the President the help he says he needs."

Chairman Sabath (Democrat), Illinois, of the Rules Committee, said the work of the office had increased "tremendously" and added that funds appropriated for it "might be a good investment" to counteract "Nazi propaganda activities" in this country.

"If you're looking to compete with the Nazi government this is a good way to do it," retorted Bender. "This bill will Nazify the United States."

The Ohioan contended the office of government reports would impose a virtual censorship on Government information by requiring departments to clear all information through it.

Dr. Evans to Address Library Conference

Dr. Luther H. Evans, chief assistant librarian of the Library of Congress, will discuss coordination of bibliographical resources in the interests of defense at 8 p. m., today in Copley Lounge, on Georgetown University campus.

"Libraries and National Defense" is the theme of the conference. On the program besides Dr. Evans will be Miss Clara J. Eidger, librarian of the Army Industrial College, and Miss Carol F. Wanner, librarian of the National Advisory Defense Commission.

Little Flower Guild

Members of the Little Flower Guild of Washington will celebrate their second annual reunion, starting at 4 p. m., Sunday, March 23, in the Admiral Club, Seventeenth and Rhode Island Avenue Northwest. Tickets for the party are being distributed by Miss Margaret M. Guilday, at North 5400, and Miss Abbie T. Keefe, at Dupont 3760.

New Faces In Congress

By Sotto

REP. A. D. BAUMHART, Jr., Republican, Thirteenth Ohio. Born in Vermilion, Erie County, Ohio, 1908; M. A., the Ohio University, 1931; member of Ohio Senate, 1937-1940

Rep. Hugh Scott, Jr., Is a Republican

and not a Democrat, as stated under his picture yesterday. The Post is glad to correct this error, which occurred in the writing of the caption for New Faces. Mr. Scott is the only Republican Representative from Philadelphia.

Off The Record

By Ed Reed

"You can list another exemption in my income tax, Dickinson —my daughter's getting married!"

Regularly On This Page:

ALSOP AND KINTNER—Sunday, Monday, Tuesday, Wednesday, Thursday.

WALTER LIPPMANN — Mr. Lippmann is out of town for a few days. His column will be resumed upon his return.

MARK SULLIVAN — Sunday, Tuesday, Thursday, Saturday.

ERNEST LINDLEY — Sunday, Monday, Wednesday, Friday.

BARNET NOVER — Monday, Wednesday, Friday.

WESTBROOK PEGLER — Sunday, Tuesday, Wednesday, Thursday, Friday, Saturday.

Columnists express their own opinions. The Post's opinions are in its own editorials.

Arch Relief Shoes . . . fashion's prescription for frayed nerves and tense faces. Dressy light weight Blue Kid slip-in with elasticized wool gabardine insert and light steel supporting shank. $10.75

Jelleff's Shoe Salon, Fourth Floor

Viola—Helen Hayes, Washington-born star of the stage, shown as she arrived yesterday by plane. She stars as Viola in Shakespeare's "Twelfth Night," which opened on E Street last night. (Read Nelson Bell's review, Page 10.)

Washington's Own 'Great Lady of the Stage'

By Robert De Vore
Post Staff Writer

The Post casts one vote for Helen Hayes as the sweetheart of all universities where Shakespeare is taught by belaboring Hamlet's soliloquies for a semester.

For those wearied students she would make the Bard of Avon a real and living playwright. She'd make him the singer of melodies without music, the true and "good fellow of the theater" who loved laughter but "relished it best when it came rolling up from the pit" at the Blackfriars and the Globe.

Then after she had caused the class to stand exalting with her before the mighty tomes of Will Shakespeare, to perceive his greatness by and for themselves without the clamor of professorial hammering, then, in all probability, she, too, would take time to clarify some of the obscurities of Elizabethan English.

Some 15 minutes after debarking from an Eastern Air Lines plane at Washington Airport for a week's showing of "Twelfth Night" at the National Theater, Miss Hayes was telling of her technique for throwing light into linguistic shadows.

It's a very simple technique. All she does is substitute for words that have fallen from use since their street corner days in Sixteenth Century London, the good, solid English of 1941. She gave some examples:

"Did you ever hear of gaskins?"

"No."

"It means breeches. If you say your gaskins are falling down, that means your breeches are slipping. And the rhythm of the two words is the same.

"Now take haggard, for instance. You know, the word we use for drawn or tired-looking. It didn't mean that at all in Shakespeare's time. A haggard was one of those hunting birds, what is the word? Falcon? Yes, that's it, falcon."

"There's a word in your own lines —'yet a barful strife! Whoe'er I woo, myself would be his wife'—what does barful mean?" she was asked.

"It simply means baleful. You see how easy it is? It should never be necessary to destroy the rhythm of the lines."

But she knows that however simple the system, you could never get away with it. It is not difficult for her to hear, before it is uttered, the wail of protest from cloistered places in the land. "They'd be on my neck in a minute," said Miss Hayes.

Post Staff Photos—Ellis

HELEN HAYES RODE TO HAY-ADAMS HOUSE IN PHOTOGRAPHER'S CAR

"This is a beautiful city," she said. "I would like somtime to live here, really live here and renew my acquaintance. Where was I born? Somewhere on T Street, I think"

Anyway, theatergoers love "Twelfth Night" without understanding all of it, even, as Miss Hayes recalled, if it is sometimes thought the better part of valor to print Will Shakespeare's name in small type on the billing.

"Twelfth Night" already has had the longest run in the nearly four centuries of its history. It entered its twenty-second week last night. It played on Broadway for 16 weeks and to date has grossed $500,000.

Miss Hayes said she selected the play to help Americans escape from thinking about the war. In the first place, it's a comedy with as many laughs as a Broadway revue.

"But more than that, I felt Americans at this time particularly needed to be reminded of their fine English heritage, of the man who was the greatest of the playwrights 350 years ago and whom no man has equaled.

"It does your heart good to listen to those words, to go out of the theater with their music ringing in your ears."

Miss Hayes loses the war only on stage. She keeps up with it the rest of the time through the newspapers and by means of a portable radio. She hears Raymond Gram Swing every night in her dressing room.

Thirty-three years ago Helen Hayes made her debut in Washington in "Babes in the Wood." She was then 7. She was born in the District, the daughter of the late Frank V. Brown, who worked for a wholesale butcher concern, and Catherine Hayes Brown, who now lives in New York and who had been Miss Hayes' constant companion from the days when she was a pigeon-toed child in dancing school, through her "Shirley Temple era" to the time when she came to be one of the Nation's "great ladies of the stage" and a phenomenal moneymaker.

In the 41 weeks she played "Victoria Regina" in 47 cities in 1937-38 she grossed $1,200,000. In a single performance at Des Moines, Iowa, she played to $9,452, a gross that would be good for a full week of performances there.

Miss Hayes has played in her home town once a year for the last few years, but she and the city are strangers. Landmarks of her Washington childhood have all but disappeared.

"This is a beautiful city," she said. "I would like sometime to live here, really live here and renew my acquaintance.

"Where was I born? Somewhere on T Street, I think."

But there seems little chance that Helen Hayes ever will return to live in the city of her birth. She has taken root in the old Dutch-American community of Nyack, N. Y., where:

"Helen Hayes is Mrs. Charles MacArthur who goes skating with her daughter, Mary, and where you call every one by his first name."

Youngest Citizens Association Elects, Completes Its First Reorganization

1. DISCUSSING MERITS OF CANDIDATES who ran for election as officers of the Junior Arkansas Avenue Community Association yesterday are (left to right) Robert Dinsmore, 11, of 1509 Gallatin Street Northwest; Elaine Carpenter, 10, of 4709 Blagden Street Northwest, retiring secretary, and Robert Kohler, 10, of 1203 Emerson Street Northwest

2. RULER IN HAND, Gene Baraff, 10, retiring president, of 4800 Iowa Avenue Northwest, counts the votes for candidates indicated by upraised hands of the young voters

3. ELECTED PRESIDENT, was Francine La Vine, 12, of 4921 Georgia Avenue Northwest. Francine, ill at home, received the news by phone.

By Edward Ryan
Post Staff Writer

It took somewhat less than an hour for the Junior Arkansas Avenue Community to get through its first complete reorganization yesterday.

This performance, possibly a record in the annals of Washington's civic affairs, was accomplished by one of the city's youngest—in history and the age of its members—citizens' associations.

The citizens are 5-B and 6-A grade pupils at the West School, Fourteenth and Farragut Streets Northwest. About six weeks ago a series of classroom history lessons about the background of American institutions and the workings of democracy led the students to suggest setting up their own junior democracy.

They organized—taking their name from the nearest neighborhood citizens group, the Arkansas Avenue Community Association—and defined this as their purpose:

"Our aims are to be good citizens of our class, school, home, community."

They elected officers, after deciding that whoever was elected must fill these specifications:

"To be eligible for an officer we must—
"Be trustworthy and reliable.
"Be courteous always.
"Be cooperative.
"Have good work habits.
"Be neat."

Yesterday the first administration of the junior community was closing. It was election day, and 10-year-old president, Gene Baraff, of 4800 Iowa Avenue Northwest, a ruler for his gavel, was running his last show with all the poise of a veteran.

Gene, aided by Secretary Adenia Stearn, 11, of 4908 Georgia Avenue Northwest, took over the meeting, while teacher, Mrs. Gwendolyn Irving, took a back seat and watched.

There was a brief debate over whether to nominate four or five persons for the post of new president, and the larger number won.

Naomi Benjamin, 11, of 1360 Jefferson Street Northwest, proved the ablest stump speaker. Of her candidate, Francine La Vine, 12, of 4921 Georgia Avenue Northwest, Naomi said:

"Francine has been such a fair and friendly person, I feel she should get her turn at being a class officer. You'll find she fits all the points an officer should have."

Francine was homesick for the day, but she won on a show of hands. Told of her election by phone, Francine said she was "very glad," and will "try my best to succeed."

Other new officers elected were Dickie Reed, 13, of 4921 Georgia Avenue Northwest, vice president; Lee Merriam, 11, 5009 Fourteenth Street Northwest, treasurer, and Mary Bojokles, 11, 1427 Crittenden Street Northwest, secretary.

Out of office, along with Gene Baraff and Adenia Stearn, went Melvin Ehrlich, 13, 4838 Blagden Avenue Northwest, vice president, and Elaine Carpenter, 10, 4709 Blagden Avenue Northwest, treasurer.

The election completed the meeting. The new officers will take charge at the next weekly session, 11 a. m. Monday.

Adjournment was voted in a rush—but there was one hitch. After adjourning the Junior Community became again a school class, and they had to wait like all the other pupils for the noon bell.

Zoo's Who . . . No. 18

By Gerald G. Gross
Post Staff Writer

Post Staff Photo

You're a peaceful alligator?
Neither man nor woman hater?
Okay! Still I'm glad to see
That thick glass 'twixt you and me.

Suitcase in the raw, raw, raw,
Better watch that maw, maw, maw;
If you ponder mischief—cease!
Or you'll be a luggage piece.

Bags and Shoes Join the Spring 'Twin' Movement

Bags and shoes are inseparable companions this spring, and it's proper to have them exactly match. Many shoe manufacturers make bags of the same type leather as the shoe, repeating some detail of the footwear in the bag design. Above are low heeled tie oxfords in blue or tan calfskin that are made dressy by the turned-in seams and lattice-like fronts. The bag, in matching color calf, carries out the same simple detail of the shoes. The generous flap is typical of the roominess of newer bags. Accessory ensembles such as these, purchased together, save the wear and tear of dashing about from store to store trying to match a bag to unusual shoes. Shoe departments of local stores and footwear shops match a bag to every shoe.

Over the Coffee Cup

with Tho. Wilkins

Women like a strong, silent man—they think he is listening.
—Brooklyn Eagle.

The hardest time to get the baby to sleep is when she is eighteen.
—Reeves Parvin Calendar.

Once upon a time, ladies thought that smoking ruined lace curtains!
—Anon.

Quality claims for cheap coffees are just as funny as anything above—maybe funnier. Why expect a Cadillac for the price of a Chevvy? You pay a trifle more for Wilkins Coffee, *but* it's the best available.

Wilkins is better coffee

Newlyweds Shy Away From Living With Ma

By Elizabeth MacRae Boykin

APPARENTLY the advice of the love-lorn editors is being taken seriously and the young folks are going off to live by themselves. At least, that's the conclusion to be drawn from the fact that the number of families in the United States has increased 16 per cent between 1930 and 1940—if the number of private household units may be taken as a gauge, according to the Bureau of Census. However this is dpe more to the decrease in the size of family units rather than to population increase, so it's simply that families are not doubling up so much these days. This in a depression decade, too! We should have gathered as much from our readers mail during these years. For more and more letters come with questions for little homes of three rooms or even less.

"We're moving from a three-room apartment to a two-room apartment in a made-over house," writes Mrs. B. C. "There is actually more floor space in the new place than in the old, as the kitchen is large and the living room is enormous. My problem is how to use this big room for both—living room and bedroom and still keep the individuality of both without actual partitions. Our living room furniture is upholstered in blue and our 9 x 12 rug is rose. The four-piece bedroom set in dark oak of simple modern design. What curtains would you suggest for this room?"

The answer: The best way to give the two parts of this room a separate feeling is to use screens—perhaps your husband could make these for you out of plyboard. Have two of them made with enough panels so they can be pulled out fro mthe two walls to meet in the center of the room and thus divide the rooms completely when desired. Fix these with hooks that fasten to the walls to keep them in place. They can be pushed back to the walls out of the way when not needed as partitions. Why not cover the living room side of the screens with a flowered sateen or cretonne which we'd suggest for curtains. The bedroom side could be painted in the wall color and decorated simply with a cut-out design from the cretonne. Or the screens could be wall papered.

Foot Delights SHOES

A Saucy Pump in black patent, blue calf or beige doeskin. 9.75

The Mere

The BOOTERY

1015 Connecticut Avenue

ATTEND THE

Connecticut Avenue EASTER FASHION PROMENADE

AND EXHIBITS

MAYFLOWER HOTEL

Grand Ballroom

FRIDAY, MARCH 14th

CONNECTICUT AVENUE ASSOCIATION

EXHIBITS 1 to 11 — PROMENADES 2:15, 4:45, 8:15

ADMISSION 50c

Mary Haworth's Mail

Young Wife Is Fretted to Exhaustion by Saucy Insubordination of Two Stepdaughters, Now 11 And 13; Should She Send Them to Their Mother?

DEAR MARY HAWORTH: I am a young wife, 22 years old. For four years, I have been married to a man 10 years older than I. He had been married before, and is the father of two daughters, who are now 11 and 13. My problem is this: I can't cope with the children. I have tried so hard and have always considered them first. They have grown to dislike doing any little household chore. If I try to correct them, they "answer back."

Last Spring, their mother came back, after nine years' absence. She went to my husband's mother's home to visit, and the latter sent word to us to bring the girls to see her. My husband and I talked it over and decided to comply with the request. In the years since her divorce, the girls' mother has remarried and has another child by the second marriage.

Now, she says she would like to have the girls with her. And I think they would like to go, but I don't believe she could support them, to the extent of giving them the things they should have. Yet, if it were not for the children, my husband and I would get along fine. Most of our disputes are occasioned by them. I haven't been feeling well for some time, and my doctor has told me I need rest and more peace of mind. My nerves are "all to pieces." I know my home would be a more pleasant place if the girls were with their mother. But I want to do the right thing. So please advise me just what steps to take. Sincerely yours, A. V. N.

Wife's Nervous Fatigue Deserves Special Attention

DEAR A. V. N.: I somehow get the impression that your sympathies are more with the girls than you realize. I have a feeling that in spite of their tendency toward rude disobedience at times, you and they have grown to mean much to each other. They may think it would be "great" to go away to their own mother,—perhaps to escape the orderly routine which you attempt to impose upon them; but I imagine if they were to go to her, they would soon find themselves pining to be back with you and their fathe..

That sentence in which you speak of their mother's probable inability to "give them the things they should have" is spoken more from a true mother's heart, than from the heart of a self-centered step-mother. It leads me to think you can be trusted to give them the sincerely devoted protection, aid, guidance and discipline which girls of their age must have, if they are to steer safely through the turbulent emotional period of adolescence which lies ahead of them during the next five to eight years. Whereas their own mother's negligent performance leads one to think they would not be nearly so safe with her.

You are very young to be carrying the responsibility of trying to be a good step-mother to such "big" little girls,—but I have a conviction that you are doing, and have already done, a much better job than you give yourself credit for. And I feel that if you carry the job through until the girls are young women, a time will come when both you and they will look back on these trying years and be profoundly grateful that you stuck by them, refusing to give way to despair even when the going was (or seemed to be) painfully difficult and unprofitable for all concerned.

This is not to say, of course, that you should argue against their going to their mother,—if that is her insistent wish, and a wish with which the girls are in fervent accord. But it does reflect my opinion that you would be throwing these hapless youngsters to the wolves, as it were,—if you were to attempt, for self-serving reasons, to shunt them diplomatically out of your house and into their half-forgotten, and obviously somewhat flighty and indifferent, mother's less adequately financed domicile.

Children of the ages of 11 and 13, even when reared by two devoted parents, and in the most secure and serene environment, are apt to be, at times, a trying handful to their guardians. And when, as in the case of these two girls, their early rearing has been upset and disorganized; when they have been passed around from hand to hand; and perhaps tortured on occasion by the neglected child's wretched conviction that nobody really cares what becomes of him,—it is almost inevitable that they would be rather disagreeable charges at intervals: unless completely won by the heart-warming knowledge that they are truly loved by their disciplinarian, for the many good qualities they undoubtedly possess.

Every child instinctively knows when he is consistently and securely loved: when his best qualities, even though not always to the fore, are acknowledged and appreciated. And he also knows when he is accepted or approved with qualification: which is to say, loved or approved only when he is on his good behavior; and an object of resentment or active dislike when he is "acting up." The child who feels he is always "on trial," more or less, may finally give up "trying to please," and become defiantly churlish and non-cooperative.

Again, a child,—even one's own child,—who is habitually "bossed" into doing household chores, may tend to become unmanageable as he grows into adolescence,—purely as an instinctive, and essentially healthy, effort at individual assertiveness. Yet, if that same child's help were courteously invited on a cooperative basis; if he were given to feel that he has an invaluable co ribution to make; and that everybody in the family gratefully and happily depends upon his splendid service, rendered in his particular way,—it is likely he would "go out of his way" to carry his load and even add to it.

In other words, your step daughters' sometime "problem conduct" is typical behavior for children their age, under average slipshod parental management. And your nervous tiredness probably contributes as much to their out-of-hand attitude as anything in their inheritance or past experience. Therefore, I think "the right thing to do,"—if it can be d ne,—is to keep them with you; and to build up your physical and nervous stamina to a point where you are capable of coping serenely with the routine demands of homemaking, wifehood and motherhood.

I wish, for your sake, that you could find the physician who would tell you (as a recent correspondent to this column told me) about the miraculously invigorating benefits of a correctly-prescribed vitamin intake. I checked this correspondent's recommendations against my own physician's knowledge, found they merited his cordial endorsement, put them to the test, and the result has been, literally, a "new lease on life" for me. Moreover, some of my confreres, viewing the improvement, are proceeding,—under their respective doctors' advice,—to do themselves a similar favor. So, in conclusion, I suggest this simple supplementary-feeding treatment as the possible cure of your condition of chronic exhaustion. M. H.

Miss Haworth will be glad to help you in solving your problems. Write her in care of The Post Woman's Page.

If a Tenderfoot at Exercise, Ease Into It by Stretching

From Five-Minute Calisthenics, Work Up to Half Hour

By Ida Jean Kain

WHEN YOUR muscles are not on very friendly terms with calisthenics, it's a good plan to ease into exercise. Don't be like the reducer who wrote that she wasn't getting along very well with her slimming, and added: "Now, don't think I haven't tried exercise! I worked for over an hour the first and second days—but the third day I could hardly move!"

And without any later reports to go on, I'm willing to wager she hasn't done a lick of exercise since. There is nothing like overdoing at the beginning to thoroughly quench the faintest flicker of enthusiasm. And it is easier to over-do than you suspect. An unaccustomed workout makes you feel good—so good that you may feel impelled to make up for time lost and to keep on much too long.

The worst of it is, you don't get the full, combined effect of coreness and stiffness until about the third day and you don't get over it for three more days. And you may never get over your increased aversion to exercise in any form.

Keep Up Exercises

If you will start out with progressive exercise you will feel progressively better on it—and you'll last. After months, or maybe years, of no exercise, limit yourself to five or ten minutes of mild stretching, and relax completely between stretches.

By the end of two weeks, you should be able to begin to add a few more minutes each day until you are working for 15 full minutes. That may be enough to give you a fine figure. But if you insist on perfection and are willing to work for it, you can go on from there and increase your stint by a few minutes each day until you are exercising for 30 to 45 minutes.

When you are exercising that much, you will be doing some strenuous exercises. After you have finished your kicking and arm circling, shake your limbs loosely to rid them of tension. Of course, if there is any question as to the advisability of strenuous exercises—or any other kind—for you, consult your doctor before even beginning such a slimming set-to.

Hot Bath Helps a Lot.

You'll find that a hot tub following exercise helps to prevent soreness. The immersion in hot water tends to relax the muscles, increases the surface circulation, and hastens removal of waste products. But ten minutes will be long enough—longer may leave you feeling enervated. Besides, there is no point in sitting there and sweating. Perspiration is merely nature's cooling system and any loss is in water, not fat.

Getting out of the tub into a cool room is enought to contract the blood vessels. But if you get finish your bath with a cold—or a good reaction from cold water, cool shower. At least splash cool water over face, throat, upper arms and bust.

If you're opposed to the bumps and thumbs of strenuous calisthenics, follow the example of Mildred Coles, Hollywood featured player (above) and stretch. Here she takes the kinks out of her neck with a mild stretch

BALANCED SLIMMING MENU

BREAKFAST	CALORIES
Tomato juice, ½ glass	25
Crisp bacon, 2 strips	90
Toast, 2 thin slices	100
Butter, 1 pat, ¼" thick	50
Coffee, clear	
	225
LUNCHEON	
Scrambled eggs, 2	200
Fresh spinach	25
Melba toast, 3 slices	75
Slices tomato	25
Hot tea, 1 lump Sugar	25
	350
DINNER	
Lamb chop, broiled (trim off fat)	100
Fresh peas, ½ cup	80
Acorn squash, ¼	25
Butter, 1 pat, ¼"	80
Apricots, 3 halves, juice	100
Hot roll	100
Skim milk	80
	505
TOTAL CALORIES FOR DAY	1080

Beets Are Base For This Salad

Here is a delicious salad, filled with vitamins and minerals. Scoop out large cooked beets. Sprinkle with French dressing and chill. Stuff with cooked asparagus. Sprinkle with diced celery and a small amount of minced onions and parsley. Serve on shredded lettuce.

Martha Ellyn's Platter Chatter

Fried Oysters on Muffins a Health Delight

EVERLASTING praise should be given to the bold man who first swallowed an oyster. Horace, Cicero, Seneca, Pliny, and other ancients, didn't know that oysters were especially rich in vitamins and minerals but anyway they held them in high esteem for their flavor alone. Oysters have now been found to contain all the minerals necessary to maintain health, being especially rich in calcium, copper, iron, phosphorus and iodine, as well as being a source of vitamins.

Although there was a time when the consumption of oysters was confined to the months having an "R" in them, our Eastern oysters are edible throughout the year. The quick-frozen foods industry harvest, freezes and stores oysters when they are the fattest.

But this is a month with "R" in it, so let's eat oysters and get our minerals and vitamins. Nearly everyone has eaten fried oysters, but for added enjoyment try serving them on toasted halves of English muffins, or toasted bread rounds, and garnish each with olives, lemon slices and crisp lettuce. Here is a recipe for preparing the oysters and also one for their sauce.

FriedOysters—Tartar Sauce

Drain 3 oysters and dry between towels. Salt lightly. Dip in seasoned bread crumbs, and 2 eggs diluted with 1 tablespoon water. Dip in crumbs again. Fry in deep fat, 385 degrees, until golden brown. Drain on soft paper and serve with tartar sauce.

Tartar Sauce—Mix ½ cup mayonnaise with 1 tablespoon minced pickles, 1 tablespoon minced olives and 1 teaspoon minced onion.

Up-to-Date Sink

A sink with a future is designed to accommodate an electric dishwashing unit and a garbage disposal unit if desired later on. Thus the buying of a new sink no longer need close the door on the prospect of an electric installation—when the budget permits.

Make a Rug In Needlepoint

A COLORFUL scatter rug in needlepoint stitch cozily fills a neglected bit of floor space in your home! Fun to make it, too!

Of heavy wool yarn, in delightful shades of blue, beige and cream, it wears beautifully. For the embroidery scrim on which you do your stitchery is reinforced with heavy burlap and the whole rug is neatly backed with blue denim.

You'll need a piece of scrim about 23 by 37 inches which you baste over a burlap rectangle, 19 by 33 inches—the size of the finished rug. Then tack the burlap to a frame made of four strips of wood.

Now for the needlepoint! As you see, you just repeat throughout the rug geometric pattern. This pattern is marked off by squares—and each square stands for a stitch. Counting your squares, you know how many stitches to give each color—and soon work out your pattern, ranging from deep blue on the edge to cream in the center.

Unless your wool is very heavy use cross-stitch throughout. Instead of ordinary tent stitch. Make each stitch where two horizontal threads of the scrim cross two vertical threads.

To finish, turn under edges of scrim and sew on denim backing. Then gaze on your handiwork proudly!

You'll be proud, too, of other rugs you can make—a flowered hooked rug; a handsome Oriental style. Our 40-page booklet, NEW IDEAS FOR HANDMADE RUGS, gives diagrams and directions for braided, woven, hooked, tufted and crocheted styles. Includes Colonial rag, Navado, many more—all inexpensive and easy to make.

Send 15 cents in coin for our booklet, NEW IDEAS FOR HANDMADE RUGS, to (the NEW YORK OFFICE of The Washington Post Home Institute), 109 West Nineteenth Street, New York, N. Y. Write plainly your NAME, ADDRESS and the NAME of booklet.

Bandeaux .... Youthfully yours By Vanity Fair

Greet this new spring with a new you in the newest of Vanity Fair's bandeaux. Artfully created to keep your figure youthfully firm, high, and proud.

A. Cotton Batiste bandeau, fagoting, wide elastic under-band. $1.50. Blush, white. Sizes 32 to 38.

Jelleff's Vanity Fair Section, Second Floor.

B. Cotton lace or lace and rayon satin combined with rayon net lining, with or without Cee Wee band, adjustable straps. $1.

Have you tried Vanity Fair Kneelast Stockings? Proportioned lengths, new Zoological colours, $1 and $1.25 (3 pairs, $2.85 and $3.60).

Vanity Fair Hosiery, Street Floor

Jelleff's

BEST & CO

4433 CONNECTICUT AVE., N. W. • EMERSON 7700

Girls' Pastel PLAID-AND-PLAIN SUIT

29.95

ONE of the smartest new ideas in our Spring collection for the 12-to-16 group! Plaids (always a big favorite with the school crowd) in muted Spring pastels on beige, for the suit . . . the classic topcoat in beige monotone. She'll wear them together, just like a "grown-up" ensemble . . . wear coat and suit separately too, all through Spring. Sizes 12 to 16.

Floral Tea Cloth Is Sample Of Bright Linens for Spring

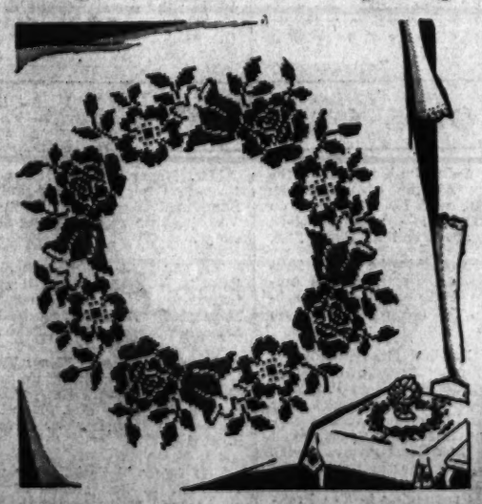

By Alice Brooks

WITH spring right here, you'll want your table decked in the newest vogue—the floral tea cloth. This one is in easy cross stitch and you'll love working it. Pattern 6802 contains a transfer pattern of 13 motifs ranging from 15 x 15 inches to 1½ x 2 inches; materials needed; illustrations of stitches; color schemes.

To obtain this pattern send 10 cents in coin to the New York office of The Washington Post Household Arts Dept., 259 West Fourteenth Street, New York, N. Y. Be sure to write plainly your NAME, ADDRESS and PATTERN NUMBER.

America's Finest Value

KIMBALL PIANOS

W. W. Kimball Co. 1121 11th St. N.W.

Mrs. Lacy to Entertain For Prince Radziwill

By Hope Ridings Miller.

OUTSTANDING on the calendar of fetes for visitors this week is the dinner that Mrs. Sterling B. Lacy will give tomorrow night at the 1925 F Street Club for Prince Lladislav Radziwill, formerly of Poland and now a resident of New York and Rio de Janeiro. Coming to town tomorrow for a visit with Mr. and Mrs. William S. B. Lacy, he will not linger here long, but he hopes to get back later for a more extended visit. Meanwhile, a hand-picked galaxy of Capitalites will meet him tomorrow night at Mrs. Lacy's dinner.

Hope Ridings Miller

His forthcoming visit to Washington will not be the first on Prince Radziwill's calendar. In recent months he has been here several times, but usually in a business capacity for a Brazilian export-import concern with which he is connected. Occasionally, he has stayed here long enough to put in an appearance at a party or two, where he has met a number of Washingtonians.

His wife, who, incidentally, is a granddaughter of Princess Bourbon-Braganza, of Portugal and Brazil, is now living at her family home near Rio de Janeiro. Prince Radziwill flew down to spend Christmas with his wife and their two daughters and plans to return to see them again soon.

A member of one of Poland's most aristocratic families, Prince Radziwill is related to the former Polish Ambassador, Count Potocki, whose mother, Countess Betka, was a Radziwill. A cousin of the prince who will be in Washington tomorrow is another Prince Radziwill — Dominque — who visited here three years ago shortly after his marriage to Princess Eugenie of Greece. The two, who came to the United States on their honeymoon, slipped quietly into Washington and stopped over for a few hours with Nicholas Lely, who was then Counselor of the Greek Legation.

Coming without fanfare, they left in the same fashion; and it was a couple of days before Capital society as a whole was aware that one more royal couple had come to town for a round of sightseeing. That Princess Radziwill, incidentally, is a first cousin of the Duchess of Kent, and also of Princess Nina of Russia and Princess Chavchavadze, who is widely known in Washington.

NOTABLES BY THE dozens are due to converge on the Capital in the next few days. To mention but a few—there's Miss Malvina Hoffmann, the celebrated sculptor, accompanied by Miss Gretchen Green, of New York, who will be here for the opening of the National Gallery of Art next Monday. They will stay at the home of Mrs. Anne Archbold . . . Also coming to town for the opening, to which several thousand invitations have been issued, will be another well-known sculptor, Miss Cornelia Van A. Chapin, sister of Mrs. Francis Biddle. The latter, incidentally, returned to her Georgetown home late yesterday after spending a weekend in Philadelphia.

Mention of Philadelphia reminds me—Mrs. Russell Duane, the former Mary B. Morris, of that city, will be in Washington today for a visit with Mrs. Charles M. Lea. The latter will fete her house guest at a small dinner tomorrow night. Mrs. Lea will entertain at another dinner on March 20.

MRS. GEORGE GARRETT entertained at a luncheon yesterday afternoon at her home on New Hampshire Avenue for members of the committee working on the Virginia Garden Tour. Proceeds this year will go to Bundles for Britain.

Down from New York for the luncheon was Mrs. Wales Latham, who started the Bundles for Britain. Also in the party of 15 was Mrs. Arthur Woods, who is the chairman of the Garden Tour which starts April 28 and extends through May 3.

Ballet Guild Mails Novel Bids For Tea Friday

Invitations with an original touch — featuring dainty dolls dressed in ballet costumes—have been issued by the Washington Ballet Guild for a tea Friday at the home of Mrs. William O. Douglas. The latter is chairman of the guild which, although organized only a short time ago, is creating a great deal of "ballet interest" in the Capital.

Mrs. Foster Adams will give a short talk on the state of the dance in Washington. Ballet-minded and music-minded Washington will be well represented at the tea, which will begin at 4:30 o'clock.

Assisting the hostess will be Mrs. Bruce Smith, Mrs. Willis Ballinger, Mrs. William Carter, jr., Miss Achsah Dorsey, Mrs. Neville Miller, Mrs. Woodlief Thomas, Mrs. C. H. Goodnow, Mrs. Barnet Nover, Mrs. William A. Elliott and Mrs. Joseph Paul.

Mrs. Holdrege Entertains

Mrs. Carlton Holdrege entertained at a small informal cocktail party yesterday afternoon.

Mrs. Dorothea Scudder Doeg Wed to Edward Addison Foote

Hessler Studio.

MRS. EDWARD ADDISON FOOTE

In a quiet ceremony witnessed only by relatives and a few close friends, Mrs. Dorothea Scudder Doeg and Edward Addison Foote were married yesterday afternoon. The Rev. William S. Abernethy officiated at 4:30 o'clock at the bride's home, 3224 R street. Later, a number of additional guests came in for the reception.

The bride is the daughter of Mr. and Mrs. Edward W. Scudder, of Rumson, N. J. Mr. Scudder is publisher of the Newark Evening News. Mr. Foote is the son of Mrs. Edward A. Foote, of Cleveland, and the late Mr. Foote.

Given in marriage by her father, the former Mrs. Doeg wore a frock of beige crepe, fashioned on simple lines, with a small hat of the same shade and a corsage of green orchids.

Her matron of honor and only attendant was Mrs. C. Burrows Freeman, of New York, who had chosen a frock of pink and black crepe, a small pink hat and a corsage of camelias.

W. H. Corning, of Cleveland, was best man.

Following the reception, Mr. and Mrs. Foote left on a wedding trip, destination unannounced. They will make their home in Washington.

Mrs. Foote's first husband was John Doeg, one-time tennis champion, from whom she was divorced shortly before she came to Washington several years ago to make her home. She has two children, John and Daphne Doeg.

Mr. Foote was graduated from Yale in 1927. His wife attended Miss Porter's School in Farmington, Conn.

Among out-of-town guests at the wedding were the bridegroom's brother-in-law and sister, Mr. and Mrs. Henry Hoyt; Mrs. William R. Janeway and Charles F. Nicholson, all of New York; the bride's parents and her two brothers, Edward and Richard Scudder, of Rumson, and the bridegroom's mother.

Since the announcement of the engagement a few days ago, the couple has been widely feted. The final party in their honor took place yesterday when Mr. and Mrs. Scudder entertained members of the wedding party and out-of-town guests at a luncheon at the 1925 F Street Club.

Mrs. Walter Wyatt Entertains Sister From Chattanooga

An informal tea, gathering in a number of guests from official and residential circles, took place yesterday afternoon when Mrs. Walter Wyatt entertained in honor of her sister, Mrs. Harry B. Smith, of Chattanooga, Tenn., and Mrs. Charles Crawford, whose husband is with the Defense Council.

Accompanied by her husband, Mrs. Smith recently arrived in Washington for a short visit.

Yesterday afternoon's party took place in the Wyatt home on Kalmia Road. The hostess wore a frock of black crepe, set off with white lace collars and cuffs. Also in black was Mrs. Smith, while Mrs. Crawford had chosen a brown ensemble. All three wore camellias.

Assisting the hostess were Mrs. Carter Glass, Mrs. James H. Hughes, Mrs. D. Worth Clark, Mrs. Harry Coffee, Mrs. John J. Dempsey, Mrs. Marcellus J. Woodard, Mrs. William Jardine, Mrs. Malcolm Munger, Mrs. Bruce Kremer, Mrs. George M. Badger, Mrs. Seiford Stelwagen and her daughter, Miss Barbara Stelwagen, and the Misses Laurabelle and Jane Wyatt.

Mrs. Badger will entertain at a luncheon in honor of Mrs. Smith today, and this evening Mrs. Nicholas Beckett will give a dinner for Mr. and Mrs. Smith. Mrs. Crawford will fete Mrs. Smith and Mrs. Wyatt at a luncheon tomorrow.

Herberts Return From Florida Trip

Mr. and Mrs. Joseph A. Herbert, jr., have returned from a motor trip through Florida. They motored down the East Coast, stopping at St. Augustine, Daytona Beach, Palm Beach and Miami.

Crossing through the Everglades, they drove up to St. Petersburg, where they visited friends. From there they motored into the interior of Florida, visiting Orlando and other places. Mr. and Mrs. Herbert returned by way of Savannah, Ga. En route they spent some time with Mr. and Mrs. Clarence E. Bowman in Raleigh, N. C.

Col. W. E. Shipp Fetes Successor

Col. William E. Shipp, soon to leave for his new post as United States Military Attache at Belgrade, Yugoslavia, entertained yesterday at luncheon at the Army-Navy Town Club in honor of Col. Gustav B. Guenther. The latter came here recently from the Presidio, of Monterey, Calif., to succeed Col. Shipp.

Guests at the luncheon included the Military Attache of the Finnish Legation, Col. Per Zilliacus; the Military Attache of the Swedish Legation, Capt. Karl Wessel; the Naval Attache of the French Embassy, Commander Denis de Bourgoing; Clarence Hewes and George Abell.

Notes of Society

Official—Residential

Senora de Munilla, wife of the Military Attache of the Cuban Embassy, will be "at home" on Thursday from 4 until 6 o'clock in her apartment at Hotel 2400.

The Naval Attache of the Brazilian Embassy and Senhora Amorim do Valle are spending several days at the Waldorf-Astoria in New York City.

Miss Patricia Grady, daughter of the former Assistant Secretary of State and Mrs. Henry F. Grady, has returned to Washington after a trip to California. Accompanying her mother, Miss Grady sailed for the West Coast several weeks ago, stopping over in Havana and Panama for brief visits. Mrs. Grady is remaining in San Francisco where she and her husband are making their home. He is president of the President Steamship Lines.

Mrs. Wayne Wirgman and Miss Polly Wirgman have returned to Washington after cruising in the Caribbean aboard the Kungsholm.

Mr. and Mrs. Ralph L. Sabin, Dr. Hilbert S. Sabin and Mrs. Ashley Curtis are vacationing at the Hotel Nacional in Havana, Cuba.

Mrs. Henry D. Flood has returned to her apartment at the Shoreham after several weeks in Miami with her son, Bolling Byrd Flood.

The Big Sisters of the Metropolitan Police Boys Club will meet this evening in Mrs. Helen Ray Hagner's apartment at Hotel 2400 Sixteenth Street at 7:30 o'clock.

Mrs. Henry Frey, of New York, is visiting at the Shoreham with Mrs. Wesley Zane. During Mrs. Frey's visit here Mrs. Zane has entertained for her at several luncheons.

Miss Agnes McCall Parker will entertain at her studio at the eighth in a series of candlelight teas on Thursday afternoon from 5 until 6:30 o'clock. Guest of honor will be the Rev. John McNeil, of Glasgow, Scotland, who will speak on "75,000 Miles Around the World."

Miss Flora Lyon and Richard Lyon have joined their parents, Mr. and Mrs. Simon Lyon, at the Hollywood Beach Hotel, where they have been spending the winter.

Miss Carrie Hart is spending some time in Florida.

Chilean Envoy Entertains Mexican Aide

The Chilean Ambassador and Senora de Michels entertained last evening at dinner at the Embassy in honor of the retiring Counselor of the Mexican Embassy and Senora de Fuentes, who will leave Washington today. They will sail on March 14 for Chile, where he will be Counselor of the Mexican Embassy there.

Guests at the dinner included the Mexican Ambassador, Dr. Francisco Castillo Najera, and Senora de Najera; the Minister of Guatemala, Dr. Adrian Recinos, and Senora de Recinos; the Counselor of the Chilean Embassy, Guillermo Gazitua, and Senora de Gazitua; the Naval Attache of the Chilean Embassy, Capt. Carlos Cortes, and Senora de Cortes; the Air Attache of the Embassy, Group Capt. Rafael Saenz, and Senora de Saenz; Mr. and Mrs. Thomas Burke, the First Secretary of the Embassy, Mario Rodriguez, and Senora de Rodriguez; Secretaries Abelardo Silva and Alejandro Bertrand, the Assistant Military Attache, Lieut. Col. Guillermo Lopez; Igor Cassini and Alberto Bareto.

Senorita, Christina Michels, daughter of the Chilean Ambassador, and Senora de Michels will return to Washington tomorrow from a visit to New York. She left here last Saturday and has been the house guest of Col. and Mrs. A. Kenny C. Palmer, of 55 East Eighty-sixth Street.

Mrs. McNary Honor Guest at Luncheon Given by Mrs. Howe

Mrs. Charles L. McNary was guest of honor yesterday at a luncheon given by Mrs. Emerson Howe in her apartment at 2101 Connecticut Avenue.

Mrs. Ralph William Close, wife of the South African Minister, was ranking guest in the company of 12. Others there were Mrs. Stanley K. Hornbeck, Mrs. Laurence V. Benet, Mrs. Frances Parkinson Keyes, Mrs. Mae Hamilton, Mrs. Loren Johnson, Mrs. Daniel Devore, Mrs. Wallace Dempsey, Mrs. Perry Heath and Mrs. Mary Stewart.

Mrs. Howe will entertain at dinner on Tuesday, March 18.

Mr. and Mrs. Davies Visit Messersmiths

Mr. and Mrs. Joseph E. Davies are in Havana, where they are visiting the United States Ambassador to Cuba and Mrs. George S. Messersmith.

Accompanying them are Mr. Davies' daughter, Mrs. Robert Grosjean; Mrs. Davies' daughter, Miss Nedenia Hutton, and Miss Louisa Middleton.

Isabelle Ogilby Is Married To Ensign Barr in Chevy Chase

Wedding Ceremony Held in the Home Of Bride's Parents

Miss Isabelle Hoehling Ogilby became the bride of Ensign John L. Barr, jr., at noon yesterday at the home of her parents, Mr. and Mrs. C. F. R. Ogilby, in Primrose Street, Chevy Chase. Mr. Barr is the son of Mr. and Mrs. John L. Barr, of Chevy Chase.

Palms and white flowers were used as a background for the improvised altar, where the Rev. Remsen B. Ogilby, uncle of the bride and president of Trinity College in Hartford, Conn., officiated at the ceremony.

Bride Has Two Attendants

Given in marriage by her father, the bride wore a white faille gown made on simple lines and ending in a train. The leg-o-mutton sleeves ended in points over the wrist. Her tulle veil fell from a Juliet cap of heirloom Brussels lace. She carried a bouquet of lillies of the valley.

The attendants were Miss Elizabeth Ogilby, sister of the bride, and Miss Ann Barr, sister of the bridegroom. They wore pale blue jersey gowns cut on classic lines with bishop sleeves. They both carried old-fashioned nosegays of sweetheart roses and forget-me-nots.

Brother Serves As Best Man . . .

Remsen P. Ogilby, brother of the bride, served as best man. Randolph Ogilby, another brother, served as an usher. A small reception followed for members of the immediate family and a few intimate friends. The couple left shortly for their Southern honeymoon. They will live in Jacksonville, Fla., where Ensign Barr has been ordered to duty with the naval reserves.

The bride attended Madeira School. Mr. Barr was graduated from Harvard University in 1936. He also attended Friends School here.

Dicksons Congratulated On Birth of Daughter

Mr. and Mrs. Cecil B. Dickson, of Westmoreland Hills, Md., are receiving congratulations on the birth of a daughter on Sunday morning at George Washington University Hospital. The child has been named Sarah Daugherty.

Mr. and Mrs. Dickson have another daughter, Cecile Beverley, who is 4 years old. Mrs. Dickson is the former Miss Daugherty Collins, of Denison, Tex. Mr. Dickson is with the International News Service.

Hessler Studio.

MRS. JOHN L. BARR, Jr.

Australia Envoy Halifax's Host

Several small dinners were on last evening's social calendar. The Australian Minister, Richard Casey, was host in honor of the British Ambassador, Lord Halifax; Mrs. McCeney Werlich entertained Julius Amberg, special assistant to the Secretary of War, and Mrs. Amberg, and Mr. and Mrs. Kenneth Nicoll Watson gave the second in a series of dinners for this season.

The dinner given for the British Ambassador by Mr. Casey was held at the Australian Legation, White Oaks, on Cleveland Avenue. It was a stag affair and very informal.

Mrs. Werlich gathered in a company of 12 at her home on Sixteenth Street. Guests included Capt. Karl Wessel, Swedish Military Attache, and Mme. Wessel; Dr. and Mme. H. R. van Houten, of the Netherlands Legation; Mrs. Ives Lowe, Mr. and Mrs. Francis Colt De Wolf, George Abell and Lothrop Stoddard.

The Counselor of the Turkish Embassy, Orhan H. Erol, was ranking guest at the small dinner given by Mr. and Mrs. Watson. Others there included Mrs. Frederick Mitchell Gould, Miss Azadia Newman and John Logan.

Patrons Listed For Lectures By Miss Mills

Mrs. Roosevelt and Viscountess Halifax are honorary patrons for the two informal talks which Miss Emma Mills will give at the Sulgrave Club on March 19 and 26. Miss Mills is a well-known lecturer and has lived all over the world. The general topic of her talks, the proceeds from which will go to British war relief, is "Behind the Scenes in a Changing World." Her first lecture is entitled "Traveling Without Passport," and the second will be "Flashlight on America." The lectures will start at 3:30 p. m.

The committee of sponsors include Mrs. Francis Biddle, Mrs. Robert Low Bacon, Mrs. Martin Vogel, Baroness Stackelberg, Mrs. Vernon Kellogg and Mrs. Charles M. Lea.

Mme. Munthe de Morgenstierne, is among the sponsors, and others include Mme. de Kauffmann, Mrs. Jesse Jones, Mr. and Mrs. Neville M. Butler; the British Minister and Lady Campbell, Mrs. Frederic Atherton, Mrs. J. F. Barnes, Mrs. Adolf A. Berle, jr., Princess Margaret Boncompagni, Lady Broderick, Mrs. Frederick H. Brooke, Mrs. Edawrd B. Burling, Mrs. Sydney Cloman, Mrs. Dwight Davis, Mrs. Charles S. Dewey, Countess of Gainsborough, Mrs. George A. Garrett, Mrs. Charles C. Glover, Miss Elizabeth Howry, Mrs. Patrick Hurley, Mrs. Hennen Jennings, Mrs. Frederick A. Keep, Mrs. Vernon Kellogg, and Mrs. McCook Knox.

Still other patrons are Mrs. Frances Lay, Mrs. Julius Lay, Mrs. Charles M. Lea, Mrs. Joseph Leiter, Sir Wilmott and Lady Lewis, Miss Abbie McCammon, Mrs. Hartley Maconochie, Miss Mary L. McQuade, Mrs. Eugene Meyer, Mrs. Adolph C. Miller, Mrs. Leonide Ourusoff, Mrs. Duncan Phillips, Mrs. Z. B. Phillips, Mrs. Mahlon Pitney, Miss Janet Richards, Mrs. Richard Southgate, Mrs. Corcoran Thom, Mme. Van Swinderen, Mrs. James W. Wadsworth, Mrs. Edwin B. Warner, Mrs. Matthew J. Whittall, Mrs. John R. Williams, Miss Harriet Winslow, and Mrs. Nathan C. Wyeth.

Maj. and Mrs. Stewart Parents of Son

Maj. and Mrs. Charles W. Stewart, jr., of Fort Belvoir, Va., announce the birth of a son, Charles W. Stewart 3d, at Walter Reed Hospital on March 2.

Mrs. Stewart is the daughter of Mrs. Irwin Hood Hoover and the late Mr. Hoover, who served as chief usher at the White House until 1933. Maj. Stewart is the son of the former superintendent of Navy records and library and Patent Office examiner.

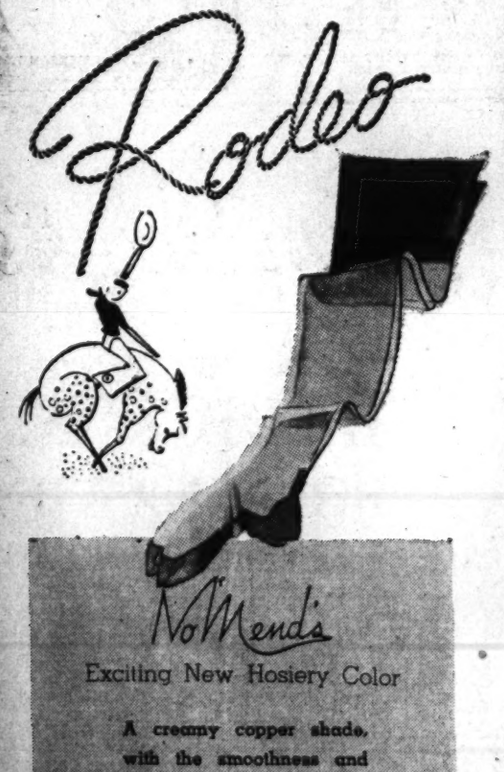

Exciting New Hosiery Color

A creamy copper shade, with the smoothness and butter-softness of cowboys' beautifully tanned chaps and gloves. To wear with blacks, blues, greens . . . and in the two-thread sheer, a warm nude tone, perfect for evening wear. In three proportioned lengths, $1.15; "giveable" tops, $1.35.

Hosiery, First Floor

Julius Garfinckel & Co.

F Street at Fourteenth

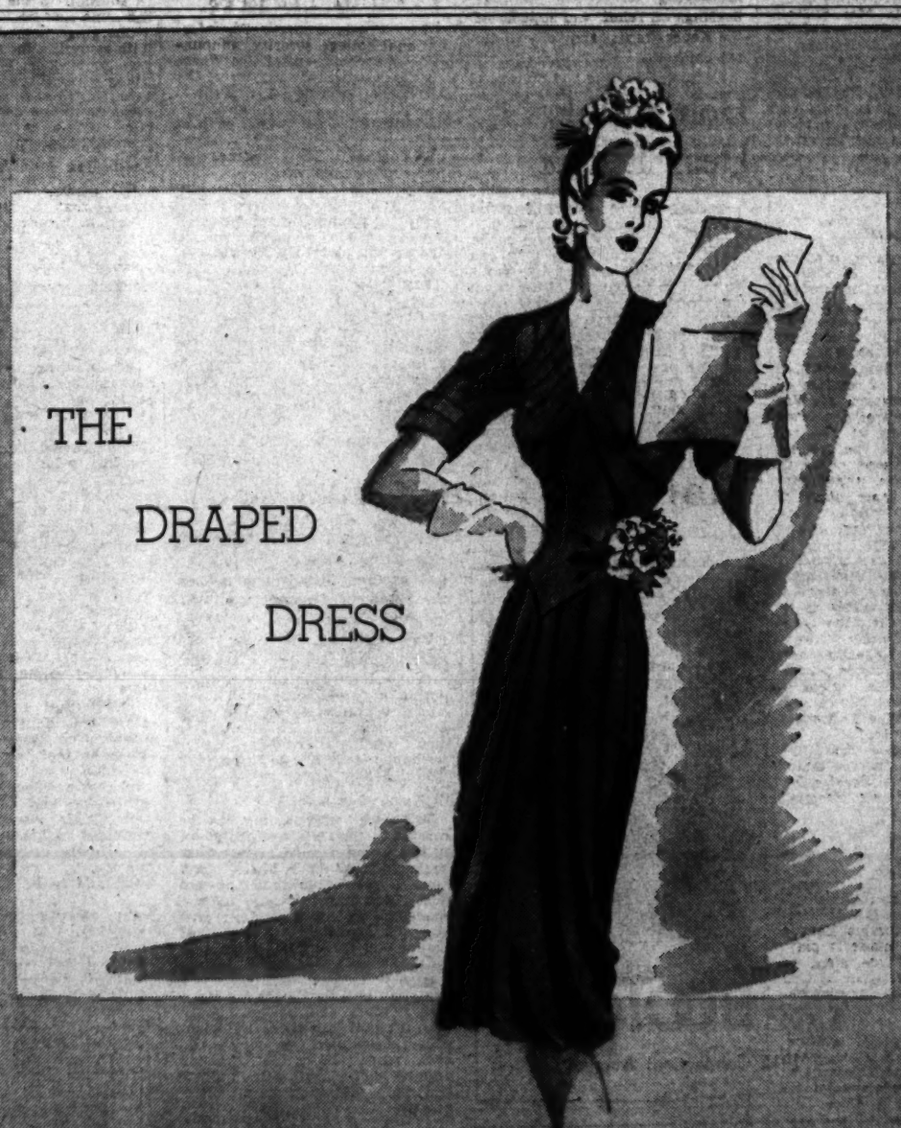

Drapery . . . very new this spring. This slim navy blue dress has an intricately draped bodice and skirt; its short sleeves are cuffed in two tiers. A colorful bouquet is placed low at the waist. $79.95.

Third Floor

Julius Garfinckel & Co.

F Street at Fourteenth

Women's Groups Describe Welfare Activities

Post Staff Photo

Speakers at the luncheon of the Council of Social Agencies at the Y. W. C. A. yesterday, describing the social welfare work of their organizations, were (left to right, seated) Mrs. Charles H. Bair, head of the welfare department of the District Federation of Women's Clubs; Miss Cecil Jones, past president of the Junior League, and Mrs. Frank Eddington, vice president of the Washington Council of Church Women. Standing—Mrs. Harry S. Bernton, president of the council, who presided, and Mrs. Henry P. Chandler, chairman of the department of government and economic welfare of the Voteless D. C. League of Women Voters

Women's Agencies Tell Of D. C. Social Work

By Jessie Ash Arndt

The Post Club Editor

All kinds of social welfare work, from direct aid for needy families to support of legislation facilitating welfare programs, are carried on by women's organizations in the District, it was revealed yesterday. Representatives of the Council of Church Women, the District Federation of Women's Clubs, Junior League and League of Women Voters told of the broad scope of their work at the fourth of a series of luncheons arranged by the Council of Social Agencies at the Y. W. C. A. The purpose of the series is to show what is being done by organizations cooperating with the council.

Mrs. Frank Eddington, vice president of the Council of Church Women, spoke in the absence of Mrs. Frank A. Linzel, the president. She outlined activities of the councils Juvenile Court department under the chairmanship of Mrs. R. A. Sauer and of its Better Citizenship department under Mrs. G. C. D. Townsend. Aid is given to families of children known to the Juvenile Court she said; a year-around program is carried on by the council through its Juvenile Court Worker, Miss Etta Mai Russell, reaching the alley dwellers of the Capital; a family Christmas is provided for these people; a "doll adoption" program carried on reaching the mothers through the children who are given dolls and taught to care for them; a window box project, sponsored in which flower boxes are given to each alley dwelling.

Mrs. Eddington Tells of Program

Mrs. Eddington also told of the work of the Council of Church Women in an effort to prevent juvenile delinquency—providing summer camp vacations for children known to the Juvenile Court one of its important phases.

Mrs. Charles H. Bair, chairman of the department of welfare of the District Federation of Women's Club enumerated the work of various divisions of her department and told of the interest taken by the affiliated clubs in the problem of the undernourished child, and their study of such subjects as conditions in District institutions and public health in the District.

Miss Cecil Jones, past president of the Junior League, substituted for Mrs. Montgomery Blair, the president, who was unable to be present. The league, she said, now has trained volunteer workers serving 42 ifferent agencies and has members on 52 outside boards.

She explained the intensive training courses given provisional members of the league to prepare them for such service.

The Junior League made the survey responsible for the establishment of the Social Service Department of Children's Hospital, she said.

3 Steps Listed By Mrs. Chandler

Mrs. Henry P. Chandler, chairman of social welfare for the Voteless District of Columbia League of Women Voters, made it plain that there were three steps in every project undertaken by this organization — study, crystallization of opinion and formulation of a program to back it.

In the field of social welfare, said Mrs. Chandler, it is concerned with the merits and selection of personnel and the efficiency of the personnel once it is in office.

The league worked for the new Juvenile Court law, favored the new building and supported the reappointment of Judge Fay Bentley. "But with the Juvenile Court one-third understaffed, unless we worked for an appropriation to follow through, we should be failing our own reform," she declared.

Specific projects of her department this season are study of District institutions with a view to determining what stand the league will take on the plan of centralization, she said, study of what is being done here in the Public Health Nursing Service, compared to what is done elsewhere; study of health insurance and Federal responsibility for public health; sponsoring the recent two-day hearings on relief, and support of the Kepecs report and "all-out aid for children."

Home Makers Hear Editor

Curtailment of fashion imports from abroad need not worry the American woman who has heretofore depended on Paris for her smart clothes, Jane Driscoll, fashion editor of The Post, said yesterday. Addressing a meeting of the home makers' group of the Home Economics Association at the A. A. U. W., Miss Driscoll declared "American designers are producing both costumes and materials that rival those formerly brought from Europe.

McNutt to Talk On Far East

Federal Security Administrator Paul V. McNutt, former High Commissioner of the Philippine Islands, will be the speaker for the Far East Lecture series tomorrow at the Shoreham Hotel, on "Our Outposts in the Pacific in Relation to American Defense." While in the Philippines, Mr. McNutt had an opportunity to become acquainted with the entire Asiatic problem. He traveled into Indo-China, Cambodia, Thailand and to Singapore, where he was shown the British defense system.

Mr. McNutt will be introduced by Mrs. Wm. C. Johnston, jr.

Following the lecture a luncheon will be served in the Blue Room. Mrs. Harold C. Bowen, chairman, will have assisting her Mrs. Seth Williams, Mrs. W. H. Shen and Mrs. Felix Gyga.

Alpha Omicron Pi Names Two Here As Fund Trustees

Mrs Alpha Omicron Pi, international college sorority, announces the appointment of two Washington members as trustees of the sorority's Anniversary Endowment Fund. Mrs. Francis M. Brotherhood has been named chairman of the board of trustees and Judge Lucy Somerville Howorth, a member.

John Hansen to Show Color Film on Hawaii

John V. Hansen, vice president of the International Amateur Cinema League and winner of the 1937 Paris Exposition prize for the finest cultural film, will present "Impressions From the Islands of Hawaii" for the members of the Washington Club today. The program will be at 11 o'clock this morning.

Madame Chairman

By Suzanne

THE WASHINGTON ALUMNAE CHAPTER of Beta Sigma Omicron National Sorority will celebrate its ninth birthday and installation of officers at the home of Mrs. Henry C. Lipscomb, 4009 Davis Place Northwest, Friday. Mrs. Florine Maher, past president

Bessler Studio.

MATTIE RICHARDS TYLER

of the Reno (Nev.), Alumnae Chapter, will be assistant hostess and Mrs. Henry A. Lyon, retiring editor of the local chapter and past national chairman of the sorority's philanthrophy, will assist in receiving.

Miss Mattie Richards Tyler, poet laureate of Beta Sigma Amicron and past national chairman of the sorority's philanthrophy will be installed as president. She is also past studio chairman of the District of Columbia Branch of the National League of American Pen Women, and associate editor of "Blue Boon." The new vice president is Mrs. Judson Cobb (retiring Panhellenic delegate and entomologist in the Department of Agriculture); secretary, Mrs. Alexander G. Mathis (past president of Beta Chapter, Synodical College); treasurer, Mrs. B. R. Hurt (benefit chairman of the Land Ladies' scholarship Fund for 4-H Girls); editor, Miss Elizabeth Mann (past secretary of the southeast region, Business and Professional Women's Clubs); warden, Miss Lillian Clark (past social chairman, Alpha Tau Chapter, University of Pittsburgh); Panhellenic delegate, Mrs. Carl Giroux (state president of the Children of the American Revolution); Panhellenic alternate, Mrs. Henry C. Lipscomb (member of Board of Managers, D. C. Congress of Parents and Teachers); historian, Mrs. Charles Edwin Barton (chairman of committee on publications for D. C. Junior High Schools, and sponsor of "The Powell Echo"); contact chairman, Miss Pauline Berrum (retiring treasurer of the local chapter); and page, Miss Elizabeth Crow (past corresponding secretary, Topeka (Kans.), Alumnae Chapter).

In her address of acceptance, Miss Tyler will ask the members to give a vote of appreciation to Mrs. Robert Mason DeShazo a past national grand council officer, and Mrs. Carl Giroux, former founders of the chapter and its first and second presidents, respectively, and to Miss Elizabeth Mann, charter member and retiring president.

Miss Tyler will also tell of Beta Sigma Omicron's 52 years of outstanding achievement in the fraternal world, of the sorority's half-century custom of concentrating on quality of membership rather than quantity, of the Washington chapter's responsibility where the sorority's active college chapters are concerned.

LENTEN LUNCHEON — The first of a series of Lenten luncheons planned by the Indiana Society of Washington will be held at the A. A. U. W., 1634 I. All Indiana women in the Capital have been invited to attend. Reservations are to be made through the office of Representative Charles Halleck, of that State.

SEVENTY-SECOND CLUB—The Seventy-second Club, composed of wives of members of Congress who came in with the Seventy-second Session, had their luncheon meeting yesterday, at the Parrot Tea Room. Mrs. Wesley Disney, of Oklahoma, is president; Mrs. Fred Gilchrist, of Iowa, vice president; Mrs. Howard Smith, of Virginia, treasurer, and Mrs. Jesse P. Wolcott, of Michigan, secretary.

Many of the members sew for the Red Cross at the Congressional Club in the morning, attend the luncheon and join the club's educational tour to Latin-American embassies and legations in the afternoon.

URGENT!

To You Who Suffer Periodic

FEMALE PAIN

WHICH MAKES YOU CRANKY, NERVOUS

Hundreds of thousands of women who suffer distress of functional monthly disturbances—headache, backache, cramps, nervousness, pain of "irregularities," dark circles under eyes, a blotter testing no weak "dragged out"—have obtained wonderful relief from such symptoms by taking Lydia Pinkham's Vegetable Compound.

Pinkham's Compound is made especially for women. Taken regularly thruout the month—it not only relieves such distress but aids in building up resistance against these symptoms. Famous for over 60 years. Worth trying!

Bill to Clarify D. C. Income Tax Is Scuttled

DISTRICT, from Page 1.

duct.

"I have witnessed performances like this in other days," he said. "It is not a performance of which we can be proud."

Dirksen want on to point out that Congress had consistently refused to yield its legislative control to District authorities and at the same time declined to take seriously its responsibility with respect to the National Capital.

Representative Hunter (Democrat), of Ohio, in moving that the bill be recommitted, said, "We realize it has been scuttled."

Chairman Randolph, quoting from a poem by Joaquin Miller, "Columbus," compared the humor of the House to that of an angry sea. It was obvious, he said, that the House was in no mood to accept any District tax bill.

The verse quoted follows:
"This mad sea shows its teeth tonight.
He curls his lip; he lies in wait;
"He lifts his teeth as if to bite."

List of Amendments

Before recommitting the bill the House adopted the following amendments:

A proviso, offered by Representative Poage (Democrat), of Texas, and Whittington (Democrat), of Mississippi, that would have exempted any resident who has legal domicile elsewhere regardless of whether he pays a State income tax.

An exemption, proposed by Representative Eberharter (Democrat), of Pennsylvania, that would allow deductions for State personal property or intangible taxes.

Permission for non-residents to file affidavits, rather than returns, to convince the District that they have paid income taxes to a State. This was offered by Representative Schulte (Democrat), of Indiana.

Complaints Aired

Complaints that the District real estate tax is too low, that rents are too high, that apartments and hotels are underassessed and that the gasoline tax is far below the national average were mingled with criticisms of the bill.

The onslaught was led, however, by members from States which have no income taxes. They argued that the measure would penalize their constituents who work in Washington as they could not claim credit for paying a State levy.

Yet, oddly enough, the two leading proponents of the amendments—Representatives Dirksen and Hunter—pointed out that they come from States with no income tax and consequently were consenting to the taxation of their constituents.

Dirksen explained that in theory the amendments imposed the District tax on all income earned within the National Capital but allowed the credits so that no resident or non-resident would be taxed twice in addition to the Federal levy, on the same income.

Charging members of the House with assuming the attitude of "Don't lay your profane hands on my State," Dirksen pointed out that "not even the courts can agree" on the meaning of the definition of "domicile," which is the basis of the present income tax law.

Realty Tax Rise Urged

In answer to members who shouted that the real estate tax rate should be raised to a point that an income levy would not be necessary, Dirksen replied:

"You and your constituents working here will pay for it if the real estate tax is raised. Don't kid yourselves. If you raise the realty tax rate, $1, the rental people will collect $2."

At one stage of the debate, while Representative Schulte was suggesting that the Federal payment be increased in lieu of broadening the income tax, Representative Mott (Republican), of Oregon, shouted, "Why don't you double all District taxes?"

Representative Faddis (Democrat), of Pennsylvania, said that District residents should bear all taxes as the merchants, the landlords and other businessmen "reap the harvest" of a large Federal pay roll.

He agreed when a member suggested that the House District Committee return with a revenue bill raising the real estate tax to $2.25 and the gasoline tax from 2 to 4 cents.

Representative Smith (Democrat), of Virginia, opposed the bill on the ground that it would put non-residents to the trouble of filing a District return.

He also asked the members if they could face their constituents after specifically exempting themselves and secretaries from the tax.

Burial Tomorrow For Mrs. Payne

Funeral services for Mrs. Mary E. Payne, 85, who died Sunday morning, will be held tomorrow in the S. H. Hines funeral home, 2901 Fourteenth Street Northwest, followed by burial in Glenwood Cemetery. The Rev. R. H. Miller, pastor of National City Christian Church, will officiate.

Mrs. Payne leaves two sisters, with whom she lived at 1531 Park Road Northwest, Miss Virginia L. White and Mrs. Lucie W. Salisbury, and two sons, Frank L. Payne, Mountain Home, Tenn., and Harold G. Payne, of Cleveland.

A deaconess in the National City Christian Church, Mrs. Payne was an active member there for many years. She was born in Georgetown and moved to the District from Fairfax County in 1904, when her husband, Frank L. Payne, died.

Nervous, Weak, Ankles Swollen?

Excess acids, poisons and wastes in your blood are removed chiefly by your kidneys. Getting Up Nights, Burning Passages, Backache, Swollen Ankles, Nervousness, Rheumatic Pains, Dizziness, Circles Under Eyes, and feeling worn out, often are caused by non-organic and non-systemic Kidney and Bladder troubles. Usually in such cases, the very first dose of Cystex goes right to work helping the Kidneys flush out excess acids and wastes. And this cleansing, purifying Kidney action, in just a day or so, may easily make you feel younger, stronger and better than in years. A printed guarantee wrapped around each package of Cystex insures an immediate refund of the full cost unless you are completely satisfied. You have everything to gain and nothing to lose under this positive money back guarantee so get Cystex from your druggist today for only 35c

Regent of School Dies at Home

MRS. ISABELLE FARRINGTON

Chester Chandler, Internal Revenue Auditor, Dies

Chester G. Chandler, 58, Internal Revenue Bureau auditor, died suddenly yesterday, apparently of a heart ailment from which he had suffered for some time.

He was stricken as he waited for a bus on Connecticut Avenue near Leland Street, Chevy Chase, Md., near his home at 108 West Leland Street, and was pronounced dead on arrival at Georgetown Hospital.

Mr. Chandler, a native of New York State, came to Washington about 25 years ago from Montana and had been connected with the Government since then.

Surviving are his wife, Mrs. Lila N. Chandler, and four children, Mrs. Louise Chandler, of Honolulu; Mrs. Wilma Bollum, of Billings, Mont., and Earl and Gloria Chandler, of Washington.

K V. Mothershead Rites Tomorrow At Fort Myer

Funeral services for Kenneth V. Mothershead, 19, a private in the 394th Engineers at Fort Belvoir, Va., will be at 2 p. m. tomorrow at Fort Myer Chapel, with military burial in Arlington Cemetery. He died at Fort Belvoir Sunday of thermal pneumonia.

Private Mothershead was the son of Mr. and Mrs. Harry S. Mothershead, of Greenacres, Md. Born in Washington, he attended the public schools here before entering the Army.

Surviving, besides his parents, are four brothers, William, Earl, Raymond and James Mothershead, all of Washington.

Clarence Tibbals Is Dead; Inventor Of Diving Bell

Miami Beach, Fla., March 10 (AP). Clarence Tibbals, 56, one of the inventors of the diving bell used in rescuing the crews of sunken submarines, died today of a heart attack.

He came here a week ago from Washington, where he was representative of a safety appliance company.

Tibbals twice was decorated by the United States Navy for his work in perfecting deep sea diving and for his efforts on the diving bell.

A native of Indiana, he enlisted in the Navy in 1902, retiring in 1932 with the rank of lieutenant.

The widow will accompany the body to Washington. Burial will take place in the Arlington National Cemetery.

Carlisle Wyvill Dies; War Veteran Of Silver Spring

Carlisle Wyvill, 47, World War veteran and resident of Silver Spring, Md., for 14 years, died yesterday morning at Georgetown Hospital after an illness of six weeks.

Born in Roanoke, Va., Mr. Wyvill came to Washington as a boy and lived here until he went to Silver Spring. He made his home with his brother, Newlon Wyvill, at 809 Easley Street. A member of the Silver Spring (Md.) Masonic Lodge No. 215, Mr. Wyvill was a salesman for a Washington laundry. He served 11 months overseas in the motor corps.

Funeral services will be held tomorrow at 11 a. m. at the Warner E. Pumphrey funeral home, 8424 Georgia Avenue, Silver Spring. Burial will be in Arlington National Cemetery.

MOTHER give YOUR child same expert care used when

QUINTUPLETS CATCH COLD

At the first sign of a chest cold—the Quintuplets' throats and chests are rubbed with Children's *Mild* Musterole—a product made to promptly relieve the DISTRESS of children's colds and resulting bronchial and croupy coughs.

Relief usually comes quickly because Musterole is MORE than an ordinary "salve." It helps break up local congestion. As Musterole is used on the Quints you may be sure you are using just about the BEST product made. Also in Regular and Extra Strength for those preferring a stronger product.

CHILDREN'S MUSTEROLE MILD

Mrs. Farrington Dies; Regent Of School Here

Mrs. Isabelle Scudder Farrington, regent of Chevy Chase Junior College, died yesterday at her home on the campus, 6412 Connecticut Avenue, after having been in ill health for six months.

She had made her home here since 1917, when her husband, Dr. Frederic E. Farrington, came here to be headmaster at the school. At his death in 1930, she became regent.

Mrs. Harrington was born in India, where her father was a missionary. The Scudder family has been in mission work in that country since 1819.

Mrs. Farrington attended Mount Holyoke College, the University of California, and the Sorbonne in Paris. She was married to Dr. Farrington in 1898.

As regent, Mrs. Farrington was concerned with administrative work at the Chevy Chase school, and also did considerable entertaining for the students. She wrote and staged numerous plays, and until recent years she wrote the annual political satire which students enacted each spring.

She was a member of the American Association of University Women, League of Republican Women, English Speaking Union, Twentieth Century Club, Sulgrave Club, and Alpha Phi Sorority.

Mrs. Farrington leaves a brother, Frank Scudder of Honolulu. Burial will be private, with plans for a memorial service to be announced later, college officials said.

Ernest Allen, 57, Advertising Agent, Dies in Hospital

Ernest Kirkewood Allen, 57, widely known in Washington real estate quarters, died last night at the Episcopal Eye, Ear and Throat Hospital after an illness of eight weeks.

He was an advertising solicitor on the Washington Times-Herald, or its predecessors, since 1927 except for one year which he served on The Post's advertising staff in 1936.

He was a native of Ohio and before coming to Washington was connected with the General Electric Co. at Fort Wayne, Ind., and the Mansfield Tire & Rubber Co., Mansfield, Ohio.

His wife, Mrs. Wilda Wright Allen, survives with one daughter, Jane Lee, and a son by a former marriage, Nelson K. Allen, of Los Angeles.

Mr. Allen, who lived at 1709 North Globe Road, Arlington, Va., was a thirty-second degree Mason, a Shriner and an Elk.

Mrs. John Harris, Wife of District Policeman, Dies

Mrs. Gertrude M. Harris, 40, wife of Private John R. Harris, stationed at the identification bureau at Police Headquarters, died yesterday at her home, 1217 Seventeenth Street Northeast, after a long illness.

Mrs. Harris was born in Washington, educated in the public schools here and had lived in the District all of her life. She married Mr. Harris in 1919. She was an active member of the Maryland Avenue Baptist Church and was a former member of the Eastern Star.

Surviving, besides her husband, are a son, John R. Harris, and a daughter, Marie Eleanor Harris, both of Washington.

Funeral services will be held at the home Thursday, at 2 p. m., with burial in Fort Lincoln Cemetery.

Cutter Denies A.M.A. Smoked Out Opponents

MEDIC, from Page 1.

ward, themselves defendants in the current trial.

Under direct examination by Dr. William E. Leahy, chief of defense counsel, the witness averred that the A. M. A. did not have G. H. A. in mind when it informed hospitals throughout the country that, in its opinion, staff members of hospitals approved for intern training should be affiliated with their local medical societies.

"Not a single hospital was ever taken off the approved list because it did not comply with the Mundt resolution," said Dr. Cutter.

The so-called Mundt resolution, he explained, was adopted by the medical association's house of delegates in 1934—three years before G. H. A. was launched—and recommends that intern-training hospitals extend their facilities only to A. M. A. doctors.

Read of It in Journal

First time he heard of Group Health Association, Dr. Cutter testified, was when he read about it in an article in the A. M. A. Journal, whose editor, Dr. Morris Fishbein, is one of the defendants.

The witness flatly denied ever putting any pressure on any Washington hospital to gain compliance with the Mundt resolution. Of all the defendants with whom he allegedly conspired to keep G. H. A. staff doctors out of local hospitals, the only ones he had met before coming here for trial—exclusive of his A. M. A. colleagues—were Drs. A. C. Christie and Wallace M. Yater, he told the jury.

The A. M. A. has never taken any "attitude" for or against contract practice of medicine, he continued, adding that he once was a contract practitioner himself. This was in 1906-10, he explained on cross-examination by John Henry Lewin, of Government counsel, when he was a copper mining company doctor.

Dr. Cutter, who for years was dean of the University of Southern California medical school before he assumed his present A. M. A. post in 1931, also admitted that he was a railroad physician in his earlier days, too. "Only compensation I received was an annual pass," he said, smiling.

Threats Denied

"Questioned by Lewin, he maintained that the council of which he is secretary made no "threats" to hospitals which declined to require its staff members to be enrolled in a medical society. When Lewin insisted that Dr. Cutter had a group of physicians "smoked out" of a Milwaukee hospital because they had joined a prepayment clinic similar to G. H. A., the witness was just as insistent in his negative reply.

Likewise, he denied that Gen. Ireland's letter precipitated the inspection in 1937 by a council investigator of five Washington hospitals. He admitted that the investigator said in his report that some of the five had physicians on their staffs who were not members of the A. M. A.

Dr. Leland, director of the A. M. A.'s bureau of medical economics, is expected to follow Dr. Cutter on the stand this morning when the trial is resumed in District Court, Justice James M. Proctor presiding.

Called to testify yesterday by the defense to answer prosecution charges that a G. H. A. member received inefficient treatment at Emergency Hospital was Dr. William B. Marbury, prominent local surgeon. He is president of the Washington Academy of Surgery, which last Friday was dropped as a defendant by Justice Proctor's directed verdict.

Both he and his successor on the stand, Dr. Frederick John Carpenter, testified that Miss Sara Abbott received every attention possible at the hospital.

Dr. S. Holtzman told the court X-ray pictures of Miss Abbott's leg revealed no fracture, contrary to the prosecution's claims.

V. F. W. Will Hold Services Tonight For H. P. Clements

Veterans of Foreign Wars Honor Guard will hold a service at 8 o'clock tonight for Harry P. Clements, 72, retired Veterans' Administration clerk, who died Sunday at Mount Alto Hospital.

The service will be conducted at Chambers' Southeast funeral home, where funeral services will be held at 2 p. m. tomorrow. Burial will follow in Arlington Cemetery.

Mr. Clements retired from Government employ in 1939 after having served in the Veterans' Administration since 1917. A native of Portsmouth, Va., he served as a chief yeoman in the Navy in the Spanish-American War. He was a past commander of the National Capital Post, No. 127, Veterans of Foreign Wars.

Mr. Clements, who made his home at 918 Pennsylvania Avenue Southeast, had been ill for more than a year. He leaves Mrs. Sallie Lawson Clements; one daughter, Mrs. Dorothy F. Depro; a grandson, Robert M. Depro, and two sisters, Mrs. Marjorie Gayle, Arlington, Va., and Mrs. Judith Masters, South Olive, Ohio.

STEINWAY

Pianos • Hammond Solovox • Organs
Radios • Records • Everything in Music

DROOP'S • 1300 G

ARNOLD GALLERIES
1306 G St. N.W.

Antique Jewelry, Silver Sheffield, Furniture, Mirrors, Brasses, Art Objects, Wedding Gifts

A RING AS MODERN AS TOMORROW

Newest creation of one of the World's master designers—in tune with modern motifs. Exclusive at Galt's.

Ingenious use of Red and Green Gold blends into a perfect background, emphasizing a center panel of glittering Diamonds, and a sweeping outside plume of lovely Blue Sapphires.

$175

See our selection of fine Jewelry, Watches, Diamonds and Sterling Silver.

Divided Payments Arranged

GALT'S

Jewelers for 139 Years

607 13th N.W.—DI. 1034

Lansburgh's

Seventh, Eighth and F Streets

Special! Limited Quantity

BARBIZON BRYN MAWR

Rayon Satin Slips

1.69

3-Letter Monogram Free

If you know Barbizon's skilled tailoring, you know how rare a buy this is! The Bryn Mawr features Barbizon's most celebrated design—the 4-gore patented cut that fits everybody. In rayon satin jaunty, petal-soft, closely woven. Petal pink, white. Medium length—34 to 44. Short length, sizes 31 to 39.

LANSBURGH'S—Lingerie Dept.—Third Floor

MAIL ORDER COUPON

Lansburgh & Bro., 7th, 8th and E Sts. Washington, D. C.

Please send me ..... Barbizon Slips at 1.69

Quantity	Size	Color	Monogram Please Print
.....	.....	.....	.....
.....	.....	.....	.....

NAME .....

ADDRESS .....

Cash ..... C. O. D. ..... Charge .....

Youth Sought In Kansas City Girl's Slaying

By the Associated Press

Kansas City, March 10.—Police speculated tonight on the peculiarities of a sadist who plotted his bedroom slaying of pretty Leila Adele Welsh so carefully he did not awaken her mother or brother—yet left a 100-yard trail of clues as he fled.

Miss Welsh, 24-year old runner-up in a Kansas City university beauty contest four years ago, was hammered to death early Sunday morning. Her throat was severely slashed and a deep section was cut from her hip.

Police said the slayer presumably had plotted the attack in detail—but abandoned an 8-pound railroad hammer at the foot of her bed, jabbed a knife with a 7-inch blade into the yard and dropped the piece of hip flesh 100 yards away. He wore gloves so he would not leave fingerprints; then discarded the gloves near the house.

Usual Motives Lacking

Under direction of Lear B. Reed, police chief recruited from the FBI, officers began one of the most meticulous searches here in years. They even put out a pickup order for a blond youth with bandaged fingers on the possibility the prominent young woman might have scratched her assailant. Patrons reported seeing such a youth in a neighborhood drugstore.

Chief Reed commented:

"I have worked on many crimes the last 17 years and this is one of the most vicious. It is the work of a fiend. There was no evidence of robbery; no evidence of criminal assault, and the crime went far beyond any motive for revenge."

Miss Welsh and Richard W. Funk, an oil company clerk, returned about 1:30 a. m. Sunday from a police benefit circus and a visit to a cocktail lounge. Funk told police he went on home and was notified shortly before noon of the slaying by a relative of Miss Welsh. Her mother, Mrs. Marie F. Welsh, had discovered the body when she went to awaken her daughter for church.

Mrs. Welsh said she heard a thud in the night, but no other noise, although she awoke several times. Her son, George, sleeping on a davenport near his sister's room, had slept undisturbed.

May Have Hidden in Garage

Police speculated that the slayer might have hidden in a garage on a lot adjoining the rear of the Welsh home, in a well-to-do residential section. There he could have watched the girl prepare for bed. He entered through her bedroom window. Cloths dumped into a pail in the garage for use in cleaning an automobile were scattered about the the yard and one, a discarded shirt, was stuffed in the wound in Miss Welsh's throat.

A university sorority sister, Miss Phyllis Wetherill, told police that Miss Welsh mentioned last week having met a young man while she was teaching in Knoxville, Ill., who "wanted her to marry him, and she didn't know what to do about it."

Miss Wetherill also recalled that last December an unidentified man called Miss Welsh on the telephone, said "he had noticed her on the street and that he didn't know how to get introduced and so had called up to seek a date."

Miss Welsh's family was prominent. Her grandfather, James B. Welsh, was a well-known real estate dealer. She was to have shared $200,000 in trust funds from her grandfather's estate.

Arrest Expected Today in D. C. Murder Mystery

MURDER, from Page 1.

as janitor and had been held since the slaying, was released.

That Kansas City police have uncovered evidence to aid in solving the murder of the pretty bride of one month appeared possible when a homicide investigator left Washington on a train bearing the husband and his wife's body.

Detective Sergt. Aubrey Tolson—described by Inspector Thompson as "reliable and well-seasoned"—boarded a train leaving Union Station at 6:30 p. m. At the station Tolson said the trip was "merely a routine checkup."

Barney N. Abramowitz, 33-year-old Social Security Board examiner, got on the train at Silver Spring, Md., with a cousin he has lived with since the slaying.

Other than announcement of Tolson's leaving, officials declined to give any information on his assignment. Inspector Thompson confirmed reports, however, that Kansas City officers were working on the case and that he had telephoned "Inspector Reed" of that city at 3 a. m. Sunday.

Inspector Thompson said he did not believe there was a connection between the Abramowitz murder and the Kansas City death of Lelia Adele Welsh, 24-year-old school teacher, found murdered in her bedroom Sunday.

Jury Sworn In

Other developments in the investigation yesterday included the swearing in of an inquest jury by Coroner A. Magruder MacDonald. Police await report on a fingernail test made on the dead woman Sunday night.

Those sworn in at the District Morgue were Harry C. Grove, 2708 Cathedral Avenue Northwest; John W. McDermott, 935 H Street Northwest; Alex G. Fant, 6517 Thirteenth Street Northwest; Harold J. Hoff, 5925 Fourteenth Street Northwest; Harry L. Merrick, 1237 Noyes Drive Northwest, and D. B. Fantroy, 1808 New Jersey Avenue Northwest. No date for an inquest has been set.

The fingernail test was made to determine whether particles of clothing or skin of the woman's assailant were lodged beneath her nails.

Inspector Thompson also reported that at least 12 telephone calls have been received from residents giving "tips or theories." "All of which," said Thompson, "are being thoroughly checked."

Tax Money Audit Is Ordered After Burglary Attempt

An audit of funds contained in a safe in the Department of Motor Vehicles and Traffic was ordered by Tax Collector Guy Pearson yesterday, following an attempt by burglars to force the safe open some time between Saturday afternoon and Monday morning.

A sum of $25,000 was estimated by Pearson to have been in the safe, of which between $2,000 and $10,000 was in cash and the remainder in checks. The burglary attempt was discovered when the office opened at 8 a. m. yesterday. Both the dial on an outer door and a knob on an inner door had been knocked off.

Asked how such a large sum happened to be in the safe, Pearson explained the Traffic Bureau closes later each day than does the tax collector's office. The funds, receipts of tag and permit sales, are collected the morning after they have been received, he said, with exception of Saturday's, which are picked up Monday morning.

Granddaughter Of C. W. Fairbanks Is Wed Again

Pasadena, Calif., March 10 (AP).—Cornelia Fairbanks, granddaughter of a former Vice President, was married Saturday at Las Vegas, Nev., to Robert Murray Vaillancourt, socially prominent Pasadenan.

Fairbanks

The bride is the granddaughter of Charles W. Fairbanks, Vice President under Theodore Roosevelt.

She was divorced in Indianapolis a year ago from David Lamme Stone, jr.

Dr. Jarman to Speak

Dr. B. H. Jarman, assistant professor of education at George Washington University, will address the Henry Clay Parent-Teacher Association in the Henry Clay School, Arlington, at 8 p. m. Thursday.

Court of Appeals Hears Arguments In Alimony Case

An unprecedented contempt of court trial for not paying alimony failed to come off as scheduled in the United States Court of Appeals here yesterday.

Instead, Justices Harold Stephens, Fred Vinson and Justin Miller heard argument on the court's autraditionally the business of the thority to handle alimony matters, subordinate District Court.

Accused of contempt, for failing to pay his estranged wife the $108 a month ordered by the appellate court was George A. Brown, 56, Mount Rainier electrician. Justice Stephens instructed Louis Lebowitz, Brown's counsel, to confine himself t othe court's jurisdiction, which Lebowitz challenged.

Should a hearing on the merits be held, Justice Stephens said, Brown will be accroded all the rights of defense to which he is entitled. Lebowitz declares that this includes the right to summon three justices and a clerk of the District Court as witnesses.

Airliner Skids Into Levee Wall With 9 Aboard

Cincinnati, March 10 (AP).—An American Airlines DC-2 transport with nine passengers aboard skidded in a ground spin and struck a levee wall at Lunken Airport tonight, but none of the passengers was hurt seriously J. R. Merrill, district sales manager for the line, said.

Capt. Lester W. Bryant, 33, of Chicago, the pilot, was taken to a hospital with a possible fractured skull, although he walked from his plane and told those nearby "my jaw is so sore I can't talk." One other passenger—J. W. McNeil, bound from Chicago to Washington—was taken to Christ Hospital with a wrenched back.

The plane, flight 20 from Chicago to Washington and New York, landed and skidded on a field made slippery by a rain which began early tonight.

Here's the Way to Curb Reducible

RUPTURE

With Common Sense Home Plan Endorsed by Thousands

BROCHURE SENT FREE

If you have a rupture, large or small tear this out and mail at once to Capt. W. A. Collings, Inc., 54M, Watertown, N. Y., for Free Brochure and full particulars of a remarkable modernized Plan for reducible rupture control that thousands report has brought them quick relief and a new found joy of ease, comfort and freedom in all their occupations of work and pleasure. If your rupture is still reducible (can be put back) you should not fail to try this in your own home without delay. It is adaptable to men, women and children on ruptures, single or double, recent and of long standing, small and large. Even big difficult, "hard to hold" ruptures have quickly responded to this superb control. You cannot afford to neglect your rupture. Even if rupture now gives little bother it needs proper care NOW. Give it no chance to become worse. And if your case is bad and everything tried has failed to help, do not despair. Send right away for this Free Brochure. There is no charge or obligation and you may never see this announcement again.

NAME .....

ADDRESS .....

Post Advertising Brings Results!

Amazing "Liquid" Promptly Relieves ECZEMA ITCH—

Doctor's Formula Great Success!

New York, N. Y. Thousands have discovered *first* applications of wonderful, medicated Zemo not only quickly relieve itching of eczema and other skin irritations (of external cause) but ALSO aid healing of the red, scaly skin.

Use Zemo morning and night. Soon your discomfort should disappear! Most convenient because it's a greaseless, stainless *liquid*. Doesn't show on skin. All druggists now sell Zemo!

HAPPY RELIEF FROM PAINFUL BACKACHE

Many of those gnawing, nagging, painful backaches people blame on colds or strains are often caused by tired kidneys—and may be relieved when treated in the right way.

The kidneys are Nature's chief way of taking excess acids and poisonous waste out of the blood. They help most people pass about 3 pints a day.

If the 15 miles of kidney tubes and filters don't work well, poisonous waste matter stays in the blood. These poisons may start nagging backaches, rheumatic pains, loss of pep and energy, getting up nights, swelling, puffiness under the eyes, headaches and dizziness. Frequent or scanty passages with smarting and burning sometimes shows there is something wrong with your kidneys or bladder.

Don't wait! Ask your druggist for Doan's Pills, used successfully by millions for over 40 years. They give happy relief and will help the 15 miles of kidney tubes flush out poisonous waste from your blood. Get Doan's Pills.

$38,000 Missing From Postoffice

Miami, Fla., March 10 (AP).—A package containing $38,000 was reported today to have vanished from the Miami postoffice and investigators said the list of suspects had narrowed to one.

Postoffice inspectors declined to explain how the package disappeared from the well-guarded building, where all employes handling valuables work in barred inclosures.

THE SEASON'S BEST COMPLIMENTS . . .

ARROW MARDEN ENSEMBLE

(Featured in the April Esquire)

The Shirt **2.50**

You'll search far and wide before you'll come across four pieces that complement each other as perfectly as do the shirt, tie, shorts and handkerchief in our Marden Ensemble. The shirt has well spaced groups of neat contrast stripes on ombre grounds. The ties offer a choice of special stripes or figures. The theme of the shirts is repeated in the shorts and handkerchiefs. The shirts come in blue, tan and green.

TIE $1.50 SHORTS 65c HANDKERCHIEF 50c

Men's Shop—Street Floor

Lansburgh's

"To neglect defense is to invite disaster"

WHAT America today prepares to defend is something far more precious than so many miles of coastline, or a rich and fruitful expanse of territory.

It is a way of life, a fountain of human hopes, a form of opportunity for the individual which is unmatched elsewhere in the world.

Enlisted in the preparation of American defense as a first duty are no fewer than 35 General Motors plants now driving ahead on the production tasks assigned them in the national program.

Existing plants and equipment have been adapted wherever possible. Elsewhere new additions are being rushed to completion, whole new factories have begun to arise so that the skill, experience and mass-production "know how" of General Motors people can be centered on serving the country's first and foremost need.

Meanwhile, it is not being forgotten that the industrial strength and continued vitality of the nation stem from full use of our productive resources.

So while naval and aircraft engines, military trucks and bomber parts, machine guns and artillery shells have right of way, the things that people need, that workmen build and dealers sell, yet continue to come from plants not adaptable to defense work.

This is in recognition that the foremost duty of all of us is to keep the country safe—the accompanying obligation is to keep it America.

Alfred P. Sloan, Jr.
Chairman

In no fewer than 35 General Motors plants, activity in connection with defense production is well under way, with a large variety of products actually coming off the lines at the present time.

New construction made necessary by the defense program includes enlargement of existing facilities and complete new factories, either for our own or Government account, examples of which are shown below.

The busy plant of the Cleveland Diesel Engine Division has been enlarged to handle defense work.

Production of machine guns will proceed upon the completion and equipping of this new plant of the Saginaw Steering Gear Division.

A new plant of 1,000,000 sq. ft. of floor space will go up to handle Buick Motor Division production, under license, of Pratt & Whitney air-cooled airplane engines.

• • •

Tooling is nearing completion at the new General Motors Forge plant of the Olds Motor Works Division in preparation for forging and machining 75 and 105 millimeter shells.

In this new plant of the Frigidaire Division, production of machine guns will soon get under way.

• • •

The latest expansion of the Allison Division plant is now rapidly approaching completion, and will result in increased production of liquid-cooled aircraft engines.

GENERAL MOTORS

CHEVROLET • PONTIAC • OLDSMOBILE • BUICK

CADILLAC • FRIGIDAIRE • DELCO • GM DIESEL

The Washington Post

****X TUESDAY, MARCH 11, 1941 19

Deflating Experience

New York, March 10 (AP).—When Senator Robert A. Taft, of Ohio, arrived tonight at headquarters of the Ohio Society of New York to deliver a speech scoring borrowing and inflation, he was in a temporary insolvent condition. Floating a $5 loan to pay a taxi driver, he explained:

"I forgot my wallet."

Way Out West in Kansas

Kansas City, March 10 (AP).—A woman, carrying a small American flag, approached Marty Raming, information man at the City Hall.

"I've just been made a citizen," she began. "I became naturalized." Raming congratulated her.

"Now where," she asked, "can I get my taxes reduced?" Raming directed her to the assessor's office.

The Federal Diary

By Jerry Klutz

Hearings Open Today On Pay Increase Bills

Hearings will open at 10 this morning before the House Appropriations Committee on bills that actually mean money in the pockets of Federal employes. And equally encouraging to Government workers is the fact that some form of pay increase plan is believed to have an excellent chance of Congressional approval. Budget Bureau' Director Harold Smith will be the first witness. He is expected to testify in favor of the Budget Bureau promotion plan, which would give one-step pay increases every 18 months to competent employes who earn less than $3,200 and step ups every 30 months to employes making more than $3,200.

It's hard to believe, but the plan would cost less than is now being spent on promotions. It would cover thousands of employes in most all branches of the Government, yet the cost on an annual basis would be less than is now paid in promotions to Postoffice employes. But most important, the plan would treat all Government workers alike. Postoffice is the only department that now has an automatic promotion plan for its employes.

It is known that War, Navy, Maritime, CAA and defense agencies have pleaded with Congressional leaders to relax the ban on promotions so they'll be in a better position to keep their employes satisfied and in their jobs. Employes doing defense work are getting offers not only from other departments, but also from private industry. This fact greatly bolsters the bill's chances for approval. Representative Jennings Randolph also has introduced a pay raise bill at the request of UFWA. His bill calls for annual pay increases for Federal employes. Hearings will be held on this bill also.

Reorganization

President Roosevelt is expected to ask Congress within the next few days to grant him authority to reorganize Government departments and to create new bureaus. His message was delayed until the lend-lease bill was approved. It is understood that the President will request the authority without restrictions. The reorganization law that expired in January exempted 21 departments and agencies.

Representative Taber of New York says that David Sapos, ousted N. L. R. B. economist, is working at the Defense Commission. Defense officials haven't been able to locate him if he is . . . Richard S. Boutelle, former director of CAA's Bureau of Safety Regulation and more recently a major in the Army Air Corps, has joined the Fairchild Engine and Airplane Corporation . . . Carl Skinner, Marilime's press chief, says he wanted to be drafted but he was put in a deferred class because of his eyes.

Representative Woodrum of Virginia succeeded in getting House approval of an amendment to the First Deficiency Bill which would compel employes paid from its funds to make affidavits that they aren't Communists or Nazis. For making false oaths, a fine and prison term are provided . . . Twenty new phone operators were hired yesterday at Navy Department . . . Gen. Hines says his Veterans Bureau employes are "pretty well satisfied" and that his only criticism comes from UFWA. The union is answering the genial general by circulating petitions requesting improved working conditions.

Maritime Commission needs young engineers to take trainee jobs. It plans to send posters to engineering schools in an attempt to lure students who'll graduate in June. Needed are naval architects and marine engineers to take trainee positions and to become cadets . . . Some Federal employes living in Arlington County have a plan they say would greatly relieve traffic around Lincoln Memorial and Memorial Bridge. They are suggesting that Army engineers build a pontoon bridge across the Potomac for military traffic.

Federal Works Boss John Carmody is trying to speed up defense housing construction by holding weekly production meetings with USHA, FBA, FSA and TVA. And when production isn't up to schedule the person responsible is likely to hear from Carmody . . . Les Biugar, chairman of the radio and show committee of the D. C. Defense Council, is compiling a list of Federal employes who would like to entertain draftees. You can register by writing to Room 505, Evans Building.

Swap Fest Occupies Burleith Citizens

Members of the Burleith Citizens Association traded or bought seeds, bulbs and garden implements last night at an auction and swapfest in the auditorium of the Gordon Junior High School. Right—"What am I offered for these garden seeds?" cries Robert H. Engle, as R. King Stone, auction clerk, prepares to draw up a contract for the buyer. Below—Norman W. Fields, of 3728 R Street Northwest, won a lawnmower as a door prize at the last meeting of the association, so last night he rolled in his old one to be auctioned

Post Staff Photos

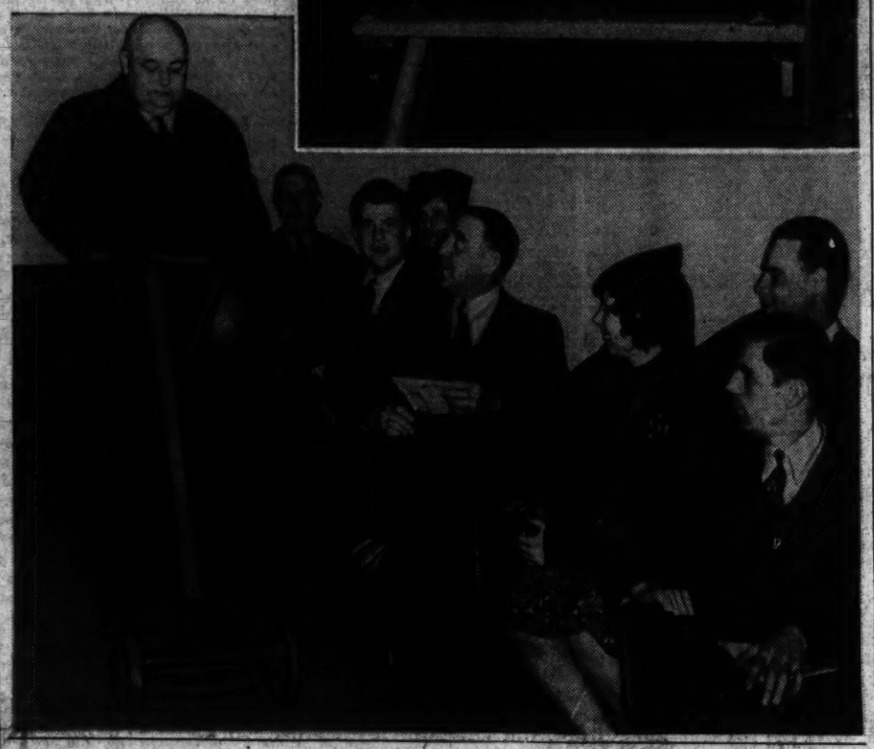

New School Needed, Says Mrs. Doyle

Education Board's President Meets With Bradbury Heights Citizens

Need for a new elementary school near Alabama and Hillside Avenues Southeast was voiced last night by Mrs. Henry Grattan Doyle, president of the Board of Education, at a meeting of the Bradbury Heights Citizens Association which adopted a resolution urging its construction.

Mrs. Doyle told how she was taken on a tour of the neighborhood by some citizens before the meeting. "I actually measured on the speedometer, to find that some kindergarten, first and second grade pupils have to go 3.3 miles to reach Orr School," she said. "I thought maybe my guides were going to make me walk it," she added laughingly.

Even though some bus transportation is provided to augment parents' transportation by auto, Mrs. Doyle said that even so it is a long distance for small children to travel to school. She emphasized other reasons for a new elementary school—to meet the demands of a growing neighborhood and to serve as a community center. The association met last night in the Methodist Church.

She reminded the association that $180,000 for a school in that locality was in the large deficiency request which the board made recently. The Commissioners discussed the request with school officials on March 7, and the matter rests there at present, she said.

"I am anxious to do all I can to help you," she said, "but the citizens must do work of their own, with the committees of Congress."

The association also adopted a resolution asking a branch public library for the Amacostia area.

Northeast

Northeast Washington Citizens Association last night approved Senator Capper's resolution proposing a constitutional amendment leading to national representation for the District.

The association also approved the identical Senate and House bills which propose to set up a "fiscal formula" for the District. Evan H. Tucker, president of the association, as chairman of the executive committee, explained the bills would provide a "more equitable" arrangement.

The association accepted recommendations of its executive committee in approving nine bills and disapproving four, at its meeting at Ludlow School.

The association urged the director of traffic make a study of the intersection at First Street and New York Avenue Northeast toward correction of "traffic congestion" there.

Gateway

The National Gateway Citizens Association last night indorsed the Overton-Hunter plan to compute the Federal financial obligation to the District by the amount of Federal tax-exempt property in Washington.

Meeting at the Church of Christ, at Twenty-eighth and Douglas Streets Northeast, the association was told the Overton-Hunter plan would increase the Federal contribution from $6,000,000 to almost $9,000,000 annually.

Another resolution called for construction of a new wing at the Elliot Junior High School. The association also protested the construction of houses with cesspools in the neighborhood and called for the construction of sewers to guarantee sanitary conditions.

New members admitted last night included Mrs. Arthur S. Pike, Rudolph Nardi, Brook L. Haines, Carl P. Hoffman, and Carlton A. Post.

Kalorama

Kalorama Citizens Association last night asked Congress to increase the Federal contribution to District expenses to $9,000,000.

At the same time, the organization urged that because of the District's steadily increasing population, the cost of educating nonresident children of Government workers be borne by the nonresidents "instead of the taxpayers here."

The Capital Transit Co. was requested to make regular stops between S and Calvert Streets on the Eighteenth Street L-2 bus in place of its present express no-stop run between the two points. The organization voted to contribute $10 to the Police Boys Club and $5 to the National Symphony Orchestra.

Piney Branch

More police protection in the Argyle section was urged by Piney Branch Citizens' Association last night after "several instances of assault and robbery" were cited in discussion.

The association authorized its committee on police and fire departments to report on its action to the commissioners and the police.

The transportation was authorized to seek "better bus service" for Sixteenth Street. The association asked for traffic lights at Fourteenth and Decatur Streets and at Sixteenth and Blagden Avenue. The meeting was held at Roosevelt High School.

Men of Vichy Beat France, Not Nazis, Correspondent Says

Post Staff Photo

AUTHOR GIVES HIS AUTOGRAPH—Pierre van Paassen, foreign correspondent and author, signs his book, "Days of Our Years," for Shirley Egan, president of Sigma Tau Delta, and James Ard, Wilson Teachers College student

Not the Nazi panzer divisions, but the "men of Vichy"—the present leaders—brought France to her knees, as part of a conspiracy to smash democracy there, Pierre van Paassen, the foreign correspondent, asserted to more than 1,000 persons in Roosevelt High School Auditorium last night.

And having successfully smashed democracy in the "home of the rights of man," the same "men of Vichy" are moving to join the Axis onslaught on the Churchill-revived British, Van Paassen declared.

"Only the hope of aid from the United States is keeping up the morale of British people," said the correspondent, "and the truth is that only an immediate all-out flow of war materials from America can save the British from defeat."

The Dutch-born author of "Days of Our Years"—a narrative of his journalistic experiences abroad—warned that no direct invasion menaces America, but that American "men of Vichy" will seek to hold the nation bound and gagged to Hitler and the German world-empire.

"American aid to Britain is no mere matter of sympathy," Van Paassen insisted. "It is a matter of national self-interest.

"It is time for the American people to awake and realize what is going on around them. When the Canary Islands are being fortified by Hitler-controlled Franco to dominate Atlantic sea lanes, when South American republics sign non-aggression pacts without informing Washington but after consulting Berlin, surely the United States must realize it is time for vigilance."

He foresaw a combined attack on Suez and Gibraltar within a few months, after Nazi wolf-pack subs, raiding the Atlantic, draw off and weaken the British Mediterranean naval forces.

Then the Nazis will turn to America. "Already Hitler boasts that the United States will submit more easily than Holland. Already Hitler boasts of the power to hurl the United States into a civil war which will leave him the victor," the reporter claimed.

Van Paassen, who lived in France for many years, branded as false the charges that the Popular Front government had weakened France in a wild rush for social reform. He asserted that not only social reform—which strengthened the people internally—but also armaments production rose to the highest level in France's history under the Popular Front, a level unreached by the war government.

Americans, the correspondent said, were led to believe that France had been paralyzed by the Popular Front as a move to scare progressive reform out of the New Deal.

The "men of Vichy" not only hamstrung and overthrew the Popular Front, Van Paassen said, but also in order to prevent its resurrection carried out their threat of "Better Hitler Than Blum" (Popular Front leader), and delivered the nation to its enemy rather than see France win, and thus democracy triumph in both France and Germany.

Who were—and are—the "men of Vichy?" Petain, Weygand, Laval, Bonnet, the French munitions trust, the French Fascist organizations like the Cagoulards, the anti-Semites and haters of French republicanism, according to Van Paassen. There are similar men and organizations in the United States, he added.

Churchill, though a Tory, reawoke the British fighting spirit by calling labor and labor's leaders to his side, Van Paassen believes. He also believes Britain will hold down the appeasers and hold out against Hitler so long as America helps with planes and munitions. The lecture was sponsored by Sigma Tau Delta of Wilson Teachers College.

Bus Drivers Are Warned On Speeding

House Group Tells Transit Employes Limits Will Be Enforced

After a month's recess, the House Subcommittee on Traffic snapped into action yesterday and questioned a half-dozen Capital Transit Co. employes, said by police to have exceeded District speed limits while operating buses and street cars.

The police had trailed the carriers secretly at the request of Chairman Schulte (Democrat), of Indiana, who again called attention to the reduction in traffic fatalities since his subcommittee began its investigation.

"What has caused the reduction in traffic deaths" he asked Inspector Arthur E. Miller.

"Why, the work of your subcommittee, among other things," Miller replied.

None of the bus or streetcar operators was arrested for speeding, despite testimony of police, because the subcommittee requested it.

"Starting now there'll be no ifs and ands," Shulte warned, however, "Violations of traffic regulations by the transit employes must stop."

The police trailing was done last month in a 24-hour period. Forty-one violations of traffic regulations were reported. Some of them involved passing red lights, the police said.

J. C. Williams, a motorman on a one-man car, was reported to have operated his car at 35 miles an hour on Georgia Avenue between Whittier Street and Piney Branch Road.

His defense was that he has no speedometer on the trolley and that motormen are expected to maintain a schedule of operation so as not "tie up the line."

N. E. Robertson, bus driver, was clocked at 44 miles an hour on Massachusetts Avenue Northwest between Ward Circle and Forty-sixth Street, police said. He said he was going down hill at the time and did not realize the speed.

J. R. Lumsden, who had operated street cars for 43 years, was said to have been observed operating a car at 38 miles and hour on Wisconsin Avenue between Porter and Union Streets. He expressed the opinion that the operating schedules are too fast.

A suggestion that bus speedometers be checked more often was made by B. Assay, a bus driver, who was reported to have driven 40 miles an hour on Third Street Northwest between Van Buren and Sheridan Streets.

Steve Mehalic, a bus driver, volunteered testimony that if schedules are not maintained an inspector is assigned to ride with an operator to determine the cause.

$1.50 9x12 CLEANED RUGS $2.75 9x12 WASHED

REPAIRING—STORAGE

One of the finest rug cleaning plants in the city.

STAR CARPET WORKS

3315-3318 P St. N.W. Mi. 2220

Connecticut Avenue Bus Hearing Off

Pending Senate confirmation of Gregory Hankin, special counsel with the Federal Commission, as a new member of the District Public Utilities Commission, a hearing scheduled for today on a proposed change in bus service along lower Connecticut Avenue Northwest has been postponed, it was announced yesterday.

Engineer Commissioner David McCoach, jr., said he would convene the hearing this morning and order it continued until the Senate acts on Hankin's nomination. The hearing was requested by a group of Connecticut Avenue business men who operate establishments below Dupont Circle.

The business men have urged that bus service, which now leaves the avenue at Eighteenth and Twentieth Streets, be routed through the area below the circle and continue north along Connecticut.

Hankin was nominated to the PUC by President Roosevelt last week to succeed Richmond B. Keech, now Corporation Counsel.

A second vacancy on the commission, caused by the recent death of Chairman Riley E. Elgen, has yet to be filled.

Meanwhile, Senate hearings on the nomination of Hankin will be postponed ten days or two weeks, it appeared yesterday. Senator McCarran (Democrat), of Nevada, chairman of a subcommittee named to conduct the inquiry, was preparing to leave the city, and other members of the subcommittee declined to initiate the investigation.

West End

Issuance of any new liquor licences in Washington's entire west end area was "unconditionally opposed" last night by the West End Citizens Association.

The resolution reiterated a previous move empowering President Walter Wasson to attend A. B. C. Board hearings with blanket power to oppose for the association any further liquor establishments in that section.

The citizens also voted not to join the newly-formed Municipal Assembly, accusing that body of being filled with "conflicting interests" including those "csommunistically inclined."

Members voted to opose suffrage for the District, as they have done previously, after hearing a debate on that subject by two George Washington University seniors, Miss Elsie Carper and Mike McKool.

The citizens also asked that Emergency Hospital ambulance use its siren "with more discretion" after 11 p. m., urged that the one-hour parking limit on Pennsylvania Avenue be extended from 6 p. m. to 10 p. m.

Park View

The Park View Citizens Association last night protested any decrease in express bus service to the Park View area. The regular meeting of the association was held at the Park View School, Warder and Newton Streets Northwest.

Postlude

Miss Claxon Gives Recital At Club Here

By Ray C. B. Brown.

Juanita Claxon gives a song recital Monday night in the Sulgrave Club. Accompanist: Nathan Price. Program of songs by Franz Schubert, John Dowland, Henry Purcell, Wolfgang Mozart, Carl Weber, Claude Debussy and Edward Horsman.

That Juanita Claxon has many friends and well-wishers was evident last evening from the number of them who attended the young resident soprano's recital in the Sulgrave Club. An amiable audience, a fresh-voiced singer with an engaging simplicity of manner, and the lightly touched accompaniments of Nathan Price contributed to an enjoyable occasion. Last, but not least, was the attractiveness of the program which was sprinkled with songs that have not had all the bloom rubbed off them by constant performance. The familiarity of some of the items was balanced by the comparative strangeness of others.

BROWN

In her opening group of Schubert lieder, Miss Claxon made neat use of this contrast by alternating "Fruehlingssehnsucht" and "Heidenroeslein" with "So lasst mich scheinen" and "Nahe des Geliebten." In her old English group she prefaced Purcell's aria, "When I am Laid in Earth" with three of John Dowland's quaintly lovely songs: "Come Away, Sweet Love," "Flow My Tears" and "A Shepherd in a Shade."

The arias on the program were all from the standard repertoire: "Non so piu cosa son," "Voi che sapete" and "Deh vieni, non tardar" from "Le Nozze di Figaro" and "Leise, leise, fromma Weise" from "Der Freischuetz." For some reason, Miss Claxon reversed the order of the Mozart arias, placing vocalism before dramatic continuity.

Avoiding the practice of many singers who select "La Chevelure" from Debussy's "Chansons de Bilitis" and neglect the other two, Miss Claxon also gave us "La Fluite de Pan" and "Le Tombeau des Naiades." These songs are magical avocations of Grecian paganism, shimmering with model harmonies, and the singer respected their delicacies in her softly phrased readings. In the final group, "The Little Red Lark" from Ireland was placed between two songs by Edward Horsman: "In the Yellow Dusk" and "The Bird of the Wilderness."

Miss Claxon's voice has a light and pliant texture suited for lyric utterance and not for dramatic forcefulness. There is a charm in her skillful use of it, so long as she does not force the tone or try to stretch the tessitura.

Many Who Owe No Income Tax Pay Anyway

Paying taxes apparently isn't as painful as usual this year. Some persons who don't even owe any Federal income tax, are coming in and voluntarily paying something for national defense.

A. Parks Rasin, assistant chief field deputy, in the midst of yesterday's rush scene at the Bureau of Internal Revenue, said: "Yes, it's actually been happening. Of course, they've been mostly small sums. Maybe $5 or $10. And I won't know how much we've taken in that way until the information is compiled," he added, with a but-it's-the-spirit-that-counts expression.

A peak crowd for this season—more than 5,000 persons—filtered through the bureau corridors yesterday. It's almost double the number for the corresponding day last year," Rasin said.

Lowering of exemptions and the requirement for the filing of gross income instead of net income are expected to bring 50 per cent more persons this year than last, he said.

In the long line waiting at 4:15 for help in filing out forms, the person at the end of the line was asked:

"How cheerful are you about adding 10 per cent to your income tax for national defense?"

The gray-haired woman, who said she works in a bank, flashed back her answer:

"I don't mind it a bit! But I do think that everybody ought to pay something for defense, even if they don't have to pay an income tax."

The peak of yesterday's crowd came at 11 a. m., when 280 stood in line. But they were handled at the rate of five a minute, he said, for a battery of 130 deputy collectors and bureau auditors was on duty.

Rasin said his life would be happier, at the moment, if persons who mail returns would send them directly to the Collector of Internal Revenue in Baltimore, instead of to the office here, which is a branch.

Ickes Appeals To Congress In Annex Row

Secretary Ickes yesterday asked Congress to enact legislation which would authorize the construction of a Pan American annex across Eighteenth Street and a portion of Virginia Avenue over the objections of the District Commissioners.

Ickes told Congress that the plan, which includes a plaza, has the approval of four members of a special committee, headed by himself, and of President Roosevelt.

The other members of the committee are L. S. Rowe, director-general of the Pan American Union; Frederick A. Delano, chairman of the National Capital Park and Planning Commission, and Dr. Gilmore D. Clarke, chairman of the Fine Arts Commission.

Under the plan traffic on both Eighteenth Street and Virginia Avenue would be forced to take circular routes around the annex and the plaza.

Rep. Davis to Address Bible Classes Tonight

Representative Cliff Davis, of Tennessee, will speak at the first joint banquet of the men's and women's Bible classes of the North Washington Baptist Church at 7 p. m. today in the Kenesaw Cafe, Sixteenth and Irving Streets Northwest.

Everett I. Haycraft will introduce Representative Davis. Mrs. Helen Gordon will give a reading, and Mrs. Jesse Willoughby will sing.

Northeast Boundary

The Northeast Boundary Citizens Association will discuss appropriations for new schools in the area at a meeting at 8 p. m. tomorrow (Wednesday) in the Burrville school at Forty-ninth Street and for construction of a junior high school at Foorty-ninth Street and Washington Place Northeast and an elementary school at Forty-ninth and Hayes Streets Northeast.

Tempting... -DIXIE-HOT- FRIED CHICKEN

A whole young chicken prepared in a most delicious form (12-14 pieces); fried a la Maryland, then packed in a large loaf of buttered toasted French bread. $1.00 ADD 15¢ FOR DEL.

Dixie Hot Roast Chicken..... $1.50

Dixie Hot Fried Oysters,

Season's Best, 60c doz.; 35 ½ doz.

Opens 9 A. M. to 2 A. M.

DUPONT 3829

DIXIE CHICKEN SHOP

2213 14th St. N.W. DUpont 3829

Blood Bank Benefits From Fashion Show Tickets Sold at The Washington Post

You can help Children's Hospital Blood Bank fund if you purchase your tickets for the Conn. Ave. Spring Style Show through The Post. Tickets on sale in The Post lobby for 50c each. Or send us your request and The Post will mail your tickets. The style show will be given at the Mayflower, March 14 . . . afternoon and evening.

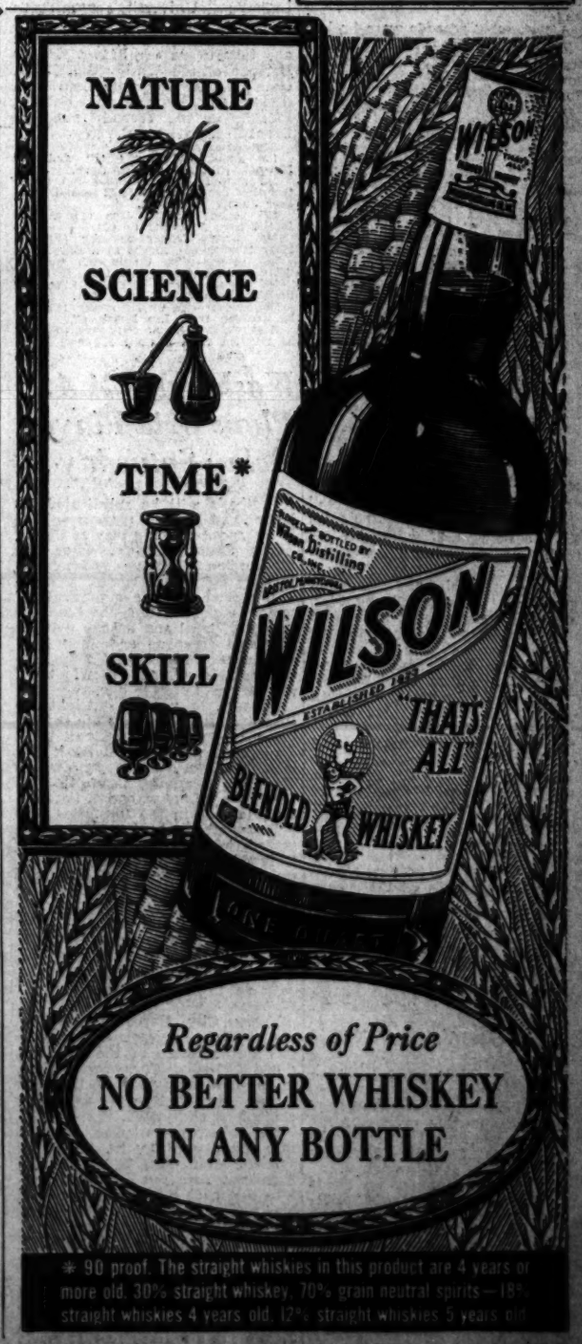

* 90 proof. The straight whiskies in this product are 4 years or more old. 30% straight whiskey, 70% grain neutral spirits—18% straight whiskies 4 years old, 12% straight whiskies 5 years old.

Galento Fights Buddy Baer at Uline Arena April 8

Rice Breaks Meet Mark in C. U. Two-Mile Run

Walter Mehl Breaks the Tape After a Mile—a Vault Mark for Crawford

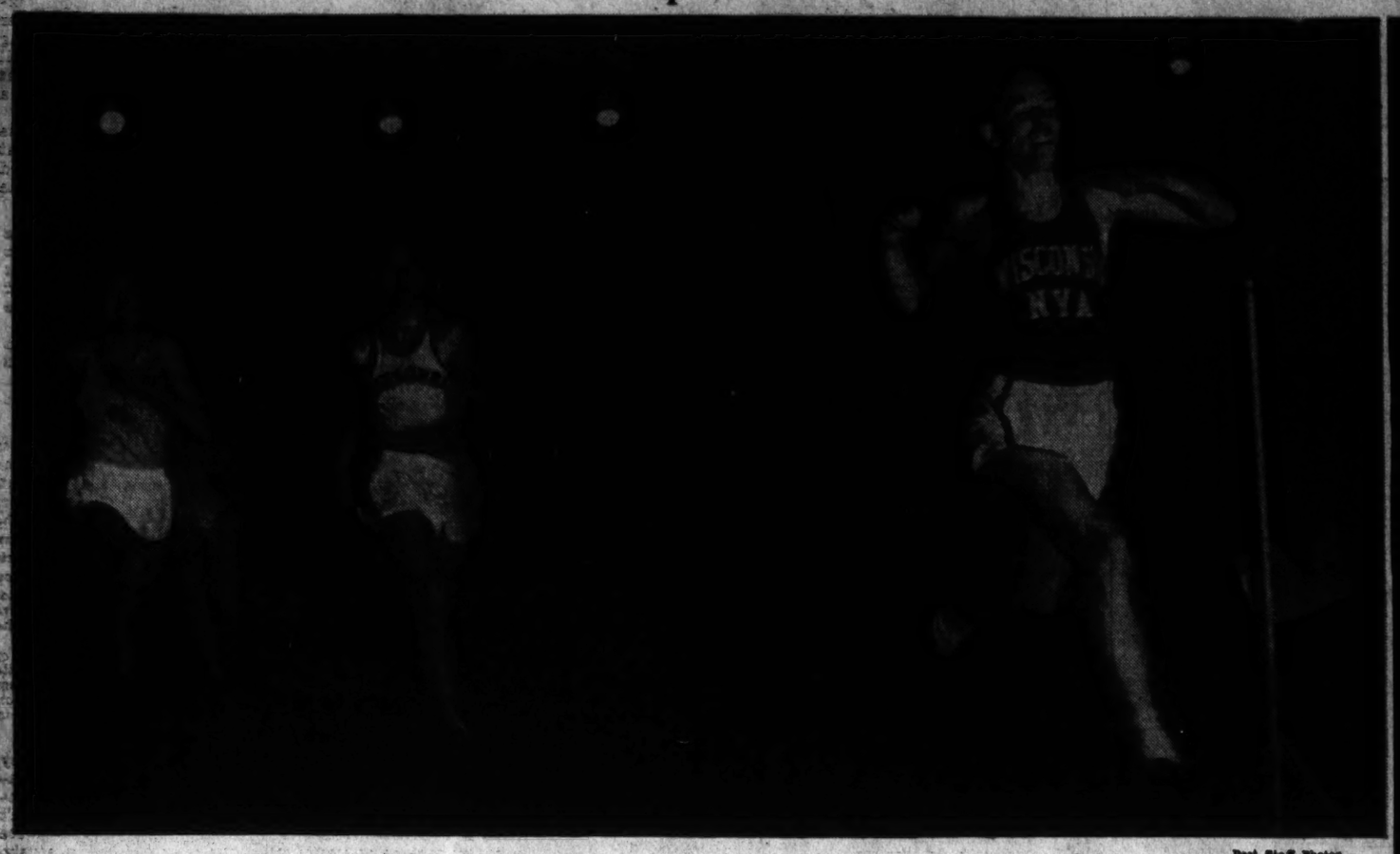

Post Staff Photos

Upper—Walter Mehl, the outstanding mile runner of the year, holds a safe margin over John Munski at the end of the Killion Memorial Mile in the Catholic U. Indoor Games last night at Uline Arena. Luigi Beccali trails in third place. Right—William and Mary's M. Crawford clears the pole vault bar for one of the dozen meet records

Beetham Beats Kehoe In C. U. Meet Thriller

N. Y. U. Relay Team Lowers Season Mark In Winning 2-Mile Relay Over Georgetown

By Jack Munhall

Greg Rice of South Bend Athletic Association, won the featured Touchdown Club two mile race in the Eighth Annual Catholic University Games last night at Uline Arena, but to the amazement of track experts Charlie Beetham in the half mile and the N. Y. U. two-mile relay team turned in the fastest times run indoors all season to win their respective tests.

Before a paid attendance of 3,000 fans who had come to watch the efforts of Rice and Al Blozis and Fred Wolcott, two other world record holders, Beetham and the N. Y. U. runners stole the show. Beetham, former Ohio State star running unattached, ripped off a 1:52.7 to nip Jim Kehoe, Washington A. A., while N. Y. U.'s team championship team posted a 7:51.3 to beat Georgetown in the big collegiate race of the card.

Despite the loss and also a misfortune in the one-mile relay, Georgetown won the team title in a slight upset over Fordham.

11 Raw Marks

Eleven meet records were broken before the onslaught of some 400 entries from 26 colleges and 18 high schools in the greatest meet here since Paavo Nurmi and the old timers used to hold forth at Convention Hall.

Rice, the blond chunky Notre Dame graduate, Wolcott, Rice Institute's premier hurdler; Blozis and also "Miler of the Year" Walter Mehl all won with expected ease. None, however, came close to his own record. Rice won in 9:01.7 to smash the meet mark. Bloxis threw the 16 pound shot 54 feet, 6 inches, Wolcott posted the comparatively poor time of 6.7 in winning the 50-yard high hurdles, and Mehe flashed home in the mile in 4:18.5, over John Munski and defending champion Gene Vonzke, a new mark.

Beetham's victory in the Phi Kappa 880 over Kehoe, who has waged many a stirring half mile duel with Beetham, easily was the piece-de-resistance of the 8-event program.

Beetham Passes

Kehoe set all the pace until the gun lap when Beetham started his bid. Twice Kehoe quickened his stride to hold off his more experienced rival but finally Beetham shouldered past him and was going away when the pair hit the tape.

N. Y. U.'s great relay team with sophomore Les MacMtchell tearing off an anchor half mile leg of 1:55, whipped G. U.'s finishing runner, Charley Williams by about 7 yards. N. Y. U. ran in the order of Darwin Bruce, William Hulse, Joe Gares and MacMitchell.

Georgetown's team was composed of Jim Fish, Phil Carnevale, Ken Lyden and Williams. Fordham, which finished some 30 yards behind Georgetown in third place, used Edward Shine, Arthur Schmidlein, Walter Cary and Frank Leary.

Jack Doolan and Mort Alnwick, both of Georgetown, finished almost as one in the finals of the Abbey

See TRACK, Page 23, Col. 4.

Al Blozis Throws Shot Through Uline Board Track

Al Blozis, the human howitzer from Georgetown, who has been known to crack the basketball floor at the Hilltop while practicing the shotput throw, nearly ruined the eighth annual Catholic University games last night at Uline Arena.

Warming up before his try at his world indoor record, Blozis splintered several sections of the brand new track at Uline when the 16-pound ball crashed through the protective canvas draped over the boards.

Officials quickly restrained him until they could reinforce the canvas covering with boards and more matting.

C. U. Boxes U. of Florida To 4-4 Draw

By the Associated Press

Gainesville, Fla., March 10.—Heavyweight Forest Ferguson and Lightweight Jimmy Decourcy came through with decisions in the last two bouts to give the University of Florida boxing team a 4-4 tie with Catholic University's mittmen tonight.

Each team won three matches and there were two draws. Lenny Bartone of the Washington, D. C., team scored the only knockout, taking a T.K.O. over Jimmy Hahn of Florida in the second round of the 127-pound event.

Summaries:

120 pounds—Al Young (F) and Ted Manrias (C) fought to a draw.

127 pounds—Lenny Bartone (C) scored technical knockout in 1:55 of second round over Jimmy Hahn (F).

135 pounds—Johnny Joca (F) won by forfeit from Leo Gaffney (C).

145 pounds—Lamar Hancock (F) and Huck Hughes (C) fought to a draw.

155 pounds—Gus Garsin (C) won by decision from Capt. Phil Igon (F).

165 pounds—Gerry Strang (C) won by decision from Lan Fielding (F).

175 pounds—Jimmy Decourcey (F) won by decision from Leo Houck (C).

Heavyweight—Forest Ferguson (F) won by decision from Casimir Krycewski (C).

Washington A.A. Plans Grid Player Relay Saturday

Footballs will be substituted for batons and football players will go in for speed in a big way at Uline's Arena Saturday night when the Washington Athletic Association features its indoor games.

A special relay event involving teams picked from the football squads of local and nearby colleges has been arranged and Jack Hagerty, popular coach of Georgetown University's Orange Bowl team, was the first to fall in line.

Hagerty, in voicing outright acceptance, suggested that the competition be confined to football players exclusively, and that track athletes on the various squads be banned. This applies also to Georgetown's Jack Doolan, one of the fastest trackmen in the East.

Teams other than Georgetown expected to compete are: Catholic University, Maryland, American U., George Washington and Gallaudet and Mount St. Mary's also will enter a team.

Texas Teams Win In Kansas City

Kansas City, March 10 (AP).—Two red hot Texas quintets advanced to the second round of the 1941 National Basketball Turnament tonight in an eight-game program that saw Tarkio (Mo.) College, the defending champions, eliminated.

The Missourians were dropped into the discard by St. Mary's of Winona, Minn., 38 to 28, but the real fireworks were put on display before the more than 5,000 spectators by a pair of fives from the Lone Star State.

Texas Wesleyan of Fort Worth, whirled to a 71 to 62 triumph over Evansville (Ind.) College and West West Texas State, the world's tallest cage machine, climbed over the University of Dubuque, Dubuque, Iowa, 77 to 39, in a tourney scoring mark.

Galento Fights Baer April 8 At Uline's

By Al Hailey

Mike Jacobs & Co. will roll out Tony Galento in a revised edition of the "Battle of Bums" April 8 at Uline Arena, it was announced yesterday in New York.

Buddy Baer, Maxie's 6-foot-6, 245-pound younger brother, will be costarred this time and the heavyweight brawl will be a 15-round affair.

Ray Alvis, Washington promoter whose first venture under Jacobs' wing with the Billy Conn-Danny Hassett exhibition proved such an astonishing financial success, was assigned the dubious honor of staging the latest Galento-Baer fistic carnival.

Alvis three weeks ago was promised first rights to the match, but Herman (Muggsy) Taylor and Pete Moran had been making a strong bid to have the battle shifted to Philadelphia.

Gives D. C. Preference

Jacobs, however, has committed himself to a strenuous campaign to build up the fight game in the Nation's Capital, with Alvis acting as the Washington front man.

Galento has been out of circulation since he was knocked out in seven rounds by Max Baer in the memorable "Battle of Bums" last July 2.

A spectator at the recent Louis-Red Burman fight, Two-Ton Tony convinced himself that he can knockout the heavyweight champion now, and for the past two months he has been heckling Jacobs to get him a fight.

Jacobs immediately recalled that the younger brother of the fun-loving Baer had knocked out Natie Mann when Natie was just about to be nominated as a Louis opponent, and decided to match Tony with Buddy.

Floored Louis

Two-ton Tony, the lad who floored Louis and almost knocked out the champion before being flattened himself in the fourth round, will start training immediately, it was assumed.

Anthony's training for the past ten months has consisted largely of exercising his gums, explaining to various characters that he will soon be the heavyweight champion.

Meanwhile, acting on Jacob's suggestion, officials at Uline were planning to install ramps at each end of the mammoth ice cavern the night of the fight.

This will enlarge the seating capacity to the vicinity of 10,000 and will place the end chairs on a sloping plane so that customers sitting in those seats will be afforded an unimpaired view.

Alvis said that an elaborate ventilation system will be installed, and that the smokey conditions existing at the Conn-Hassett fight last Thurs-

See GALENTO, Page 23, Col. 3.

Board Arranges For Greenberg's Army Examination

By the Associated Press

Detroit, March 10.—Draft Board officials announced today they have arranged with a board at Lakeland, Fla., training grounds of the Detroit Tigers baseball team, for Hank Greenberg to be given his physical examination for Army service.

Ben O. Shepherd, chairman of Detroit Board 23, said "The examination probably will be very soon and we expect a report not later than April 1. If fit, Greenberg will be placed automatically in class 1-A, which means he will be available for immediate service."

Greenberg, named the American League's most valuable player last season, has received a contract for 1941 which some reports here said may call for a salary approximating $40,000.

Nelson, Horton Smith Tie in Belleair Open

Craig Wood and Willie Goggin in 2d-Place Tie; 18-Hole Play-Off Listed Today

By the Associated Press

Belleair, Fla., March 10.—Byron Nelson, of Toledo, Ohio, and Horton Smith, of Oak Park, Ill., tied for first place in the 54-hole West Coast Open Golf Tournament today with 7-under-par 206s and will play off tomorrow.

Nelson, who had a shaky 72 yesterday, fired a pair of 4-under-par 67s in today's two 18-hole rounds and Smith added a 67 and a 68 to a first round 71.

Willie Goggin of Miami, and Craig Wood, of Mamaroneck, N. Y., tied for second with 207's. Goggin's scores were 69-68-70—207 and Wood's 69-67-71—207.

Playoff Today

Nelson, former national open champion, and Smith, veteran in the pro ranks, will decide first place in the $3,000 event in an 18-hole playoff, with $700 first money going to the winner and $500 to the runner-up. Goggin and Wood each received $315.

Sammy Snead, Hot Springs, Va., finished with 208 to win $220, and Lloyd Mangrum, Oak Park, Ill., 210 for $180. Paul Runyan, White Plains, N. Y., who set the opening day pace with a 67, took a 73 and 72 on his last two rounds for 212. He won $160. Johnny Bulla, Chicago, and Jack Grout, Pittston, Pa., were even par with 213's, dividing $260.

Smith Back in 31

Smith played an amazing final nine to come from behind after Nelson had overtaken him. Out in 37, one over par, the Oak Park stylist reeled off six birdies and needed a par four on the home hole for a 30. His approach missed the green and his chip was weak and he went one over par, as Nelson dropped his approach iron less than four feet from the flag and sank the putt for a birdie three.

Scores of the leaders and their money winnings:

Horton Smith	71	67	66	—206	
Byron Nelson	72	67	67	—206	
Craig Wood	69	67	71	—207	—$315.00
Willie Goggin	69	68	70	—207	—315.00
Sammy Snead	70	67	71	—208	—220.00
Lloyd Mangrum	71	69	70	—210	—180.00
Paul Runyan	67	73	72	—212	—160.00
Johnny Bulla	73	67	73	—213	—130.00
Jack Grout	74	69	70	—213	—130.00
E. J. Harrison	75	71	69	—215	—66.66
Leonard Dodson	74	71	70	—215	—66.66
Harry Cooper	73	71	71	—215	—66.66
Ky Laffoon	71	70	74	—215	—66.66
Herman Barron	71	74	70	—215	—66.66
Chick Harbert	70	73	72	—215	—66.66
Felix Serafin	76	70	71	—217	
Ray Mangrum	71	71	75	—217	
Reggie Myles	71	72	74	—217	
Lawson Little	76	72	70	—218	
Frank Walsh	74	71	73	—218	
Jimmy Hines	74	74	70	—218	
Chandler Harper	72	70	76	—218	

Cleveland Puts Veto on Louis, Musto Fight

By the Associated Press

Cleveland, March 10.—The Cleveland Boxing Commission today refused permission to the American Legion for a world championship heavyweight boxing match here April 2 between Titlist Joe Louis and Tony Musto, of Chicago.

"We do not feel it would be a fair contest," Commissioner Dan Nolan said. "We want to protect the good name of boxing in Cleveland and don't want any of those affairs like they staged in Boston and Philadelphia."

Substitute Bout

The commission, however, allotted the date to the Legion officials, who said they would attempt to line up another bout.

The Cleveland boxing body last year refused Promoter Bob Brickman permission to stage a title fight between Louis and Patsy Perroni, of Cleveland.

Scores

COLLEGE BASKETBALL

St. Francis, 55; St. John's, 41.
Dartmouth, 39; Columbia, 33.
Texas Wesleyan, 41; Evansville Col., 62.
W. Va. Wesleyan, 60; Potomac St., 38.
St. Mary's (Winona), 38; Tarkio, 28.
Michigan, 50; Michigan State, 34.
Appalachian State, 63; Baker U., 42.
City College of N. Y., 47; N. Y. U., 43.
Alderson-Broaddus, 60; Morris Harvey, 50.
Marryville (Mo.) Tchrs., 35; Dakota Wesleyan, 31.
Brown, 36; Tufts, 33.

COLLEGE SWIMMING

Iowa, 51; Wisconsin, 33.
Michigan, 50; Michigan State, 34.

COLLEGE GYMNASTICS

Nebraska, 304.5; Southern Ill. Normal, 264.
Minnesota, 576; Iowa, 429.

COLLEGE BOXING

Catholic U., 4; Florida, 4 (tie).

N. Y. Track Writers Honor Notre Dame's Greg Rice Again

By Bill Boni
United Press Sports Writer.

New York, March 10.—The New York Trackwriters Association voted today to add another handsome trophy to the already handsome collection which already adorns the South Bend, Ind., home of Joseph Gregory Rice.

With admirable unanimity for a body whose members usually can find so many tangents to go off on, all 16 writers named the distance-running champion as the outstanding competitor of the 1941 indoor season. It was an honor he also won last winter.

But this time there was absolutely no argument. The man who won in 1940 over Chuck Fenske's eight straight mile victories and Jim Herbert's grand middle distance running got a perfect score of 80 points (five for each first) today. It was a tribute to his record of nine successive victories (added to seven straight in 1940) and world records at two miles (8:53.4) and three (13:51), as well as "noteworthy performances" for two and a half and two and three-quarters.

MacMitchell, on the strength of the season's fastest mile (4:07.4), his extreme youth (20), his crowd appeal and his grand relay running for New York University, won second place with 22 points. He nosed out Walter Mehl, national indoor mile champion from Madison, Wis., though Mehl's victo in the K. of C. meet last Saturday gave him a 4-to-3 edge over MacMitchell for the winter. Mehl got 15 points.

Back of the leaders came Earle Madows, twice a record-breaker in the pole vault, 9 points; 600-yard record-breaker, John Borican, who took half the season to get in shape, and Shotputter Al Blozis, 7 each, and finally Fred Wolcott, the country's No. 1 hurdler, 4 point. Weighing against the Rice Institute timbertopper was the fact that two of his three records for the season were at "freak distances," 45 and 50 yards.

Virginia Gets Bid to Play In Garden

By the Associated Press

New York, March 10.—All except one of the eight brackets in the National Invitation Basketball Tournament, opening in Madison Square Garden, March 18, were filled today when bids were extended to Westminster, Duquesne, Ohio University and the University of Virginia.

Unbeaten Seton Hall, previously invited along with Long Island University and Rhode Island State, also sent in its acceptance to the tournament committee. The last bracket was expected to be filled by the winner of tonight's game at the Garden between City College and New York University.

Draw Today

The draw will be made tomorrow. First round games will be played March 18 and 19, the semi-finals March 22 and the finals March 24. It is the first time since the tournament started four years ago that a team from west of the Mississippi was not invited. Several schools from that section were considered, but the committee found they planned to play in the N. C. A. A. competition.

Seton Hall, with a record of 42 straight victories over three years, 19 of them this season, is the only unbeaten team invited, but the combined records of the seven clubs shows 131 victories, as against only 14 defeats. Westminster has a record of 20-1; Long Island, 22-2; Rhode Island, 21-3; Duquesne, 17-2; Ohio University, 16-3, and Virginia, 16-30.

Duquesne, also invited to compete in the N. C. A. A. tournament, tonight decided to accept only the Madison Square Garden bid, inasmuch as both tourneys are scheduled next week. Westminster had already announced it would play at New York too.

Exams May Block Virginia's Entry

Charlottesville, Va., March 10.—Director of Athletics Norton Pritchett said today that the University of Virginia had accepted a bid to appear in the National Invitation Basketball Tournament in Madison Square Garden pending a decision on whether certain members of the Cavalier squad can get away from their last day of examinations.

Second-term examinations began today and will continue for ten days, Pritchett said. Virginia had hoped for an invitation to play in Madison, Wis., it was understood, but North Carolina was given the bid for this area.

Marylander Plans '3-Fouls-and-Out' Boxing Law

By the Associated Press

Annapolis, Md., March 10.—A fighter who committed three major fouls in a boxing match would be disqualified under legislation being drawn by Senator Frank J. Flynn (Democrat), Fifth Baltimore, and three delegates.

The proposed measure would require referees to penalize a boxer with the loss of a round for each minor foul committed. Fighters also would lose a round for a major foul. Flynn said the "three fouls and out" rule would outlaw in Maryland matches in which a boxer wears down his opponent by repeated fouls.

Under the bill, judges would be licensed and paid not less than $5 a bout. The minimum fee for referees would be $10.

WASHINGTON, MAR. 11, 1941

This Morning

With Shirley Povich

Tampa, Fla., March 10.—A trifle rough on the expense account, but easy on the dogs, is the favorite baseball beat of the correspondents in Florida—the Tampa Terrace Bar, where, without moving more than the elbow muscles, a guy can pretty thoroughly canvass the situation in the dozen big league camps round about. Here the travelers from the training camps come at eventide to slicken their gullets, swap their yarns and stay within earshot of the latest news.

POVICH

For six weeks Tampa is the hub of the baseball universe and the Terrace Bar is the fount of all spring training stories. It was within shot putting distance of the Terrace barkeeps that the St. Louis Cardinals' Gas House Gang made one of their last stands a few years ago, against a couple of visiting baseball writers. And it was the bets made across the Terrace Bar by beer-thirsty ball players last season which caused League President Will Harridge to dispatch warning letters that it was against the rules. Here they come, managers and newspapermen, to escape the gnawing quietude of St. Petersburg, Bradenton, Sarasota, Lakeland, Orlando and Fort Myers and strike a few blows for liberty. And here the camp secrets seep out sometimes.

Here it was learned that Clark Griffith had received a biting telegram from General Manager Ed Barrow of the Yankees, telling Griffith to lay off the Yanks. Barrow was incensed at Griffith's criticism of the manner in which the Yankees were able to waive such as Babe Dahlgren and Monte Pearson out of the league. The Nats' owner is plumping for a rule that would force clubs which ask waivers on star players to part with them if they are claimed.

General Mills, Inc., which owned the broadcasting rights in 14 big league parks last year, has withdrawn from the field in six parks and threatens to quit Washington unless Clark Griffith lowers his demands for the 1941 season . . . Griffith received $30,000 for the radio privileges last year, is refusing to lower that price and there may be no broadcasts of the Washington games . . . Last year's sponsors are pointing out that the Washington radio rights, at Griffith's figure, are apparently no bargain because no other sponsor has shown any alacrity toward stepping in to buy them . . . The Yankees and Giants, who received $110,000 each for the broadcasting privileges in 1939, voluntarily reduced their demands to $75,000 last season when the sponsors threatened to run out.

Joe Gordon is having a tough time of it trying to play first base at the Yankees' St. Petersburg camp, observers report . . . His great difficulty is his inability to find the bag with his feet on close plays, an art that is native to long-time first basemen . . . The Yanks are sending enough good pitchers back to their Kansas City and Newark farms to win the pennant for the Red Sox by a dozen games, is the word out of St. Pete . . . Buddy Blair, a Newark grad, not Red Rolfe, may be the Yankees' regular third baseman this season . . . Shortstop Phil Rizzuto hopes to duck the draft by claiming his parents as a dependent . . . His father is a $20-a-week worker who will lose the home Rizzuto bought for them if Phil is inducted into the Army.

Down at Miami the Giants are squawking to the chamber of commerce, which advertised that admission to the Giants' exhibition games would be 50 cents—same price as charged by the Phillies, who also train at Miami . . . And, according to reports that trickle into Tampa from Miami, the waiters mutinied at the stingy tips left by the Dodgers . . . Result is that the Brooklyn front office has decided to add 10 per cent to the meal checks as tips, thus averting, perhaps, arsenic in the dessert . . . The Dodgers are living at the same hotel where loyal army officers took refuge during the Batista revolution . . . And surrendered only when the rebels backed a gunboat up to the back porch and threatened to blow the hotel down . . . Thirty-odd loyalist officers walked out of the place and were marched off by a firing squad.

Still a secret is the figure Lefty Grove wrote into his 1941 contract with the Red Sox . . . He was sent the contract, already signed by Tom Yawkey, and the salary terms were left to Grove's conscience . . . If Buck Newsom had been sent a similar contract by the Tigers and told to write in what he thought was his worth to the club Babe Ruth's record $80,000 salary would no longer be a record . . . At Lakeland Newsom is telling newsmen that he is 10 pounds overweight —which is virtually an admission that he is at least 20 pounds overweight . . . But he started last season with three chins and did all right . . . Sam Breadon, who ordered his Cardinals to take vitamin B-1 pills, has sold the idea to Larry McPhail and Joe McCarthy . . . Bucky Harris refuses to believe in vitamin B-1 until he sees his centerfielder catch a foul fly.

Washington's No. 1 Forgotten Man

Pieces of Haight

Washington, D. C.

Dear Boss,

Your good humor man has been sitting here for a half hour in a bad humor trying to be humorous. I feel as funny as an incendiary bomb, as active as a beached sea nettle, as efficient as last year's girdle, as alert as a hibernating bear, as productive as a night watchman, as glamorous as a cigarette butt in a stale highball and, if I could think of enough of these "as" things, this letter would be written and I could park the body and get some shut-eye. And, Boss, it ain't something I et, if you know what I mean.

HAIGHT

As if I didn't have enough troubles, I just rubbed the back of my neck and discovered my hair is so long it feels like stroking a Persian cat. I've either got to get a haircut or a snood. That's a thought, Boss, I can use both, the haircut for my neck and the snood for my four chins.

Speaking of haircuts, reminds me of barber shops and speaking of barber shops reminds me of barbers and speaking of barbers reminds me of something I had intended to write.

Now we're getting somewhere, Boss.

Even this typewriter seems to know The Great Haight is about to unload an idea. It just looked up at me and shouted, "Shoot the keys to me, Cheese!"

If you'll wait until I prepare it for the ordeal with two aspirin and a glass of cool water, I'll tell you about Washington's No. 1 Forgotten Man and I don't mean Haight.

The man to whom I refer is a barber and a darned good one, too. I have talked to him occasionally, but I don't get haircuts often enough to know barbers very well. As far as I know, he led a rather uneventful life until about 1920 when Warren Harding was nominated for the Presidency and Calvin Coolidge was named as his running mate.

Coolidge's picture started appearing in the paper frequently and one day a customer looked at the barber and said, "You know, you look like that fellow, Coolidge, who's running for Vice President." As soon as he ran out of customers, the barber got the morning paper, looked first at Coolidge's picture and then at his reflection in the mirror and finally nodded his head and said to himself, "That's right. Darned if I don't look like Coolidge."

Boss, he was the image of the Vice Presidential candidate.

Well, as Coolidge's stock gained momentum, so did the barber's. More and more, customers and friends began remarking about the likeness to Coolidge. Came the election and it was Harding, Coolidge and the barber who swung into the top spot.

Finally the newspapers discovered Barber Coolidge. They ran stories and pictures. Then came the death of President Harding and Coolidge reached the most exalted station within the gift of the American people. This turn of events added to the prominence of our friend. Business picked up because, after all, it wasn't at every barber shop that a man

See HAIGHT, Page 22, Col. 7.

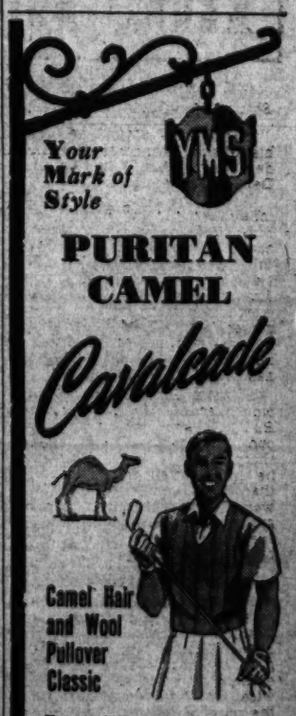

For active sportswear or under your casual jacket.

Pure Camel hair from across the Burma Road, blended with fine Australian Wool. V neck, natural shade. There may never be any more at this low price.

Classic styling by Puritan $3.50

Other Puritan Sweaters

$2.95 to $7.50

Young Men's Shop

1319 F STREET

Cramer, in Top Shape, Arrives in Nats Camp

Carrasquel, Still Missing, To Be Fined

Griffith Slaps $100 Penalty on Pitcher For Tardiness; New Fielder Sure of Job

By Shirley Povich.
Post Staff Writer

Orlando, Fla., March 1.—The man whose job on the Washington ball club is completely unchallenged—Centerfielder Roger Cramer—joined up with the Nats today. He will don a Washington uniform for the first time tomorrow.

A few minutes after Cramer's arrival, however, President Clark Griffith slapped the first fine of the year on one of his ballplayers when he learned that Pitcher Alejandro Carrasquel, the Venezuelan, is still in Caracas, Venezuela. When and if the gaunt righthander ever arrives, he will learn by sign language or otherwise that out of his first pay check will come $100.

"And if he doesn't get here real soon, on an airplane, it will be $200," Griffith threatened.

The big relief pitcher who won 8 and lost 2 for the Nats last year is the last missing player.

Cramer arrived by train from his home from some unpronounceable small town in the New Jersey flatlands and is ten days late in the Nats' camp, but he was given special permission to remain at home during the convalescence of his wife.

He reported to Manager Bucky Harris looking trim and virtually at his playing weight of 180 pounds, declaring that he had been hunting throughout the winter and had taken on no excess weight.

He pulled out form statement No. A-22 for the special guidance of traded ball players and told news men, "I am glad to play with the Washington club. I like Washington and I have always admired Bucky Harris."

Job Is Assured

Cramer doesn't have to fight for a job on the Washington club. He fits into the centerfield post without opposition. Not only as one of the three men who made 200 hits in the American League last year but as the best defensive outfielder on the Washington squad.

Cramer made no claims as to the deeds he will contribute to the Nats, but Manager Harris observed that "Roger should hit better in our park than he did at Boston. At Fenway, he had to shoot for one of the longest rightfield fences in the league and being a left-handed hitter he was handicapped.

"At Griffith Stadium I expect to see him bounce pitches off our rightfield fence with regularity."

In their hostility toward the opposition, Washington fans for the last ten years may have paid no great heed to the handsome Cramer who was performing in the outfields of the Athletics and Red Sox, but he is destined to be a Ladies' Day favorite at Grifith Stadium. Clark Griffith, beaming at the presence of Cramer, declared, "He's a good-looking son of a gun.

Gets Suit No. 2

Too late to figure in the Nat's workout today, Cramer will climb into No. 2 uniform tomorrow and practice with the morning squad. He will be out of uniform in the afternoon, when the Nats open the Tinker Field game season with a battle against the New York Giants who will come up from Miami for a two-day stay in Orlando.

Tomorrow's game is a special attraction for Orlando natives, who will see one of their favorite sons take the mound for the Nats. Nineteen-year-old Joe Beck, right-handed pitcher with the Orlando club in the Class D Florida State League last season, has been named to start the game for Washington.

Harris will look with more than

See NATS, Page 23, Col. 3.

From Verbal Tug-of-War With Draft to Real Thing for Hank

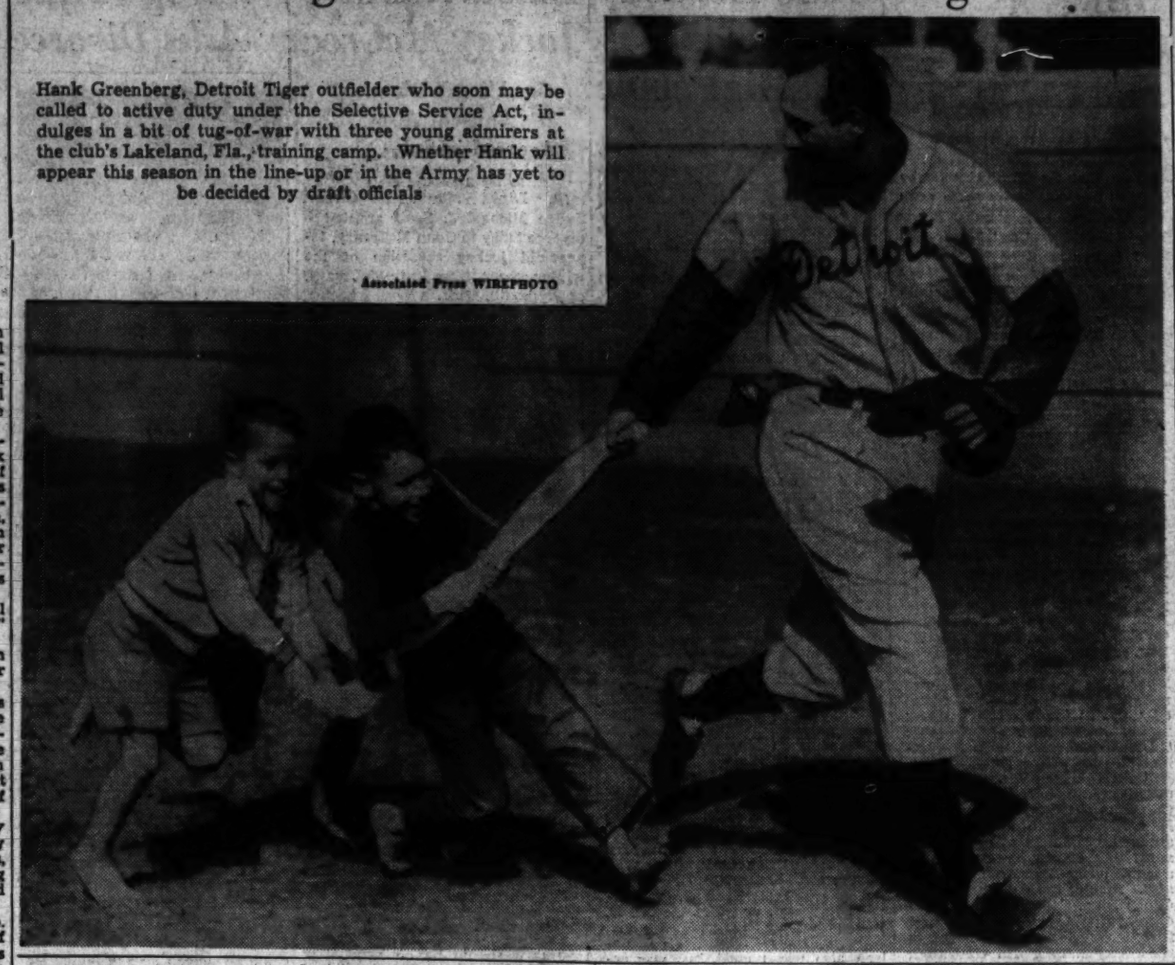

Hank Greenberg, Detroit Tiger outfielder who soon may be called to active duty under the Selective Service Act, indulges in a bit of tug-of-war with three young admirers at the club's Lakeland, Fla., training camp. Whether Hank will appear this season in the line-up or in the Army has yet to be decided by draft officials

Associated Press WIREPHOTO

Ken Overlin Easily Beats Mose Brown

By the Associated Press

Pittsburgh, March 10.—Ken Overlin, middleweight boxing champion in New York and Pennsylvania, had little trouble winning a 10-round decision over Mose Brown, a hard puncher from suburban McKeesport, in a nontitle fight here tonight. Overlin weighed 163, Brown 161½.

The "playboy" champ from Washington, D. C., befuddled his Negro opponent by tricky shifting tactics and bowled him to the floor with a glancing blow in the third round. There were no other knockdowns. Brown tired after setting a fast pace in the first three rounds.

Overlin was able to take command then by a flicking left which kept Brown off guard. In the tenth round, however, the champ was stunned by a series of rights and lefts to the jaw. He hung on for the last half-minute.

Hank Luisetti Quits Basketball

San Francisco, March 10 (AP).—Angelo (Hank) Luisetti, one of the greatest players basketball has produced, is quitting the game—at 24.

Among his reasons for quitting the former Stanford star, now playing with the Olympic club, mentioned he wished to avoid becoming a "basketball bum"; possible Army service and plans to get married. He also disclosed he had collapsed after an inquiry in a recent game and that his mother had asked him to quit.

"That cinched it," he added.

News of Training Camps:

18 Errors Mark A's Victory Over Stars

Johnny Rigney May Get Selective Service Papers Next Month; Werber Pounds Homer

By the Associated Press

Anaheim, Calif., March 10.—A home run by Rookie Catcher Bud Hancken with two men on base gave the Philadelphia Athletics a 5-to-3 victory over the Hollywood Stars of the Pacific Coast League today.

The circuit blow came in the eighth inning and shattered a 2-2 tie. It was the A's fifth win in six starts.

The teams made 18 errors, 11 of them by Hollywood.

Arnold Chaffee, 19, rookie catcher training here with the Philadelphia Athletics, is recovering from scalp lacerations, cuts and bruises suffered in an auto collision Sunday. He was treated at a hospital and taken to his hotel.

Hollywood (P)	200	000	010—3	6	11
Phila. (A)	000	002	30x—5	8	7

Gay, P. Smith (5), Tost (7) and Kappelman, Hill; Marchildon, L. Smith (4), Potter (6) and Hayes.

Selectee Rigney

Chicago, March 10 (AP).—The Chicago White Sox appeared almost certain today to lose Pitcher Johnny Rigney to the Army before the American League baseball season gets well under way.

A check-up of his local draft board in suburban River Forest revealed that Rigney's number probably will be called in April or May. The board has reached No. 319 and Rigney's number is 440, indicating he will be called within 60 days.

Rigney, 27, and engaged to Dorothy Comiskey, treasurer of the White Sox, said in Pasadena, Calif., where the club is training, that he would not seek deferment. He won 15 games in each of the past two seasons.

Miss Comiskey said it is "all news to me," and added:

"We were planning to get married in the fall, but this may change our plans. I don't know."

Reds Beat Yanks

St. Petersburg, Fla., March 10 (AP).—The Cincinnati Reds defeated the New York Yankees, 3-2, in the "citrus circuit's" only exhibition game today.

The Yanks outhit the Reds but couldn't overcome the two-run lead Billy Werber gave Cincinnati with his second-inning home run.

Cincinnati (N)	002	100	000—3	6	1
New York (A)	000	001	010—2	9	0

Derringer, Guise (4) and West; Murphy, Russo (4) and Sylvestri.

Estalella Stars

San Antonio, Tex., March 10 (AP).—Roberto Estalella, the Cuban, was pretty much the whole show today as the St. Louis Browns split up and played a full nine-inning intrasquad game to a 1-1 tie.

Estalella did all the batting for the pitchers, scored one run and knocked in the other one. It was his first day of practice.

Joe Grace did his first trick behind the plate, catching three innings and looking good.

Plane for Mungo

Havana, March 10 (AP).—With the departure of Van Mungo, banished from the Brooklyn camp after a weekend violation of training rules, the Dodgers settled down today to a routine session of batting practice. Mungo left by airplane for Miami today after failing to take last night's boat as President Larry MacPhail had ordered. He did not indicate whether or not he would follow MacPhail's order to report to the Montreal camp at Macon, Ga., next Saturday.

Tresh Improved

Pasadena, Calif., March 10 (AP).—Mike Tresh, varsity catcher, who was struck on the head by a flying bat in the All-Star game at Hollywood Sunday, rejoined the Chicago White Sox training camp today, after spending the night in a hospital.

Book Five Beaten, 15-12, In League

One of the lowest-scoring battles in the District of Columbia Recreation Basketball League proved the most closely contested last night, Club "40" eking out a 15-12 decision over Book Section at Tech gym. At the same site Blank Sestion lost a 32-21 judgment to Plate Vault.

Another 15-12 victory was hung up at Eastern gym, where Christ Church downed the Crusaders. In other clashes Carner Cafe smashed Greenbelt, 27-16, and Marion A. C. defeated the Trojans, 38-12. At Central the highlight was Happy Hollow's 50-37 margin over Vienna A. C. Garvin's Grill tripped Boarding House A. C., 52-25, and Fort Hunt turned back Trinity Lutheran, 45-29.

Three games at Roosevelt saw the Barons swamp Housing, 28-10; Agriculture beat Machine Tabs, 37-27, and Population down Vital Statistics, 27-16.

Dartmouth Joins Wisconsin, N. C. In NCAA Tourney

By the United Press

Madison, Wis., March 10.—The National Collegiate Athletic Association's tournament committee today announced selection of Dartmouth as the third team to participate in the Eastern basketball playoffs here March 21 and 22.

Dartmouth, winner of the undisputed championship in the Eastern Intercollegiate League for the second consecutive time this year, will compete with Wisconsin's Big Ten titleholders, the North Carolina Southern Conference champions and a fourth team still to be chosen. Duquesne University is favored as the fourth entry.

The winner of the Madison playoffs will meet the victor of a Western elimination to be held at Kansas City.

G.W.'s Spring Sport Slates Are Announced

George Washington University Athletic Director Max Farrington announced spring sports schedules in baseball and tennis yesterday, including 19 diamond contests and 15 net matches.

Coach Ed Morris will have less than three weeks to prepare the baseball team for the season's opener with Ohio State here March 28. The netmen open against Cornell March 31.

The Colonial nine will use the Ellipse as a home field until April 18, after which they will play in Griffith Stadium. All home tennis matches will be played at Columbia Country Club.

Frank McGinnis and Jack Redinger probably will carry the brunt of the mound work although Coach Morris is looking to Eddie Amendola and Joe Comer, of the basketball squad, for mound help. Jimmy Dowd, freshman catcher last year, and Johnny Picco, star end of the grid team, probably will divide the catching.

The 19-game baseball schedule includes two games each with Georgetown and Maryland and one with American U. Six future Southern Conference foes are listed.

The complete baseball schedule:
March 28, Ohio State, here; 31, Vermont, here.
April 1, Harvard, here; 4, V. M. I., here; 15, American University, here; 18, Washington and Lee, here; 19, St. John's of Brooklyn, here; 24, Western Maryland, here; 26, West Virginia, here; 29, Penn State, away; 30, Maryland, here.
May 1, Virginia, away; 3, Georgetown, here; 9, Western Maryland, here; 10, University of Richmond; 12, University of Richmond, away; 15, Villanova, away; 17, Maryland, away; 22, Georgetown, away.

The complete tennis schedule:
March 31, Cornell, here.
April 10, University of Richmond, here; 11, Boston College, here; 16, V. M. I., away; 17, Washington and Lee, away; 19, Johns Hopkins, away; 22, Washington and Lee, here; 25, Duke, here; 28, Temple, away; 29, Villanova, away.
May 3, Maryland, away; 6, Georgetown, here; 14, American University, away; 16, Pittsburgh University, here; 20, Georgetown, here.

Dartmouth Beats Columbia; Wins 4th Eastern Court Title

By the Associated Press

New York, March 10.—Dartmouth won its fourth consecutive Eastern Intercollegiate Basketball League championship tonight by defeating Columbia, 39 to 33, and thus equaled a league record.

The victory was Dartmouth's tenth in 11 games and Columbia's third defeat in as many starts. The Lions dropped back into a tie with Cornell for second place. Each team has one more game to play before the season ends Saturday.

The Indians became the second team in the history of the Nation's oldest college basketball circuit to win four straight titles. Pennsylvania was the first, winning from 1918 through 1921.

26 Bow Out Of U.S. Indoor Tennis Play

By the Associated Press

Oklahoma City, March 10.—Youngsters, most of them from Oklahoma, started whittling each other out of the men's National Indoor Tennis Tournament two at a time today amid promises of help from the seeded stars before the first round ends tomorrow.

Opening day of the tourney—sent to Don McNeill's home town when Uncle Sam closed New York's armories to nonmilitary functions—saw 26 participants eliminated from the singles division which started off with a full house of 64.

Six of the eight seeded players, including Defending Champion Bobby Riggs, of Chicago, make their first appearance tomorrow against local opposition.

Riggs Arrives

Riggs, seeded No. 1, was to arrive late tonight from Pensacola, Fla., along with third-seeded Frank Kovacs, of Oakland, Calif., Wayne Sabine, of Portland, Oreg., seeded No. 4, and Jack Kramer, of Los Angeles, No. 5.

Riggs won the Pensacola Invitation Tournament yesterday with a straight-set victory over Kovacs in the singles finals and paired with Kramer to down Sabin and Gardner Mulloy, of Miami, Fla., for the doubles championship.

McNeill, seeded No. 2, and Ed Brown, of Waco, Tex., seeded No. 7, were the only members of the select group required to show their shots today.

Bill Talbert, of Cincinnati, was seeded No. 6 and Frank Guernsey, of Houston, Tex., No. 8.

Site of Setback

The tournament is being played on two courts at the Coliseum, where Kovacs humbled Riggs in the finals of the State indoor meet last December. Two home State collegiate stars, Bob Karlovich, of the Oklahoma Aggies, and M. C. Hopper, of Tulsa University, were among the early winners who slipped into the second round with easy opening-day victories.

Karlovich ousted Bill Montgomery, of Tulsa, 6—2, 6—1, while Hopper, former State interscholastic champions, stopped Harold Morrison, of Oklahoma City, 6—1, 6—1.

Play in the doubles division will begin Wednesday. The tournament will continue through Sunday.

Davis, Osborne Share Honors In Pin Event

Davis and Osborne divided individual honors in the Takoma Church League last night at Happy Newman's drives, the former with a high game of 133 and the latter a 365 effort. The Catholic No. 1 boys took all team highs with 576 and 1,621 and the odd game from Presbyterian No. 2 as well. Presbyterian No. 1 scored a sweep over Baptist. Catholic No. 1 leads with 49-26 with Catholic No. 2 next with 47-28. Presbyterian No. 1 is third, 11 games behind the leaders.

BROOKLAND

Odd Fellows at Brookland Recreation were paced by Al Dobbins, Eastern, whose 146 high game and the near high set of Walter Lund, who had 371, led their quintet to high team game of 604 and two victories over the leading Golden Rule boys. The Eastern lads also came within one pin of equaling Golden Rule's high set of the night, a 1,702 count.

SILVER SPRING

Tolly Valdenar of Valdenar Landscapers, had 160 for high game in the Georgia Avenue League at Silver Spring to help his team take top game with 648. Tody Brown was the big set roller with a 409 total that was the main reason why his Mitchell's Radio boys scored a season high set of 1,812, the first 1,800 effort in three years and upping the season mark by 20 pins.

NEW RECREATION

Jean LeNoir, St. Anthony's No. 3, had high game of 127 in the Sodality League at New Recreation and helped her teammates win top game with a 523 count. Frances Bradley, St. Anthony's No. 1, totaled 322 for the best set which, in turn, made it possible for her quintet to take team set after a pinfall of 1,468.

ARCADIA

Mike Vitale rolled a season high game of 176 in the Navy Department meet at Arcadia and followed it with a 407 set that led his Ordnance quintet to high team game of 626. Andy Price's 373 aided a three-game victory for his Hydrographic team over A. and J. to put the former quintet in second place. Hydrographic also had top team set of 1,774. Model Basin held on to first place despite a two-game loss to Supplies and Accounts. Ordnance took all three from Navay Air Station.

Painted Veil Wins Santa Anita Finale, Paying Off $16.40

By the Associated Press

Los Angeles, March 10.—Louis B. Mayer's Painted Veil captured the final stakes race of the season at Santa Anita Park today, beating out Hugh S. Nesbitt's Staretor in a stirring stretch duel. It was a $10,000-added handicap on a program, the proceeds of which went to various charities.

Painted Veil got away fast, but was taken in hand after three-sixteenths, came with a rush entering the stretch, then battled it out with Staretor, with Nick Wall's riding aiding in the victory. Valdina Groom was third. The time for the mile and one-sixteenth was 1:44 3-5.

Painted Veil paid $16.40, $5.80 and $4; Saretor, $3.80 and $3, and Valdina Groom, $4.80.

On the Line

With CONSIDINE

The Florida Baseball Front, March 10.—An open letter to Babe Ruth.

Dear Babe:

CONSIDINE

Just an On the Line to apologize to you for falling in step, long ago, with a group of blokes who believed that you had no right to a big league managerial job. Well, maybe that sounds harsh. But we were among those who believed that you should prove yourself to be a handler of men, and particularly young men, before expecting a hard-hearted mogul to turn over his property to you. We remember saying that there should be some place in baseball for the man who saved it, but we thought that a promotion job of some kind would be a better niche for you than managing.

Well, sir, we're taking all that back, because we were lucky enough to stumble into your baseball school at Palatka, Fla., yesterday. We saw you at work, and we talked to the man who hired you to do this work, and to some of the kids who work under you.

We're the guy who got you out of bed at the crack of 10 o'clock at your big, ramshackle rented house in Palatka. You came out with the sleep in your eyes and a little of your ample middle bulging out of your blue pajamas. And you talked of your baseball class, and when you talked about the kids you had much the same look in your eye as kids have when they talk about you.

You were so interested in everything every one of them was doing. Maybe deep in your big watermelon heart you knew that a lot of them would never learn to play baseball, but you were all for them. You knew that if they failed it was not going to be because you neglected them.

You told us about the way you had talked to the kid who drove to the school all the way from Chicago, and yet was so shy that he wouldn't put on a uniform, except at night in his room—when his roommate was asleep. You told us about the 17-year-old kid whom you had to teach how to stand on the rubber. And the way you get the 75 scholars all hopped up, ready to scrap, and the way you teach them your own deathless swing. And, more important, the way you let their swings develop naturally, if it is unnatural for them to swing as you did. That's important, Babe. That's the kind of humble wisdom that makes good managers. And you beamed all over when you were talking about a kid named Bill Ennis, of Cohasset, Mass. You said he handled himself like Camilli, and that someday he'd be "up there."

You were siting there in the big chair by your window and two of your scholars walked by, on the way to the ball park about a mile away, and they waved to you from the pavement. And you gave them one of those basso hellos out the door, and then gave them permission to ride out to the ballyard with me. You boomed, "just this once" to them, because you know that walking helps their legs.

Well, sir, they talked about you on the way out there. They said you were the best guy in the world. That you had patience. And when they said that word "patience" we remembered that that was supposed to be the main thing you wouldn't have as a manager. They said that you had the ability to see every mistake being committed on the ball field simultaneously, and that you had a way of explaining things to them that was right down their alley. They said they'd do anything for you.

At the Palatka Ball Park we talked also to Ray Doan, who has run this school for ten years now, and who appointed you a kind of headmaster three years ago. He told me that he had tried them all, from Alexander to Hornsby to Feller, etc., etc., and he had never run across a big leaguer who could teach baseball as well as you can. He said you can teach more in less time and that that old instinct of yours, because of which you never threw to a wrong base, extends into the handling of young men. He said it was a disgrace that you had been overlooked so long.

Doan told us how you and he worked . . . How you never kidded a kid into coming back for another five-week ($50) semester. He said you knew when they'd never make ball players, and, better, knew how to tell them. He said that you soundly believed that if a boy could run fast and throw well he could be taught to hit and field, and that if he couldn't run or throw he was wasting his money.

Doan said that it was your name that brought these 75 kids from 26 different States, to absorb your wisdom. And then he said something that clinched our growing belief that the love of baseball is so keen in you that you would make somebody a first class manager. He said, listen, "Babe's got more money than he'll ever need. He's down here working for peanuts because he wants to be near the game, wants to help it. he could be over at Miami Beach having a whale of a time, and taking those bows, but there he is out there on the field now with all those kids in different uniforms, instructing them, umpiring for them, shagging balls for them, giving them everything he's got."

Spring Dog Trials Set in Virginia

Orange, Va., March 10 (AP).—The annual spring trials of the Virginia Amateur Field Trials Association, which had been held for years at Camp Lee, will be staged on the Brackets, Westland and East End estates in Orange County next week.

Ernest Mead, of Richmond, president of the association, said that the new grounds were "ideally suited for bird dog trials" and that hunters who had inspected the grounds were enthusiastic over the new site for the trials.

C. B. Stickley, of Vaucluse, and W. C. Tilman, of Roanoke, will be the judges. Drawings will be made Sunday night. The puppy stake will be run Monday, and the all-age derby on Tuesday.

Runs, Hits & Errors

With SHIRLEY POVICH

(All communications to this department should be addressed to Shirley Povich, Angebilt Hotel, Orlando, Fla.)

Orlando, Fla., March 10.—Washington Fan Smith W. King presents his version of the best Washington lineup in a communication to this department. Mr. King, writing on the stationery of the Agriculture Department, declares:

"I see no reason for Bucky Harris fiddling with the Washington infield and playing Buddy Lewis out of position merely to keep his bat in the lineup. He has a better third baseman on his club, and I don't mean Cecil Travis. I mean Jimmy Bloodworth. I saw Bloodworth play third base in several games last fall and despite the fact the position was new to him he did a better job than Lewis has ever done at the bag.

"Putting Bloodworth on third would enable the Nats to keep Buddy Myer in the lineup at second base, with Travis playing short. Myer is no youngster, but he is a better second baseman than Bloodworth who, at third, would not have to cover so much ground. And Bloodworth has the ideal throwing arm for a third baseman—better than Lewis'.

"A spot could be found for Lewis in the outfield. The Nats need his batting power, and while he was not a brilliant outfielder last season, he was not a bad one. Lewis, Cramer and Case would give Washington a harder hitting outfield than it could have otherwise. The Nats would be making the most of the little power they have on the club."

COMMENT—No remote possibility is it that Bloodworth will eventually wind up as the Nats' third baseman. He did, indeed, play an acceptable game at the bag last fall. With his throwing arm, he did not need to field balls cleanly, but could knock them down and still throw a man out after making a recovery. Certainly if Lewis is not able to hold down the third base a job, a place will be found for him in the outfield to keep his bat in the line-up. Buddy Myer's ability to stage a comeback at second base at the age of 37 would hold the key to any shift of Bloodworth to third.

"I notice in your dispatches that Bucky Harris plans to bat Ben Chapman in third place in the Washington batting order," writes Washington Fan Arthur C. Henry, of Bethesda, Md., whose letter takes the form of a violent complaint. "Why Chapman rates that spot I will never understand," he continues.

"Somebody ought to tell Bucky Harris that third place is probably the most important spot in the batting order, else why did Babe Ruth and Ty Cobb bat there for years. But what is Harris doing but putting Chapman, a .286 hitter last year, in third place. Why not Roger Cramer, who was one of the three men to make more than 200 hits in the league last year, or Cecil Travis, who for years has ben the best hitter on the Washington club"

COMMENT—Only tentative is his batting lineup that puts Chapman in third place, Bucky Harris explains. Chapman's assignment is pending developments and is made in the hope that he will be a better hitter this season. Harris explains his reluctance to move Cramer down to the important third spot by pointing out that "Cramer, left handed, fast, and with an ability to bunt and hit behind the runner, is the most ideal second-place hitter on the club." Travis' demotion to fifth place is due to his failure to drive in runs consistently, and Lewis cannot be moved to third because as the team's power hitter fourth place is figured as his natural spot. If Chapman flops as a third-place hitter then Harris' next move will be to promote either Buddy Myer or George Archie to that post.

Nats' Rookie Parade

at Orlando

No. 10 JOE BECK, Pitcher.

He's the baby of the rookie pitching crop in the Nat's camp, but a precocious sort. Only 19, he's deemed as one of the better prospects of the lot. He's only 5 feet 9 inches, weighs 175 pounds, and is a butterballish, cherubic-faced lad who looks like a refugee from a prep school.

Technically, he isn't even the property of the Washington Club, but belongs to the Nats Charlotte farm. And that's where he's ticketed unless he achieves some sort of a miracle in camp here. Originally he's a Baltimore lad, who went to high school in Towson, Md., and, of course, pitched for his high school team.

He was one of those sandlotters you might have been at Griffith Stadium two summers ago when the National Amateur Baseball Federation held its National tournament finals there. Clark Griffith singled him out as the likeliest-looking pitching prospect of the entire lot after he lost a 2-1 decision to the Dayton, Ohio, team.

He's a right hander who has a better than fair fast ball and, more important, good control of it. He comes out of the Florida State League where he won 19 games with Orlando last year. That gives him consideration, because it was out of the same league that the Nats uncovered Sid Hudson. In addition to those 19 regular-season victories, he won five games in six starts in the play-off series.

In the winter, he's a shipping clerk in a Baltimore laundry. He is liked here because he's serious about trying to learn such fundamentals as standing properly on the rubber and concealing his thumb when he pitches his curve ball. He's the best student on the squad.

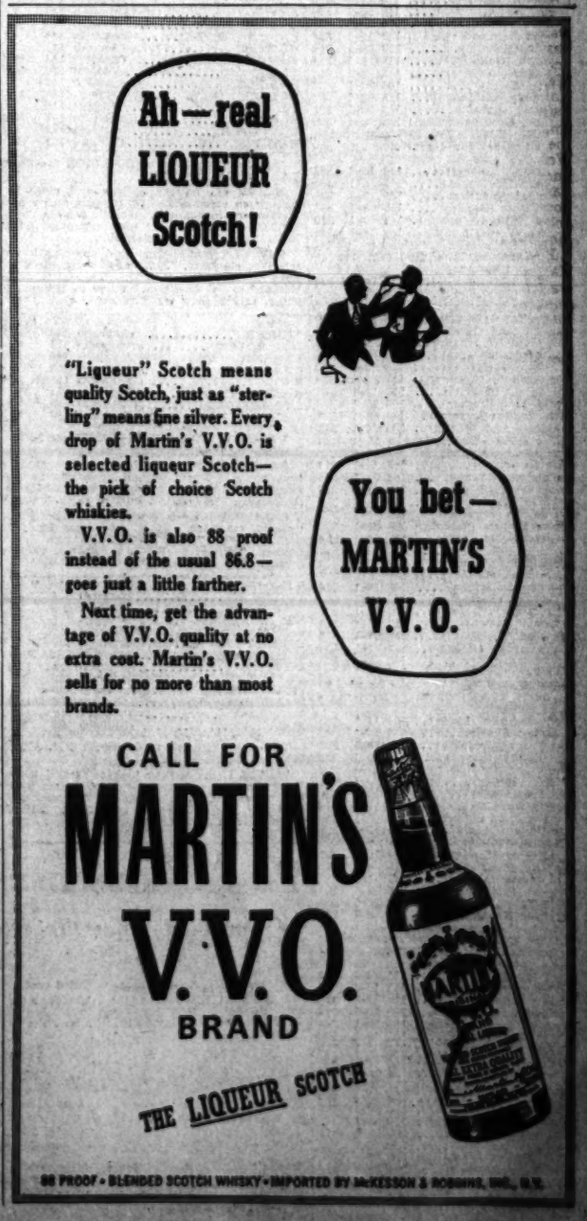
Ah—real LIQUEUR Scotch!
"Liqueur" Scotch means quality Scotch, just as "sterling" means fine silver. Every drop of Martin's V.V.O. is selected liqueur Scotch—the pick of choice Scotch whiskies.
V.V.O. is also 88 proof instead of the usual 86.8—goes just a little farther.
Next time, get the advantage of V.V.O. quality at no extra cost. Martin's V.V.O. sells for no more than most brands.
You bet—MARTIN'S V.V.O.
CALL FOR
MARTIN'S V.V.O. BRAND
THE LIQUEUR SCOTCH
88 PROOF • BLENDED SCOTCH WHISKY • IMPORTED BY McKESSON & ROBBINS, INC., N.Y.

Corydon Shatters Tropical Park Record Winning Surfside

Knocks Off 3-5 Second, Paying $10

Sickle T. Beaten Out; Plowshare Is Five Lengths Back For Show Spoils

By the Associated Press

Tropical Park, Fla., March 10.—Mrs. Payne Whitney's unpredictable Corydon, beaten off in the Widener Cup, today smashed the mile and a sixteenth track mark and menaced the world mark when he nosed out Mrs. B. F. Whitaker's heavily backed Sickle T. in the Surfside Purse.

The 4-year-old gelded son of St. Germans flashed the distance in 1:42 2/5 under 110 pounds. The former track record of 1:43 was held by Conte, while Top Row established the world mark of 1:42 flat at May Meadows in 1934.

Sickle T. was an easy second, five lengths clear of J. E. Widener's Plowshare, while Shot Put, distance star of 1940, was fourth in the field of eight.

Head-and-Head Duel

Corydon was a 4-to-1 chance. His time showed that recent rains did not leave any change in the remarkably fast condition of the track at this meeting.

Sickle T. disposed of Detroit Bull in the first quarter mile. Corydon, showing more early foot than usually is his wont, then joined the favorite (fifth straight losing one of the day) in a head-and-head duel all the way home. Albert Dodiou got the most out of Corydon in the last few strides to gain the hairline decision. Plowshare and Shot Put could not overcome their lack of early foot.

Jockey Ted Atkinson, who, with Wendell Eads, was injured in a spill here last Friday, returned to the saddle in the first race today and received a big round of applause from the crowd.

Tropical Park Entries, Jockeys, Marvel Ratings

FIRST RACE—Four furlongs; purse, $1,000; for maiden 2-year-old fillies.

No. Horse and Jockey. Wgt. Odds Rate
10 Rhumba Queen (Atk'son) 116 15-1 ...
11 Pairamelia (Wright) 116 6-1 ...
12 *Lady Infinity (Haskell) 111 20-1 ...
13 Miss Shopper (Gilbert) 116 8-1 ...
14 High Clique (Bodiou) 116 20-1 ...
15 Checker Board (Schmidl) 116 15-1 ...
16 Implicit (Vedder) 116 5-2 ...
17 Bellcoda (McCreary) 116 3-1 ...
18 Riverlass (Jacobs) 116 20-1 ...
1 Dated Up (Rosen) 116 10-1 ...
2 Brown Dancer (And'son) 116 10-1 ...
3 Lady Clipper (Milligan) 116 10-1 ...
4 After Orchids (Roberts) 116 12-1 ...
5 Meras Matruh (May) 116 20-1 ...
6 Tripod (Wright) 116 8-1 ...
7 Here She Is (McCreary) 116 15-1 ...
8 Bay Hailt (Kaufman) 116 20-1 ...
9 Smarty (Karner) 116 20-1 ...

SECOND RACE—Six furlongs; purse, $1,000; claiming; for 4-year-olds and upward.

10 Rita Z. (McCreary) 107 12-1 322
11 *Wha Hae (Haskell) 110 4-1 324
12 *Sugarage (Luce) 105 12-1 321
13 Sheknows (Meade) 107 8-1 323
14 Beeleigh (Ryan) 110 6-1 317
15 Headin Home (Bodiou) 112 12-1 321
16 Billy Bee (Gilbert) 115 5-1 329
17 Morning Mail (Vedder) 112 20-1 317
18 Denote (Ryan) 107 20-1 310
1 *Zacatea (Connelly) 105 20-1 313
2 Dicty Step (Seabo) 115 3-1 323
3 Short Measure (Robart) 105 15-1 319
4 Ebony Fly (Schmidl) 107 10-1 317
5 *Moss Gal (Briggs) 102 20-1 318
6 Miss Happy (Lindberg) 110 5-1 325
7 *Reine Margot (M'A'ews) 103 20-1 315
8 *Donny (Lindy) 107 20-1 306
9 High Finance (No boy) 115 20-1 320

THIRD RACE—Six furlongs; purse, $1,000; claiming; for 3-year-olds.

10 Parfait Amour (Ryan) 108 15-1 317
11 Miss Thirteen (Seabo) 111 3-1 318
12 Mere Silver (McCreary) 111 6-1 318
13 *Victory Bound (Peres) 103 20-1 311
14 *Bettie Nux (Oliver) 103 5-1 312
15 Frontier Jane (Moore) 111 4-1 318
16 Largo Mint (Johnston) 113 20-1 317
17 Grandeur (Stout) 113 15-1 305
18 Wise Dean (Garner) 108 10-1 316
1 Starkee (Wright) 113 10-1 315
2 *Darby Desmond (McA's) 108 15-1 318
3 Namur (Roberts) 113 20-1 308
4 One Tip (Gonzales) 113 6-1 314
5 Mexicana (Garner) 113 5-1 316
6 *Cavu (Bates) 108 20-1 313
7 Carlatone (Atkinson) 113 20-1 311
8 Alcinous (Robart) 113 10-1 321
9 Burning Deck (Anderson) 116 6-1 320

FOURTH RACE—Six furlongs; purse, $1,000; claiming; for 4-year-olds and upward.

4 Highscope (Gilbert) 113 10-1 324
5 Alhalon (McCreary) 113 6-1 324
6 Principal (Meade) 110 3-1 324
1 Kings Blue (Garner) 118 2-1 336
2 Aerial Bomb (Gonzales) 113 3-1 330
3 Rehearsal (Caffarella) 108 8-1 332

FIFTH RACE—Six furlongs; purse, $1,200; allowances; the Tamiami; for 4-year-olds and upward.

7 Timeful (Kaufman) 110 20-1 325
8 *Bogert (Connelly) 105 20-1 331
9 *Commencement (Bates) 104 20-1 324
10 Scotch Trap (Rosen) 116 20-1 330
11 *Espino Gold (Haskell) 109 10-1 327
12 Don Moss (McCreary) 116 6-1 328
13 Bashi Bazouk (May) 110 8-1 333
1 Sun Inplay (Meade) 113 3-1 330
2 *Remarkable (Brennan) 111 6-1 328
3 Double B. (Merritt) 116 12-1 325
4 One O One (Taylor) 108 20-1 323
5 High Plaid (Gonzales) 114 8-1 326
6 *Sherron Ann (Lindy) 100 4-1 326

SIXTH RACE—One mile and 70 yards; purse, $1,000; claiming; for 3-year-olds.

10 Cheetah (Ryan) 108 10-1 317
11 *Wee Scot (Connelly) 106 15-1 315
12 *Take Wing (Emery) 108 3-1 317
13 In Sang (Taylor) 106 15-1 312
14 Dr. South (Durando) 113 20-1 317
15 E'ning Embers (Schmidl) 108 20-1 309
16 Ceepeetee (McCreary) 113 4-1 314
17 All Even (Milligan) 108 10-1 316
18 Adehala (Anderson) 108 6-1 316
1 Little Mom (Vedder) 108 6-1 318
2 Dotwill (Caffarella) 108 15-1 310
3 Brass Bell (Vedder) 113 12-1 303
4 *Our Grace (Haskell) 106 12-1 315
5 Equioval (Howell) 113 20-1 312
6 *Gertrude K. (Bates) 103 20-1 313
7 Beckhampton (Robart) 113 3-1 317
8 Esta (Johnston) 108 8-1 315
9 Foxworth (Ryan) 113 8-1 315

SEVENTH RACE—One mile and 70 yards; purse, $1,000; claiming; for 4-year-olds and upward.

10 *Lady Infinite (Lindy) 106 15-1 325
11 Saxonian (Taylor) 115 15-1 321
12 Don Pecos (Lindberg) 115 8-1 323
13 Riccadonna (Knott) 110 10-1 322
14 Count Maurice (Garner) 115 20-1 327
15 Talent (Taylor) 113 20-1 322
16 Quaroma (Seabo) 113 12-1 316
17 Liberty Sand (Sedlacek) 116 12-1 316
18 Early Settler (Gilbert) 115 5-1 322
1 Moonfolly (Gilbert) 113 3-1 328
2 *Gayova (Oliver) 106 6-1 320
3 Petes Gene (Cowley) 115 10-1 322
4 Mightily (McCreary) 115 4-1 320
5 Ida Rogers (Meade) 111 5-1 322
6 Odessa's Pride (McC'ary) 118 5-1 322
7 Little Tramp (McMullen) 115 20-1 325
8 *Frances Keene (McA's) 103 8-1 320
9 Anopheles (Yarberry) 115 12-1 328

EIGHTH RACE—One and one-sixteenth miles; purse, $1,000; claiming; for 4-year-olds and upward.

10 Marching Feet (Taylor) 111 4-1 322
11 *Dissembler (Oliver) 111 10-1 320
12 Simkee (McCreary) 114 8-1 318
13 *Melody Maid (Lindy) 106 10-1 313
14 Doug Brashear (Garner) 116 20-1 315
15 *Catchem (Haskell) 106 15-1 320
16 *Palco (Connelly) 111 2-1 316
17 *Fight On (Bates) 111 12-1 315
18 Cynic King (Howell) 114 10-1 315
1 *Windy Grand (Laurich) 111 20-1 306
2 Majorette (May) 109 20-1 308
3 Whipaway (Atkinson) 114 10-1 318
4 *Count Eleven (Mearle) 111 3-1 322
5 High Arch (Taylor) 109 10-1 316
6 Josie's Pal (Bodiou) 116 6-1 320
7 Chief Gamble (Yarberry) 116 2-1 328
8 *Gay Hour (Haskell) 109 20-1 317
9 *Dianasat (MacAndrews) 106 6-1 319

*Apprentice allowance claimed.

Weather clear; track fast.

Tropical Park Charts

MONDAY, MARCH 10, 1941.
WEATHER, CLEAR; TRACK, FAST.

FIRST RACE—Six furlongs. Purse, $1,000. For 3-year-olds; claiming. Start good from Puett gate. Won easily; place driving. Went to post at 2:09½. Off at 2:10. Winner, Mrs. L. Lazare's ch. f. (3), by Okapi—Guyteh. Trained by W. O. Hicks. Value to winner, $700; second, $180; third, $60; fourth, $60. Time, 1:12.

Horses	Jockeys	Wgt.	Post	St.	¼	½	Str.	Fin.	Straight
PATRICIA A.	(Ryan)	108	11	1	1^{1}	1^{1}	1^{1}	1^{1½}	$4.30
DRAGON LADY	(Oliver)	108	1	5	3½	3^{1½}	2^{3}	2^{1}	4.30
†LONG LEGS	(Roberts)	105	4	6	5½	4½	5½	3	12.35
†OLD SMOOTHY	(Kaufman)	113	9	8	7^{h}	7½	4^{1}	3^{1}	14.15
LADY JAFFA	(F.A.Smith)	108	8	4	6^{1}	5^{1½}	6^{2}	5^{1}	6.85
SUBURA	(Bodiou)	108	2	3	2^{1½}	2^{1}	3^{1}	6^{2}	2.30
SASNAK	(Vedder)	113	5	10	9^{2}	8½	7^{1}	7^{nk}	15.30
BOLINVAR	(Robart)	110	12	9	10^{1}	10^{2}	10^{1}	8^{1}	28.45
BOND HILL	(W.Garner)	111½	6	7	8^{1}	9^{2}	9^{h}	9½	48.35
SUN WIGGLE	(Atkinson)	113	7	11	11	11	11	10^{1}	44.35
INTERRUPT	(McMullen)	105	3	2	4^{1}	6^{2}	8½	11	44.00

†Dead heat.

Two-dollar mutuels paid—PATRICIA A., $10.60, $5.40, $4.20; DRAGON LADY, $7.00, $4.90; LONG LEGS (dead heat), $4.30; OLD SMOOTHY (read heat), $4.60.

PATRICIA A. held her opposition safe for speed and, rated in front, won with speed in reserve. DRAGON LADY, prominent on the inside from the start, swung around SUBURA entering the stretch and held the others safe. LONG LEGS and OLD SMOOTHY finished gamely to punishment and deadlocked for third place.

SECOND RACE—Six furlongs. Purse, $1,000. For 4-year-olds and upward; claiming. Start good from Puett gate. Won driving; place same. Went to post at 2:39. Off at 2:40½. Winner, L. E. Ogle's ch. g. (6), by Time Maker—Red Hat. Trained by L. E. Ogle. Value to winner, $700; second, $180; third, $90; fourth, $30. Time, 1:11⅘.

Horses	Jockeys	Wgt.	Post	St.	¼	½	Str.	Fin.	Straight
HUNTING HOME	(May)	116	1	8	6^{h}	5^{1}	5^{1}	1no	$8.80
JOHNNY Q.	(Schmidl)	111	8	4	2^{2}	2^{2}	1½	2^{1½}	65.60
SUN ANTIOCH	(F.A.Smith)	116	11	2	4^{h}	3½	4^{h}	3^{1}	16.25
MAECARO	(Seabo)	111	9	9	9^{1}	8½	6½	4^{1½}	5.45
SYMPHON	(Luce)	111	2	6	7^{h}	7^{h}	7^{h}	5^{h}	15.40
SMILING JACK	(Wright)	113½	4	12	11^{1}	10½	8^{1}	6^{1}	66.85
ARCHED	(Ryan)	114	5	3	1^{h}	1^{h}	2½	7½	3.85
MADISON	(Bodiou)	113	10	10	8^{1}	9^{1}	9^{1}	8^{h}	4.40
DUSKY GIRL	(Briggs)	104	3	5	3^{h}	4½	3½	9^{nk}	4.35
JUDFRY	(Dabson)	113½	7	11	12	12	12	10^{1}	24.20
GHOST FLYER	(McMullin)	113	12	1	5^{1}	6½	10^{1}	11^{1½}	48.90
JAWBREAKER	(Anderson)	116	6	7	10^{2}	11^{1}	11½	12	12.80

Two-dollar mutuels paid—HUNTING HOME, $19.60, $10.80, $7.40; JOHNNY Q., $49.00, $29.00; SUN ANTIOCH, $9.10.

HUNTING HOME, taken around the field leaving the backstretch, gradually bettered his position under strong pressure and wore JOHNNY Q. down in the final drive. JOHNNY Q. displayed good speed, raced ARCHED into defeat, drew out through the stretch, but then faltered in the final drive. SUN ANTIOCH, forced to go wide all the way, finished stoutly through the stretch.

Daily Double, PATRICIA A. and HUNTING HOME, Paid $134.90

THIRD RACE—Six furlongs. Purse, $1,000. For 3-year-olds; claiming. Start good from Puett gate. Won driving; place same. Went to post at 3:10. Off at 3:11. Winner, Maxwell Howard's ch. g. (3), by Diavolo—Lady Stone. Trained by E. Sande. Value to winner, $700; second, $180; third, $90; fourth, $30. Time, 1:12⅘.

Horses	Jockeys	Wgt.	Post	St.	¼	½	Str.	Fin.	Straight
VESUVIUS	(Roberts)	113	4	3	2^{h}	3^{h}	3½	1no	$13.80
NOTFORME	(Howell)	113	11	8	4^{1}	2^{2}	2^{1}	2^{1}	1.40
JOTA	(Milligan)	108	7	5	1^{1½}	1^{1}	1^{h}	3^{h}	10.75
CADET BOB	(Taylor)	113	3	4	7^{1½}	5^{2}	4^{h}	4^{1}	6.15
CHANCE RUN	(Ryan)	113	8	2	3^{h}	4^{2}	5^{1}	5^{2}	3.90
OBISBO	(Anderson)	115	1	7	9^{h}	8^{2}	7½	6^{h}	26.40
PENNY ARCADE	(Bodiou)	108	2	10	10^{2}	10^{1½}	8^{h}	7^{h}	35.50
WISE T.	(F.A.Smith)	110	10	6	8^{2}	6^{2}	6^{1½}	8^{1½}	37.25
BOAT COVER	(Chestnut)	108	6	9	11^{2}	11½	10^{1}	9^{1}	78.40
HADA MOON	(Haskell)	104	9	11	5^{1}	7^{1}	9½	10^{h}	27.50
EVER TIME	(Howell)	108	12	1	6^{1}	9½	11^{4}	11^{4}	28.15
RED METAL	(McMullin)	110	5	12	12	12	12	12	33.95

Two-dollar mutuels paid—VESUVIUS, $29.60, $11.00, $6.60; NOTFORME, $4.00, $3.30; JOTA, $5.70.

VESUVIUS, a keen contender all the way, responded gamely to extreme urging through the stretch and wore NOTFORME down in the final strides. NOTFORME broke a trifle slowly, went into contention with a rush rounding the turn, assumed a clear lead when straightened into the stretch, but then faltered suddenly. JOTA, quickest away, displayed the most foot, but gave way in the last furlong under punishment.

FOURTH RACE—Six furlongs. Purse, $1,000. For 4-year-olds and upward; claiming. Start good from Puett gate. Won easily; place driving. Went to post at 3:41. Off at 3:42. Winner, Lindale Stable's ch. g. (6), by Sir Gallahad III—Sunstroke. Trained by P. L. Kelley. Value to winner, $700; second, $180; third, $90; fourth, $30. Time, 1:10⅘.

Horses	Jockeys	Wgt.	Post	St.	¼	½	Str.	Fin.	Straight
GALLANT STROKE	(Ryan)	113	11	1	3^{h}	1^{1½}	1^{1}	1^{1}	$4.65
HAPPY LARK	(Gonsales)	111	2	5	1^{h}	4^{h}	3^{1½}	2^{1½}	13.80
MIGHTY MISS	(Vedder)	110	7	6	5^{h}	3^{h}	4^{h}	3^{h}	5.65
DARBY DEAN	(Luce)	108	1	11	10^{1}	10½	6^{1½}	4^{1}	49.65
INDIAN LODGE	(Atkinson)	113	9	3	6^{1}	5^{h}	5^{h}	5^{1}	10.05
BEST QUALITY	(Howell)	114	10	7	2^{h}	2^{1½}	2^{h}	6^{h}	14.40
BIG BRANDS SON	(MacAndrews)	109	8	8	7^{1}	7½	7^{1½}	7^{h}	10.90
WAR DECLARED	(Anderson)	115	5	12	9½	9½	9^{1}	8^{h}	4.10
ARISTOCRACY	(Barber)	108	12	2	12	11½	12	9^{1½}	181.10
KLEIG LIGHT	(W.Garner)	111	3	4	5^{1}	6½	8^{1}	10^{1}	6.80
YOU ALONE	(Roberts)	108	6	9	11^{1}	12	11½	11½	11.70
RED MEADOW	(Taylor)	109	4	10	8^{h}	8½	10½	12	18.20

Two-dollar mutuels paid—GALLANT STROKE, $11.30, $5.40, $3.90; HAPPY LARK, $12.20, $7.70; MIGHTY MISS, $4.40.

GALLANT STROKE, away forwardly, forced a pace from the start, shook off his opposition after going a half mile and held sway thereafter. HAPPY LARK, prominent all the way, continued gamely in the final drive, but was no match for the winner. MIGHTY MISS, in tight quarters early and carried out entering the stretch, outgamed DARBY DEAN in the final drive.

FIFTH RACE—One and one-sixteenth miles. Purse, $1,200. For 4-year-olds and upward; allowances. Start good from Puett gate. Won driving; place same. Went to post at 4:09. Off at 4:09½. Winner, Greentree Stable's b. g. (4), by St. Germans—Sylvan Song. Trained by E. L. Cotton. Value to winner, $850; second, $200; third, $100; fourth, $50. Time, 1:42⅖ (new track record).

Horses	Jockeys	Wgt.	Post	St.	¼	½	¾	Str.	Fin.	Straight
CORYDON	(Bodiou)	110	2	3	3^{1}	2^{1½}	2^{2}	2^{2}	1no	$4.00
SICKLE T.	(Seabo)	120	7	4	2^{1}	1^{h}	1^{h}	1^{h}	2^{5}	2.50
PLOWSHARE	(Wright)	113	5	6	6^{h}	5^{h}	4^{h}	4^{h}	3^{1}	4.30
SHOT PUT	(W.Garner)	120	4	7	7^{1}	7^{h}	7½	6^{1}	4½	6.95
NIGHTLAND	(Roberts)	110	1	2	4½	4^{2}	3^{1}	4^{h}	5^{h}	14.35
TOPEE	(Cowley)	115	3	8	8	8	8	7½	6^{2}	20.45
DETROIT BULL	(Howell)	118	6	1	1^{h}	3^{1}	5^{2}	5^{2}	7½	5.80
REX FLAG	(Vedder)	115	8	5	5^{h}	6^{h}	6^{4}	8	8	8.85

Two-dollar mutuels paid—CORYDON, $10.00, $5.20, $3.50; SICKLE T., $4.10, $3.20; PLOWSHARE, $3.60.

CORYDON, going in his best form and in close attendance of the pace the entire trip, finished gamely when the final test came and wore SICKLE T. down in the last stride. SICKLE T. displayed good speed while being rated in front, continued gamely when it came to a drive, yet could not stave off the winner's bid. PLOWSHARE, hard ridden in the last half mile, was easily best of the others.

SIXTH RACE—One and one-sixteenth miles. Purse, $1,000. For 3-year-olds; claiming. Start good from Puett gate. Won easily; place driving. Went to post at 4:39. Off at 4:39. Winner, Lexbrook Stable's br. c. (3), by Cavalcade—Relance. Trained by L. J. Wilson. Value to winner, $700; second, $180; third, $90; fourth, $30. Time, 1:44⅘.

Horses	Jockeys	Wgt.	Post	St.	¼	½	¾	Str.	Fin.	Straight
SHAUN G.	(MacAndrews)	110	7	6	4^{1}	4½	2^{1½}	1^{2}	1^{4}	$3.70
BANKER JIM	(Howell)	115	6	4	3^{h}	2^{h}	3^{h}	3^{4}	2^{h}	3.30
LADY LYONORS	(Lindberg)	110	4	1	1^{h}	1^{h}	2^{h}	2^{1}	3^{2}	3.85
CHORUS	(Bodiou)	115	3	9	7^{2}	8^{h}	9^{4}	5½	4^{h}	43.30
MERITORIOUS	(Cowley)	115	8	10	6½	5^{h}	5^{1}	6^{h}	5^{h}	33.55
FLOOD II	(Bates)	110	12	5	5½	6^{2}	4^{2}	4^{1}	6^{1}	9.85
BONIFIED	(Anderson)	115	9	8	10^{h}	9^{1}	8½	7½	7^{h}	11.70
OCTOBRE ONZE	(W.Garner)	118	11	7	11^{12}	10^{2}	8^{h}	9^{2}	8½	12.35
HE MAN	(Ryan)	115	1	11	8^{1½}	7½	7^{2}	5½	9^{2}	27.15
BLUMERE	(Connolly)	107	10	12	12	12	12	11^{2}	10^{12}	18.35
CLAYVILLE	(Moore)	115	5	3	2^{h}	3^{h}	10^{4}	10^{3}	11^{1½}	53.30
BAY FOX	(Taylor)	115	2	2	9½	11^{12}	11^{2}	12	12	15.95

Two-dollar mutuels paid—SHAUN G., $9.40, $4.80, $3.20; BANKER JIM, $5.00, $3.60; LADY LYONORS, $3.40.

SHAUN G., on the outside and close to the pace from the start, shook off his opposition when placed to pressure and won as his rider wished. BANKER JIM, a keen contender throughout, closed gamely under punishment and disposed of LADY LYONORS. The latter took command while saving ground rounding the first turn, but faltered in the stretch run.

SEVENTH RACE—One and one-eighth miles. Purse, $1,000. For 4-year-olds and upward; claiming. Start good from Puett gate. Won easily; place, driving. Went to post at 5:07. Off at 5:07. Winner, P. R. Peroni's b. g. (4), by Alcazar—My Bonnie. Trained by W. O. Hicks. Value to winner, $700; second, $180; third, $90; fourth, $30. Time, 1:49⅘ (new track record).

Horses	Jockeys	Wgt.	Post	St.	¼	½	¾	Str.	Fin.	Straight
BONZAR	(Roberts)	114	8	1	2^{1}	2^{2}	1^{1½}	1^{4}	1^{2}	$3.05
BIG ROVER	(Vedder)	111	6	4	3^{4}	3^{4}	3^{1½}	2^{1½}	2½	19.00
RAHANEE	(F.A.Smith)	106	5	7	5^{1}	4^{1½}	4^{1}	4^{2}	3^{1}	4.00
CHARLOTTE GIRL	(Ryan)	108	3	6	6^{2}	6^{1}	5½	5½	4^{h}	5.75
SNOW	(Lindberg)	113	2	2	1^{1½}	1^{h}	2^{1}	3½	5^{1}	2.25
CHERRY TRIFLE	(W.Garner)	111	4	3	8	7^{h}	6^{2}	6^{1½}	6^{2}	9.45
JAY BEE DEE	(Hearsey)	109	7	8	7^{h}	8	8	7^{2}	7^{1½}	35.55
WEDDING MORN	(J.Renick)	109	1	5	4^{1}	5^{1}	7^{h}	8	8	33.70

Two-dollar mutuels paid—BONZAR, $8.10, $4.50, $3.10; BIG ROVER, $13.50, $5.90; RAHANEE, $4.00.

BONZAR followed the leader under stout restraint until the stretch turn, where he took command and opened up a commanding lead, winning in hand. BIG ROVER, going forwardly throughout, closed gamely to punishment and just managed to outlast RAHANEE. The latter, outrun early, came with a rush through the stretch.

EIGHTH RACE—One and one-sixteenth miles. Purse, $1,000. For 4-year-olds and upward; claiming. Start good from Puett gate. Won driving; place same. Went to post at 5:36. Off at 5:36½. Winner, Tallyho Stable's ch. m. (5), by Lovelace—Voie Lactee. Trained by W. T. Freeman. Value to winner, $700; second, $180; third, $90; fourth, $30. Time, 1:45⅘.

Horses	Jockeys	Wgt.	Post	St.	¼	½	¾	Str.	Fin.	Straight
VOILEE II	(Cowley)	111	4	2	1^{2}	1^{1½}	1^{1½}	1^{1½}	1^{h}	$5.70
WANTARUN	(Briggs)	108	2	3	5½	5^{1}	4^{1}	3^{2}	2^{1½}	43.75
SIR BROOKSIDE	(McMullen)	114	9	6	4^{h}	3^{1}	2^{h}	2½	3^{1½}	1.40
PANJAB	(W.Garner)	111	5	8	8^{h}	9^{2}	8^{2}	5½	4^{2}	8.00
UPSET DOVE	(Connolly)	106	6	5	11^{2}	11^{2}	11^{2}	8^{1}	5^{2}	55.15
MILL RIVER	(Calvin)	113	10	4	9^{2}	8^{h}	7^{1}	5^{h}	6^{h}	14.00
DIZZY B.	(Haskell)	111	12	10	10^{2}	10^{2}	10^{4}	10^{2}	7^{h}	16.70
DUNFRESE	(MacAndrews)	108	8	11	6^{1}	6^{h}	6^{h}	7^{h}	8^{1}	16.45
FOR ROMANCE	(Ryan)	108	3	7	7^{2}	7^{2}	5^{2}	6^{1½}	9^{1½}	9.80
SWEET SHOWNO	(Oliver)	108	11	12	12	12	12	12	10^{2}	35.70
TRANSDAY	(Taylor)	113	1	1	2^{1½}	4^{1}	8^{1¼}	11^{h}	11^{h}	39.00
ALCA	(Bodiou)	109	7	5	3^{1}	3½	3^{1½}	4½	12	71.55

Two-dollar mutuels paid—VOILEE II, $13.40, $7.20, $3.90; WANTARUN, $31.10, $9.10; SIR BROOKSIDE, $3.30.

VOILEE II broke fast, took command while being restrained in the early stages, but then bore out entering the stretch and was under punishment to stave off WANTARUN'S bid. The latter worked his way up steadily while saving ground in the last half mile and just failed to get up. SIR BROOKSIDE, a factor all the way, hung when it came to a drive.

Bill Bennings

—At The Post

Selections at Tropical Park

Dear Al:

Now that the Kentucky Derby entries are out, here's some dope on America's biggest race: Every one of the "First Ten" 3-year-olds of 1940 is a nominee for the 1941 Kentucky Derby to be run May 2, with the exception of the filly, Level Best, which was not entered because of the owner's conclusion that ladies have no chance to win a distance race in the springtime. Every starter in the Santa Anita Derby, won by Porter's Cap, is a Derby entry—with the exception of Transfigure and Buckhorn Creek, which finished far back. And every starter in the Flamingo, at Hialeah, won by Dispose, is entered in the Derby—except Ice Water, which trailed in that race. So the 1941 Derby looms up as something which will bring into competition the greatest field of 3-year-olds which have gone to the post in the same race over a long span of years. Whirlaway, Our Boots, Bold Irishman, Blue Pair, King Cole, Little Beans, Monday Lunch, Harvard Square, New World—those were the topnotchers as 2-year-olds in 1940 and all are nominated. Joining this group of stars, as the result of winter racing in Florida, are Dispose, Curious Coin, The Stork and perhaps Market Wise and Signator. In California, the winter has witnessed the upsurge of Porter's Cap, the keen development of Bull Reigh, some fine performances by Valdina Groom and surprising efforts by Copperman and Welcome Pass, a nonstarter at 2. Among the dark horses are Ocean Blue, Colorado Lad, a foreign-bred; Magnificent, not yet fully tested; Man About Town, in the Milky Way Farm collection; Starry Hope and at least a dozen others. In 1940 Bimelech was a distinct standout for the Derby. He was rated as so superior to his 3-year-old opposition that all but seven owners canceled out of the Derby, figuring "What's the use, with Bimelech in there?" But right now, mention of the 1941 Derby eligible as a probable winner, and 20 or 25 folks will jump up, each pointing out a different choice to gain the honors. This, at the moment, appears to be the widest open of any Derby in a decade or more, and the field that will parade to the post on the afternoon of May 3 at Churchill Downs promises to be exceptionally large—and with every starter having a very definite chance for the top prize. By the way, Walter Haight is going to conduct a contest through his column, Pieces of Haight, and two of the prizes are going to be badges for the entire meeting at Bowie. If you want to be eligible you had better get the low-down. Just 20 days to Bowie.

BILL.

First race—IMPLICIT appears to be the right one in this field of maiden juveniles. Packs the speed and needs only the right handling. **DATED UP** is reported to be a fair sort and should be a keen factor. **PAIRAMELIA** will be hard to keep out of the money.

Second race—WHA HAE has a bit of class and gets in with only steadying weight. Looks like the right spot and I'm going to string along. **DICY STEP** and **BILLY BEE** should be prominent and will battle it out if I have picked the wrong day for the top one.

Third race—MEXICANA has the speed to win a race of this kind. Likes the sprint route and I'm going to take my chances. **MISS THIRTEEN** fits nicely in the company but has the top one to beat. **PARFAIT AMOUR** for the show end.

Fourth race—KINGS BLUE is the class of this field and will be out there knocking. Garner will do the booting. **PRINCIPAL** gets in light and is dangerous. **AERIAL BOMB** will be in the thick of contention.

Fifth race—SUN INPLAY probably is the right one in this sprint event. I understand Meade will do the riding and I favor the combination. **SHERRON ANN** should be able to keep out of trouble on the outside and will be a keen factor. **ESPINO GOLD** is a possiblity off best races.

Sixth race—CEEPEETEE is a fair horse and will be prominent at this distance. **FOXWORTH** is good now and will be there or thereabouts at the finish. **TAKE WING** promises to be in the money circle.

Seventh race—ODESSA'S PRIDE, with McCreary up, probably will be along in time to defeat these **IDA ROGERS** has that smart last as a recommendation. **MIGHTILY** for the show end.

Eighth race—PALCO and **CHIEF GAMBLE** are a tight fit in the day's finale. I prefer them in the order listed. **COUNT ELEVEN** gets the call for the show award.

Best Bet—KINGS BLUE.

Conklin Picks

TROPICAL PARK
1—Bellcoda, Implicit, Miss Shopper.
2—Dicty Step, Wha Hae, Billy Bee.
3—Frontier Jane, Darby Desmond, Parfait Amour.
4—Aerial Bomb, Kings Blue, Principal.
5—Don Moss, Espino Gold, Sun Inplay.
6—Beckhampton, Little Mom, Take Wing.
7—Moonfolly, Ida Rogers, Quaroma.
8—Palco, Chief Gamble, Josie's Pal.
Best bet—Palco.

OAKLAWN PARK
1—Mintson, Witan, Maiden Dream.
2—Lady Thirteen, Siva, Maetown.
3—Pepp Polly, Grand Appeal, Laffon.
4—Lactose, I Bid, Recherecher.
5—Wise Moss, He Rolls, Lady Psychic.
6—Respha, Dr. Sticks, Red Amazon.
7—Spanish Jewel, Viernes Santo, Extended.
8—Kermay, Jim Mike, Bilkan.
Best bet—Wise Moss.

Post's Consensus at Tropical Park

(Compiled from the selections of the Nation's leading handicappers)

Late Consensus (Revised)

First race	Second race	Third race	Fourth race	Fifth race	Sixth race	Seventh race	Eighth race
Miss Sh'per (21)	Wha Hae (15)	Mexicana (16)	Aer. Bomb (19)	Remarkable (26)	Adehala (19)	Moonfolly (14)	Palco (15)
Implicit (20)	Billy Bee (13)	Front. Jane (12)	Kings Blue (14)	High Plaid (8)	In Sang (9)	Talent (10)	Ch. Gamble (10)
Brn. Dancer (5)	Sheknows (9)	Miss Th'een (10)	Highscope (13)	Espino Gold (7)	Take Wing (9)	Saxonia (5)	Ct. Eleven (9)

Bennings (Washington Post)

Implicit	Wha Hae	Mexicana	Kings Blue	Sun Inplay	Ceepeetee	Odessa's Pride	Palco
Dated Up	Dicty Step	Miss Thirteen	Principal	Sherron Ann	Foxworth	Ida Rogers	Chief Gamble
Pairamelia	Billy Bee	Parfait Amour	Aerial Bomb	Espino Gold	Take Wing	Mightily	Count Eleven

Best bet—Kings Blue.

Louisville Times (AP.)

Implicit	Headin' Home	Starkee	Highscope	Timeful	Ceepeetee	Moonfolly	Dissembler
Miss Shopper	Billy Bee	Miss Thirteen	Kings Blue	Don Moss	Dr. South	Riccadonna	Fight On
Bellcoda	Wha Hae	Wise Dean	Aerial Bomb	Espino Gold	In Sang	Ida Rogers	Doug Brashear

Best bet—Highscope.

Dixie Headed By Mioland And BigPebble

By the Associated Press

Baltimore, March 10.—C. S. Howard's Mioland and Circle M Ranch's Big Pebble, recent winners of rich winter stakes, head an imposing list of 55 candidates announced by the Maryland Jockey Club today for the $20,000-added Dixie Handicap at Pimlico May 7.

With the class of the handicap division represented in the entry list, Jockey Club officials asserted the 1941 running of the Dixie, Maryland's richest race for older horses, shaped up potentially as one of the finest in its long history, dating back to 1870.

Bay View Missing

Most notable absentee is Mrs. Anthony Pelleteri's Bay View, longshot winner of the $100,000 Santa Anita Handicap, but so lightly regarded at the time the Dixie entries closed that he wasn't nominated for the mile and three-sixteenths test.

Mioland, second to Bay View in the "hundred-grander," came back last week to win the $50,000 San Juan Capistrano Handicap, his fourth major stakes success at the Santa Anita meeting.

Big Pebble was the surprise winner of the $50,000 Widener Challenge at Hialeah. His stablemate, Get Off, which finished second, also was named for the Dixie, curtain-raiser for the rich Preakness Stakes for 3-year-olds on May 10.

Other Leading Entries

Other outstanding candidates include Mrs. A. J. Abel's Honey Cloud, 1940 winner; George D. Widener's Eight Thirty; W. L. Brann's Challedon; Belair Stud's Fenelon; Mrs. Marie Evans' Shot Put; Milky Way Farm's Gallahadion, 1940 Kentucky Derby winner; Alfred G. Vanderbilt's Impound, and Mrs. George D. Widener's Your Chance.

Col. Edward R. Bradley's Bimelech also was named, but was retired to stud after being badly beaten in the Widener Cup.

Oaklawn Park

Entries

By the Associated Press

FIRST RACE—Six furlongs (out of chute); purse, $600; claiming; for 4-year-olds and upward.

7 Miss Warning 101 | 1 Witan 112
8 Mintson 112 | 2 *Jubilate Boy 107
9 Prof. Paul 112 | 3 *Sir Livery 98
10 *M'den Dream 99 | 4 Ever After 107
11 *Connie Ann 102 | 5 *Ethlyn 102
12 Transwynn 106 | 6 Blue Tints 98

SECOND RACE—Six furlongs (out of chute); purse, $600; claiming; for 4-year-olds and upward.

7 *Delius 102 | 1 Scotch Thistle 106
8 Ystive 110 | 2 Lady Lucille 101
9 Innuendo 107 | 3 Siva 118
10 *Lady Th'teen 105 | 4 Bobbin 107
11 *Maetown 107 | 5 St. Moritz 106
12 *Flood Tide 102 | 6 Wise Duke 107

THIRD RACE—Three furlongs; purse, $600; for maiden 2-year-olds.

7 Miss Cedar 118 | 1 Bebela 118
8 Lettuce 118 | 2 Inahoot 118
9 Arleante 118 | 3 Laffoon 118
10 Bellanda 118 | 4 Grand Appeal 118
11 Head Baby 118 | 5 Peppy Polly 118
12 Top Half 118 | 6 Berta West 118

FOURTH RACE—Six furlongs (out of chute); purse, $600; claiming; for 3-year-olds.

4 Recherecher 116 | 1 Dainty Ford 110
5 Traumelus 111 | 2 Lactose 116
6 I Bid 111 | 3 High Talent 114
7 Budon 114 |

FIFTH RACE—Six furlongs (out of chute); Oaklawn Purse; purse, $800; for 3-year-olds.

6 Oakmont 107 | 1 *Burman 106
7 Lady Psychic 105 | 2 †Meadow Dew 114
8 He Rolls 110 | 3 Sporting 110
9 *Ski Patrol 102 | 4 *Liberalise 105
10 *Wise Moss 109 | 5 †Jump Bid 114
11 Doubtful 110 |

†E. F. Bennett entry.

SIXTH RACE—One and one-sixteenth miles; purse, $600; claiming; for 4-year-olds and upward.

7 Charlotte G. 108 | 1 *Chester Rose 103
8 Respha 108 | 2 *Pipers Tune 103
9 *Dr. Sticks 108 | 3 Bull Market 116
10 *Incognito 111 | 4 Griddle 103
11 *Lady Federal 108 | 5 Baby Lamb 108
12 *Daisy May 98 | 6 *Red Amazon 103

SEVENTH RACE—One and one-sixteenth miles; purse, $600; claiming; for 4-year-olds and upward.

7 *Port o' Call 108 | 1 Black Gift 113
8 *Sp'ish Jewel 108 | 2 *Parlor Trick 106
9 *Merry Saxon 108 | 3 *Flutter By 106
10 Towson 116 | 4 Flaming Play 113
11 Viernes Santo 116 | 5 *Alrose 108
12 Extended 116 | 6 *Grasswrack 108

EIGHTH RACE—One and one-sixteenth miles; purse, $600; claiming; for 4-year-olds and upward.

4 Jim Mike 118 | 1 *Opoca 102
5 *Bilkan 110 | 2 Match Point 112
6 Tenbloy 118 | 3 Kermay 118
7 *Velos 110 |

*Apprentice allowance claimed.

OAKLAWN SELECTIONS (Fast)
1—Witan, Professor Paul, Ever After.
2—Lady Thirteen, St. Moritz, Wise Duke.
3—No selections.
4—I Bid, Traumelus, High Talent.
5—Wise Moss, Liberalise, Meadow Dew.
6—Lady Federal, Respha, Bull Market.
7—Towson, Extended, Merry Saxon.
8—Tenbloy, Kermay, Jim Mike.
Best bet—Wise Moss.
—Louisville Times (AP).

Results

By the Associated Press

FIRST—Six furlongs (chute); purse, $600; claiming; for 4-year-olds and upward.
King Bee, 111 (G. King) 5.10 3.20 2.60
Peggy Byrd, 116 (Cruikshank) 3.50 3.20
Schnozzle, 116 (Richard) 2.70
Prince Placide, Mount Kala, Charmette, Lookout Below, The Spotter, Pleasing Color, *Carlade, *Military Miss and *Johnnie Dear also ran. Time, 1:14.
*Field.

SECOND—Six furlongs (chute); purse, $600; claiming; for 4-year-olds and upward.
†Last Rose, 113 (Weber) 3.40 2.90 2.80
†Big Steel, 112 (J. Gres) 3.90 4.20 4.10
Sherab, Jr., 112 (T. King) 6.60
Onuzo, Well Flight, Norman Sloat, Carrying Time, *Martin Boy, Jimmie Tom, Some Good and *Bully Time also ran. Time, 1:15.
*Field.
†Dead heat for first position.

DAILY DOUBLE
King Bee and Last Rose Paid $7.50 for $2.
King Bee and Big Steel Paid $10.80 for $2.

THIRD—Six furlongs (chute); purse, $600; claiming; for 3-year-olds.
Grand Court, 108 (Sisto) 4.80 2.90 2.30
Fairy Ball, 105 (Jedlinski) 9.70 5.40
*Bequest, 108 (Ramirez) 3.30
Skidad, Mr. Seralevo, Codoll, Madame Dever, Tervette, Pittspool, *Lady Memphis and *Pilots Gal also ran. Time, 1:14.
*Field.

FOURTH—Six furlongs (chute); purse, $700; claiming; for 4-year-olds.
Half Time, 110 (Bomar) 6.70 3.30 2.70
Scandalous, 107 (McCombs) 3.80 3.00
Lazarus, 112 (Keiper) 2.80
Otto's Choice and Moaslem also ran. Time, 1:13 2-5.

FIFTH—One and one-quarter miles; purse, $600; claiming; for 4-year-olds and upward.
Bold General, 107 (King) 12.70 6.30 4.40
Sign Up, 103 (Cruikshank) 3.10 2.20
Soon, 112 (Snyder) 2.90
Azafran, Snobeedo, Lonely Road, King Joy, Willie J., Pandan, Serbian Rose also ran. Time, 2:08 3-5.

SIXTH—One and one-sixteenth miles; purse, $700; claiming; for 4-year-olds and upward.
Transbyo, 110 (Marinelli) 18.90 12.30 6.30
Harebell, 103 (Sisto) 4.40 3.00
Adoress, 108 (Beyer) 6.80
Jack Vennie, Little Abner, Whistling, Molasses Bill and Vinum also ran. Time, 1:48.

SEVENTH—One mile and 70 yards; purse, $600; claiming; for 4-year-olds and upward.
Warinsa, 110 (Keiper) 15.60 7.80 5.80
Conville, 116 (G. Martin) 4.40 3.80
Bachelors Bower, 110 (Prehm) 5.90
Peck's Bad Boy, Geologist, Mistletoe, No and Self Starter also ran. Time, 1:45 2-5.

EIGHTH—One mile and 70 yards; purse, $600; claiming; for 4-year-olds and upward.
Lincoln J., 107 (G. King) 7.90 4.20 3.40
Moonish, 108 (Trombley) 10.10 6.00
Quick Quick, 103 (Sisto) 3.00
Good Memory, Kiev Singer, Colonel Martis, Nan Bisin, *Calanta, Gangster, *Bon Mint and Repercussion also ran. Time, 1:49 2-5.
*Field.

Embarrassed by Wife's 'Tips,' Jockey McCreary Asks Divorce

Gambling Without His Consent Also Accused in Suit

By the Associated Press

St. Louis, March 10.—Circuit Judge Michael J. Scott granted a divorce today to Conn McCreary, 19-year-old jockey sensation of the winter season, from Ruth McCreary, of Plymouth, Mich.

"My wife gambled without my consent," McCreary, who flew here from Coral Gables, Fla., told the judge. "She touted information about horses, supposedly obtained from me, which was against track regulations and proved embarrassing to me."

McCreary, a native St. Louisan, rode in all eight races at Tropical Park last Saturday and placed in each. He was married last March.

Mrs. McCreary did not contest the proceedings.

CONN McCREARY

Eagles' Game With Rovers TonightCrucial

Still teetering atop the Eastern Amateur Hockey League just one point ahead of the Baltimore Orioles, the Washington Eagles hope to skate right over the New York Rovers tonight at Riverside Stadium for the tenth time in 12 matches.

The Eagles who have found their New York rivals a soft touch to the tune of nine victories in ten meetings are scheduled to begin work on their next success at 8:30 Some 4,000 fans should be on hand.

The Rovers who invade here tonight, however, are a far different team from the one Washington and other league clubs have been kicking around. Alec Smith's boys are perking up as if the promise of spring carried new hope, though they're far out of the race.

Won on Sunday

Only Sunday the rejuvenated Manhattan men shut out the Boston Olympics for two periods and beat 'em, 5-3, at Madison Square Garden with one of their best performances in weeks. When the Rovers are on their game, they're always a tough crew to beat, Washington Coach Red Mackenzie will tell you.

Eddie Dartnell, Frank Dotten, Red Tilson and Elmer Kreller give New York one of the swiftest sets of forwards in the league, and big Julian Sawchuk is a stalwart on defense. Sawchuk in his last appearance here turned in some of the crunchiest body checks seen all year as he dumped charging Eagle wingmen on the ice.

In the spotlight for the Eagles tonight will be Mike Germann, the stocky wingman who is being hailed as the team's new Cinderella Man after reestablishing himself in the good graces of his bosses by winning a close game for the home forces in Atlantic City Saturday. Never much of a scorer, although a reliable passer and a persistent, hard-working defensive player, Germann served notice with his two goals Saturday that henceforth opponents may have to reckon with a new dangerous Washington pointmaker.

Nine Games Left

Including tonight's game, the Eagles have only nine more matches in which to win their first league championship, and a glance at the race indicates they have a decided advantage over the Orioles. Washington, by winning seven of its remaining matches can win the title even should the Orioles sweep their last seven games. In the event that the Eagles and Orioles both win seven, the final point standing would be Washington, 91; Baltimore, 90.

So it is that every match for the Eagles from now on will be in the extra "croo-cial" stage.

Norm Burns, the big Washington center who is scheduled to report to the Cleveland Barons, of the American League, at the close of the Eastern League season, is still trying to overhaul Sammy Fasano, of Atlantic City, in the individual scoring race. Burns already has smashed the league goal scoring mark and every goal he makes now is adding to a fine record.

Incidentally, tonight's fans may notice a decided improvement in the pep and performance of Eagles Goalie Gordon Hemming, who is back in the nets after a long rest enforced by illness, and playing in his early season form. From Atlantic City Saturday came reports that Hemming was something of a Tartar to the Sea Gulls.

EASTERN HOCKEY LEAGUE STANDINGS

	W.	L.	T.	Goals For	Goals Agt.	P.
WASHINGTON	35	14	7	233	171	77
Baltimore	35	17	6	221	167	76
Atlantic City	26	26	5	217	224	57
River Vale	25	30	2	195	209	52
Boston	20	32	6	183	219	46
New York	18	39	0	162	243	36

WALKER CUP SERIES STANDINGS

	W.	L.	T.	Goals For	Goals Agt.	P.
Baltimore	8	4	1	51	35	17
WASHINGTON	7	3	1	36	29	15
River Vale	7	4	1	39	37	15
Atlantic City	5	6	1	41	44	11
New York	5	7	0	42	40	10
Boston	2	9	2	38	54	6

Previous Scores
New York, 4; WASHINGTON, 3.
WASHINGTON, 6; New York, 5.
WASHINGTON, 4; New York, 3.
WASHINGTON, 3; New York, 1.
WASHINGTON, 3; New York, 2.
WASHINGTON, 6; New York, 2.
WASHINGTON, 3; New York, 1.
WASHINGTON, 5; New York, 3.
WASHINGTON, 2; New York, 1.
New York, 2; WASHINGTON, 0.
WASHINGTON, 5; New York, 4.

Schedule
Tonight—New York at WASHINGTON (8:30 p. m., Riverside Stadium).
Tomorrow—New York at Baltimore; Boston at River Vale.
Friday—Baltimore at WASHINGTON; River Vale at Atlantic City.
Saturday—WASHINGTON at River Vale; Baltimore at Boston; New York at Atlantic City.
Sunday—WASHINGTON at Baltimore; River Vale at Boston; Atlantic City at New York.

Bay View Arrives At Pimlico Tomorrow

Baltimore, March 10 (AP).—Bay View, the little horse that won Santa Anita's $100,000 handicap, is expected to arrive at Pimlico Wednesday to prepare for the Maryland spring season opening April 1, the Maryland Jockey Club said today.

Bay View will arrive from California along with 13 other horses in the string of Mr. and Mrs. Anthony Pelleteri.

Walter Haight Goes Local

HAIGHT, from Page 20.

could be shaved by a "double" for the First Executive of the land.

On March 4, 1925, President Coolidge began his full administration and on this Inauguration Day Barber Coolidge dressed in his best and many's the visitor who thought they saw double. The days that followed were happy ones for friend barber.

But then came the beginning of the end—news that President Coolidge would not run for a third term! The next Inauguration Day Coolidge and Hoover rode to the White House. The barber's fame was on the decline. Coolidge's picture appeared less and less in the papers and the news reels. Fewer and fewer persons said, "You look just like Coolidge."

There was a slight flare of the old comparison immediately after the passing of the former President in 1933, but that was to be followed by a letdown that made the barber's likeness to Coolidge a thing of the past.

He became a forgotten man, Presidentially speaking.

I saw this barber the other day, standing in the window of the shop as I wobbled along. He seemed to have a far-away look on his face.

I wonder if he wasn't saying to himself, "I wish I looked like Roosevelt."

(Pause for station identification.)

Well, Boss, it looks like somebody loves a fat man, after all. With the snow melting and people getting a better chance at the mailboxes, the membership of the Walter Haight Club is growing faster than my waistline.

If you get any inquiries tell them that becoming a member of the Walter Haight Club is simple. (And no wisecracks about "simple.") Just mail 10 cents and a self-addressed stamped envelope to Walter Haight, Washington, D. C. The dime goes to the Children's Hospital blood bank. I send a membership card and all holders are eligible for my big contest with badges for Bowie and tickets to the opening game as prizes.

And Boss, if you don't join I'm going to——but you're a jolly fellow, Boss, and I like you.

Always your ace,
POUNDS HAIGHT.

Santa Anita

Results

By the Associated Press

FIRST—Three furlongs; purse, $1,510; claiming; for 2-year-olds.
Eaca Rosa, 116 (Longden) 8.00 4.00 3.00
Outbid, 119 (Bierman) 5.80 3.80
Wise Witch, 114 (Balaski) 3.80
Polalo, Pilatus, Bargin On, Amys Second, Vain Prince, Lady Vera, Carawood, Keep Punchin and Soyway also ran. Time, 0:33 2-5.

SECOND—Seven furlongs; purse, $1,510; maiden 3-year-olds.
On Tick, 120 (Woolf) 17.40 11.00 6.20
Dazzlement, 103 (Nicholson) 7.60 4.60
With Us, 108 (Adams) 3.40
Ebony Eyes, Don Arezzo, The Pest, Barsand, Goodanwarm, Frat Boy, Shasta Taw, Dinti and Ercole also ran. Time, 1:26.

THIRD—Six furlongs; purse, $1,510; claiming; for 3-year-olds.
Party Spirit, 122 (W'rope) 38.80 20.20 9.70
Only Girl, 113 (Pariso) 16.00 9.60
Exemplify, 122 (Longden) 5.60
No Deal, Mordecai, Polleantor, Chief Nadi, Colonel Brett, Ship Sign, Mayan, Pomkee and Brother Nibs also ran. Time, 1:11 4-5.

FOURTH—One and one-sixteenth miles; purse, $1,510; claiming; for 3-year-olds.
Willy, 118 (Bierman) 21.80 8.20 5.40
Devalue, 110 (James) 6.00 4.40
Easy Geer, 117 (Longden) 4.80
Indeed, Laudy, †Bettys Broom, Rough News, Tery Tom, Singing Torch, Real Article and †Guaymas also ran. Time, 1:46 3-5.
†Lawry Ormiston Elliott and Cromwell entry.

FIFTH—Seven furlongs; purse, $1,510; allowances; for 3-year-olds and upward.
Verse, 109 (Wall) 8.80 4.40 2.60
†King Torch, 117 (Rodriguez) 5.20 2.80
‡Neddie Boy, 112 (Westrope) 6.40
Herocanet, Valley Boy, Gallant Duke, The Shaugraun, Schuylerville, Quarto, Good Stymie, †Conscription and ‡Gallant Dream also ran. Time, 1:23.
†L. B Mayer entry.
‡W. Ranch entry.

SIXTH—One and one-sixteenth miles; the Allied Charities Handicap; purse, $10,000 added; 4-year-olds and upward.
Painted Veil, 106 (Wall) 16.40 5.80 4.00
†Staretor, 114 (Adams) 3.60 2.60
Valdina Groom, 114 (Longden) 4.80
Madigama, Havana Lad, Pirate, Buckhorn Creek, Roman Governor, Swain and †Copperman also ran. Time, 1:44 3-5.
†H. S. Nesbitt entry.

SEVENTH—One mile; purse, $1,510; allowances; for 4-year-olds and upward.
Touch and Go, 112 (W'rope) 11.40 5.60 4.00
Don Juan II, 110 (Balaski) 3.80 6.00
In Charge, 105 (Jones) 11.00
Battery, Perfect Rhyme, At Play, Chalphone, Wee Toney, Bulwark and Challephen also ran. Time, 1:37 2-5.

EIGHTH—One and one-sixteenth miles; purse, $1,510; claiming; for 4-year-olds and upward.
Spanish Main, 112 (Gray) 23.80 12.00 6.00
Wing and Wing, 110 (Adams) 5.00 2.80
Mission Step, 112 (James) 3.20
Magic Key, Dungeon, Xenomay, Diavolo Cliff, Timberland, Count d'Or, †Hard Lu, Towrope and †Sweepalot also ran. Time, 1:45 2-5.
†Fasico and Mader entry.

Bill Ackerman On Fishing

ACKERMAN

Washington anglers just about took the lid off the Sixth Annual Miami Fishing Tournament during the opening days but since their names have been gradually dropping from the standings. Now there isn't a single local fisherman in the top or runner-up positions.

There hasn't been much talk of this year's Cat Cay tournament as yet, but the news is starting to break, and it looks as though it will be bigger and better than ever.

For one thing 1941 activities will include a white and blue marlin contest—starting June 10 and ending July 8—picking up where the giant tuna fishing ends. That contest is May 27 to June 7.

In the marlin tournament there will not be the excitement of the dash across the starting line each morning, but otherwise it will be about the same—all line sizes allowed, from six-thread to 54, with the first rating a count of 75 points to 10 for the largest line, for each pound of fish caught.

Top fish for the Duke of Windsor Trophy is a 334-pound blue marlin. This award is drawing more action than any other class, yet the catches are disappointingly small, and, Phil Wylie's "Toughest Luck" has an entry at last—Phil Scully's, for winning, and losing within two hours, a world's record.

Floyd Akers had to cut his Florida fishing short, Larry Richey is sticking to it, but they've both been so tight with reports we couldn't be sure they're even fishing. We've had considerable visual evidence Edward F. Colliday is, as Capt. Leo Raymond puts it, knee-deep in sailfish. Newbold Noyes has been taking his fishing at the new Plantation Key Fishing Camp down in the Keys—and in large doses. We know of eight bonefish, weighing from 5 to 8 pounds, with which he is credited.

During the past several years our wonder at the increasing distances that anglers will travel to enjoy their sport, has grown in proportion to the miles. Florida is commonplace, Thousands of Washington anglers make it not once each winter, but several times; so that Mexico and the Pacific Coast now seem hardly more than a week-end trip, and notes on trout fishing in the Colorado and Pecos are taken as normal and just another place to go fishing.

A New York angler, Hans Henrich, landed the largest black marlin to be caught this season off Talara, Peru; the fishing grounds Mike Lerner has been pioneering in his search for more information as to their life cycles.

Henrich's catch weighed 785 pounds, and was boated in 75 minutes on 39-thread line.

This season, both broadbill swordfish and black marlin have been sighted off Talara in numbers which are exceptional, even for these South American waters, that are rated as one of the richest big-game fishing grounds in the world.

Oriental Park

Entries

By the Associated Press

FIRST RACE—Five and one-half furlongs; purse, $200; claiming; for 4-year-olds and upward.

9 *Legal Dance 104 | 1 Campo 114
10 *Laus 109 | 2 *Mickeys Best 109
11 Lijosa 102 | 3 Waka 114
12 Instep 114 | 4 *Chancell 104
13 My Man 114 | 5 Major Sweep 114
14 *The Bouncer 109 | 6 *Playki 104
15 Rolls Nice 114 | 7 Halloo 109
16 *Strathdale 109 | 8 Santer 109

SECOND RACE—Six furlongs; purse, $400; claiming; for 4-year-olds and upward.

9 *News Girl 106 | 1 Donnagal 106
10 *Nine O Two 111 | 2 Gert B. 111
11 *Peter H. 111 | 3 Earlsboro 116
12 Crashaw 111 | 4 *Pytchley 111
13 Heartease 111 | 5 *Silk Covering 106
14 Miss Mintdrop 111 | 6 *Ouray 111
15 *My Buddy 111 | 7 Stepaside 116
16 Very Much 111 | 8 Hadatel 116

THIRD RACE—Five and one-half furlongs; purse, $400; claiming; for 4-year-olds and upward.

9 Ravenhurst 112 | 1 Sanders 112
10 Big Bully 112 | 2 *Maud Bane 100
11 *Peter P'pkin 109 | 3 *Good Friday 107
12 Epitaph 112 | 4 The Wink 107
13 Hasty Hanna 109 | 5 Best Butter 112
14 Sales Tax 107 | 6 Whipsnake 102
15 Gaming 112 | 7 *Watertown 107
16 Flash Flash 105 | 8 *Isolene 102

FOURTH RACE—One mile and 60 yards; purse, $400; claiming; for 4-year-olds and upward.

8 *Wesgot 109 | 1 Brustigert 114
9 *Army S'geon 109 | 2 *Tee Tee 104
10 Aftermath 114 | 3 *Helmor 109
11 Abbots Lark 109 | 4 *Chimney Top 109
12 Kibitser 114 | 5 Ramosee 107
13 *Shantime 104 | 6 *Color Bearer 109
14 *G'd Exch'nge 109 | 7 Wee Bas 109
15 Blind Sage 114 |

FIFTH RACE—One mile and 60 yards; purse, $500; claiming; for 4-year-olds and upward.

5 Malco Bird 111 | 1 Welsh Lad 116
6 Pont Neuf 112 | 2 Stella Mc 103
7 Mumble 104 | 3 *Happy Hills 103
8 *Van Zeeland 111 | 4 Night Chase 109
9 Rexair 112 |

SIXTH RACE—One mile and 60 yards; purse, $400; claiming; for 3-year-olds and upward.

9 Wise Glance 110 | 1 *Lady Tishner 102
10 Title Queen 107 | 2 Witchswall 107
11 *Bounty 107 | 3 Oakwood Belle 107
12 Himulus 100 | 4 Miss Hollywood 107
13 Mr. Buddy 112 | 5 Cynical 107
14 Playshoot 112 | 6 *Flashy Belle 100
15 Pess Courage 107 | 7 Why Tarry 112
16 Emvee 112 | 8 Epitory 100
17 *Dinamita 102 |

SEVENTH RACE—One and one-eighth miles; purse, $400; claiming; for 4-year-olds and upward.

8 Merry Kin 116 | 1 *Last Romance 104
9 Scaroe 114 | 2 Sleepy Howard 110
10 Pennilist 109 | 3 Bosopi 114
11 *Bay Eagle 109 | 4 *Deer Leap 104
12 Peg 114 | 5 Saldona 109
13 Winchester 114 | 6 Brunete 109
14 Gay Boy III 110 | 7 Sunway 105

*Apprentice allowance claimed.

Riders Meet Gonzaga in Metro Final

Hyattsville, Mt. Rainier Girls Meet

Metropolitan Court Tournament Finals Listed for Tech; Roosevelt Favored

Barring a repetition of last week-end's snowstorm, Roosevelt High's rampaging Riders tonight will attempt to annex their second basketball crown of the season when they face Gonzaga at Tech gym.

In the girls encounter which precedes the Roosevelt-Gonzaga scrap at 7:30, Hyattsville will be in the same position as Roosevelt, the interhigh champion. The Hyattsville girls will be seeking another title to add to their Gold Cup triumph week before last.

Every available inch of the Tech plant is expected to be jammed for the twin bill, involving boy and girl rivals of the most torrid sort. Mal. opponents have met only once before this year, Roosevelt taking a three-point decision then with the use of its second team for a large part of the game. The feminine clash, however, will be the fourth between the powder-puff dribblers of Mount Rainier and Hyattsville.

Mounts Hold Edge

During its 16-game winning streak in the regular season, the Mounts sextet smashed its foe twice, but in the Hyattsville Gold Cup affair the hosts took ample revenge. The game shapees up as a fitting prelude to a tangle of the best boys' teams in town.

That Roosevelt was best of the public school fives is unquestionable, considering the shambles it made of the public school tourney. Gonzaga, on the other hand, won the Catholic prep title and cup without a great deal of trouble and has improved 100 per cent since its convincing setback by the Riders.

If anything, Gonzaga's trip to the Metropolitan finals has been the harder of the two. It set down Washington-Lee, northern Virginia champ, and Eastern, interhigh runner-up, while Roosevelt was doing away with Landon Prep and Bethesda-Chevy Chase.

Riders Favored

The Riders will be slight favorites tonight, largely on the result of their previous beating of the Purple. In the matter of records for the season, individual talent and reserve strength, however, the clubs rate practically even.

No matter what the outcome of tonight's battle, both teams hoist anchor soon for out-of-town tournament play. Roosevelt leaves Thursday morning via train for Durham, N. C., for its second year of action in the Duke University Scholastic Meet. Though the first games of the tourney will be played Thursday night, the Riders play first on Friday morning at 11 a. m. against Boys High, of Atlanta, Ga. The other team from this vicinity in the meet, Bethesda-Chevy Chase, leaves by auto Thursday for its first game Friday morning against Lafayette High, of Lexington, Ky., at 9:30 a. m.

Gonzaga gets considerably more rest before traveling to the Eastern States Catholic Prep tournament in Newport, R. I., next week.

Cage Officials Move Meeting Back a Day

The District of Columbia Approved Basketball Officials Association will meet tomorrow instead of today at the Force School Building at 7:30 p. m., it was announced last night by Dallas Shirley, secretary-treasurer. All members are requested to report on time.

PIPE REPAIRING
24-HOUR SERVICE ON MOST REPAIRS
National
PIPE & TOBACCO
1317 E N.W. NA. 8645

'Burro Basketball' Gets First Test at Uline Arena Tonight

Northeast Businessmen Sponsor Novel Games for Charity; Redskins Face Punchers

The art of playing a game of basketball while sitting (?) on a donkey's back will be demonstrated tonight for the first time in Washington when the Northeast Business Men's Association opens its four-day donkey basketball carnival at Uline-Ice-Arena in the name of charity.

The proceeds derived from this sports venture will be turned over to the fund established by the businessmen and used for donations to the Community Chest, Red Cross, a health program for indigent children, Boys Club of Washington and various Catholic, Jewish and Protestant charities.

Four games will be presented each night running through Friday, with tonight's feature game sending members of the Washington Redskins meeting a genuine cowboy team headed by Thornie Guest and his Cowboy Champions, and consisting of Ray DeEvans, a Colorado riding champ and the three Boyd Brothers, Jack, Tom and Bill, all of whom have won many riding titles at numerous rodeos throughout the country. The Redskins will be led into battle by Charlie Malone, who has gathered for his club such grid standouts as Assistant Coach and Captain Turk Edwards. Bob McChesney, Jim Meade, Bill Young, Clyde Shugart, Bob Masterson, Clem Stralka and several more who can be reached.

An outgrowth of donkey baseball, this hilarious sport is played on trai ed donkeys who have been taught to make it tough for the player by unpredictable actions. Played on soft clay and with the donkeys shod with soft rubber shoes, there is no chance of injuries.

Other games tonight include a girls' tilt involving the famous Uline Redhaired Usherettes meeting Art's Dancers, while the Notheast Businessmen's Association will form a club to answer a challenge hurled at them by the Central Businessmen's Association.

4 Pro League Fives Tangle

Professional basketball doubleheaders will be introduced here tomorrow night at Riverside Stadium with the Philadelphia Sphas meeting the Kate Smith Celtics at 8:30 and the host Washington Brewers playing the New York Jewels at 10 o'clock.

The Sphas are the defending champions in the pro league and also first-half titlists, while the Celtics are leading the second half.

The New York Jewels are in second place in the second-half race. The Brewers are out of the running but snapped a four-game losing streak on Sunday and showed definite improvement.

There will be no advance in prices over the usual one-game attraction, but the free list will be suspended.

Pete Rosenberg, the league's leading scorer, is a member of the Sphas, while the Celtics' lineup includes Chick Reiser, one of the league's outstanding players.

Hornet and Girls Listed on Arena Wrestling Card

Followers of that masked wrestler, the Green Hornet, will welcome the news that old Frankenstein, himself, will return to Turner's Arena Thursday night. It won't be a headline role—just a special 30-minute match in which the hooded one will engage Paul Boesch.

Lou Plummer, the Baltimore villain, and Joe Cox, the Kansas Krasher, who loom as future opponents for the Hornet, will clash in the feature match, but a couple of feminine grapplers are slated to occupy a lot of spotlight. The femmes are Patsy Miller, Nevada cowgirl grappler, and Betsy Forbes, of New Mexico, who will hook up in a 30-minute battle.

Of particular interest was the announcement from Promoter Joe Turner that he had signed up Yvon Robert, the Canadian flash and former world's champion.

Tony Galento, Buddy Baer To Fight Here

GALENTO, from Page 20.

day night will be abolished.

Jacobs, who yesterday celebrated his sixty-first birthday in New York with the observation that you have to be willing to gamble to make a success of the boxing business, apparently is living up to that in bringing the Battle of Bums No. 2 to Washington.

The fight would be a "natural" in Philadelphia, Taylor and Moran insist, and would draw a $30,000 gate. Until last week, Alvis himself had been unenthusiastic over bringing the fight to the District. But the Conn-Hassett crowd changed his mind, and he hastened to New York yesterday to close the deal. Incidentally, Tony reaches the ripe old fighting age of 31 tomorrow.

Galento has fought here three times, back in the days when bumhood was in flower, and he was fighting fifth-raters and not having much success.

In 1934, Tony made his debut here by winning a 10-round decision over Bob Tow. He came back a little later the same year and lost a decision to Tow and was technically knocked out in the thirteenth round by Marty Gallagher, the old Foggy Bottom warrior.

Tony in each insance had his opponents on the floor several times and knocked Marty down five times before he suffered a cut eye that forced the referee to stop the fight.

Cramer Arrives Ready for Action

NATS, from Page 21.

ordinary curiosity on young Beck's behavior on the mound. The Nats' manager has been high on the chubby right-hander since the Nats pitched camp here and visions in him the club's only possibility of coming up with a rookie sensation.

Following the three-inning turn of Beck, the Nats will begin to present some of their veteran pitchers. Dutch Leonard will take the mound for three innings and will be followed by Danny MacFayden.

Leonard's appearance on the mound will bring into action Rick Ferrell behind the plate. The veteran Farrell is still the only catcher on the Nast' staff whom Leonard or Harris feel they can entrust with knuckle-ball pitching . . . Against the Giants in another on Wednesday, Harris will unveil some of his better talent . . . Sid Hudson will make his found debut, and Ken Chase will also take a turn, as will Arnold Anderson . . . Harris is disturbed by what he saw of Walter Masterson in last weekend's game against the Reds, describing the young right-hander as "still shaky, for some reason" . . . Sam Cunningham's performance, however, pleased the Nats' manager . . . He liked especially Cunningham's grim earnestness and poise on the mound . . . Coupled with his control of a clever curve ball.

St. Joseph's Defeats Holy Name, 42 to 22

St. Joseph's basketball team took its sixth victory of the season yesterday by routing Holy Name, 42-22, on the latter's court. Richard Milstead, with 20 points, led the scoring.

Rice Breaks C. U. Record In 2-Mile Run

TRACK, from Page 20.

Club Invitation 50. Doolan caught the judge's eye in the new record time of 5.3. The mark wiped out was 5.4, by Jim Lyons, of Catholic University, ten years ago.

Shortly before, Paul Cowie, the National Interscholastic champion from LaSalle Military Academy, had smashed the record for the High and Prep 50 in 5.5.

The chunky, blond Rice, a heavy favorite in the long grind, posted a time of 9:01.7, some 8.3 seconds off his world mark, but good enough to win by a half dozen paces from Mel Truitt over the new track. Joe McCluskey set the early pace, but Rice passed him near the half-way mark and the veteran finished back of third-place Forrest Efaw, of Oklahoma A. and M. Arthur Adams and Jim Corbett trailed. Corbett, of the host school, set an early pace but could not keep it up.

Blond Tommy Fields, Maryland's versatile star, licked a classy field in most record time in the Rector's 1,000, one of the star events. Fields took the lead at the start and Dave Morrison, North Carolina's Southern Conference middle distance ace fell in behind him. Ken Lyden, Georgetown, trailed Morrison and that's how they ran all the way. Field's time of 2:12.1 was more than five seconds under the former record of 2:17.5 established last year by Jim Kehoe.

Hoya Frosh Win

Georgetown's speedy Frosh relay team, with Hugh Short ripping off a great anchor leg, defeated Villanova by 15 yards in the Freshman Intercollegiate 1,280-yard race. The Hoya foursome of Al Rogers, Bill Malloy, Paul James and Short was clocked in the good time of 2:21.5 for the first-time event.

Catholic University clipped exactly seven seconds off its own 3-year-old record for the Mason-Dixon Conference Sprint Medley Relay by winning in 3:48.6 on the strength of the runnig of Johny Weschler in the second of the two 220-yard legs and the finishing half-mile stint of Johnny Corbett, Washingtin College, leader for the first two legs, placed third behind Randolph. The other two members of the winning Cardinal quartet were Joe Street, who led off in the quarter, and Leo Wall, who ran the first 220.

Alvin Smith, a lanky kid from Jefferson High, Roanoke, brought down the house with a terrific kick which carried him to a new meet record in the high and prep school 1-mile run. Smith roared down the stretch to finish in 4:39.3 and erase the mark of 4:45.8, hung up last year by Sterling Kehoe, of Bel Air High.

McAtee Falls

Georgetown University received a heavy jolt when its lead-off man in the highly touted one-mile relay race fell and the Hoyas later dropped out. Fordham, expected to be the Hoyas' chief rival for the team title, won the race in the new meet record time of 3:23.4, with its ace, Jack Campbell, taking care of the anchor leg.

Peete McAtee was the victim of Georgetown's bad luck. On the first turn of the opening leg McAtee went down in a jumble of legs and arms and lost about 45 yards to the field which included Navy, besides Fordham. Char'ey Williams took the baton for the Hoyas in the No. 2 spot but gave up the futile chase just before he was to have passed it to Ken Lyden.

Fred Araujo, Georgetown University's freshman sensation from De la Salle High School in New York, former interscholastic half-mile champion, allowed Stu Reeves, of Washington Athletic Association, to set the pace in the A. A. U. Handicap 880, but overhauled him on the gun lap to shatter another meet mark. Araujo was timed in 1:59.4.

Callado Sets Mark

Lou Collado, Georgetown freshman, accounted for a meet record in winning the District of Columbia A. A. U. 660-yard Championship. Collado's time of 1:22.6 broke the three-year-old record of 1:26.2 posted by Frank Cronin, of Maryland. J. Hickey, Georgetown, was third.

University of Maryland defeated Catholic University in a great race in Section B of the Collegiate Mile Relay. The Terps' quartet comprised Rendall Cronin, Vernon Miller, Bob Condon and Tom Devlin. They ran a good 3:27.7. C. U. finished in 3:39.2. Villanova was third.

Herman Wood brought American University its lone victory of the night when he won the Mason-Dixon Conference Mile Run in near record time. Wood wasc locked in 4:48.8, just four-tenths of a second over the mark John Doyle, C. U., made last year. S. Diehl, of Bridgewater College, was second, and J. Morrison, of Loyola, was third.

New C. U. Records At a Glance

MASON-DIXON CONFERENCE SPRINT MEDLEY—First, Catholic U. (Joe Street, John Weschler, Leo Wall, John Corbett). Time, 3:48.6. Old mark, 3:55.6, held by Catholic U., 1938.

PHI KAPPA 880 INVITATION—Charlie Beetham, unattached. Time, 1:52.7. (Old mark, 2:1.6, Pierce, Penn State, 1938.)

INTERCOLLEGIATE 1-MILE RELAY—Fordham (R. Fallon, R. Winn, H. Bennett, J. Campbell). Time, 3:23.4. (Old mark, 3:26.2, Maryland, 1930.)

A. A. U. HANDICAP 880—Fred Araujo, Georgetown, 1:59.4. (Old mark, 2:16, Pierce, Penn State, 1938.)

TOUCHDOWN CLUB 2 MILES—Greg Rice, South Bend A. A. Time, 9:01.7. (Old mark, 9:37, Moore, Penn State, 1938.)

KILLION MILE—Walter Mehl, Wisc. N. Y. A. Time, 4:18.5. (Old mark, 4:22.6, Gene Venzke, N. Y. A. C., 1940.)

D. C. A. A. U. 660-YARD CHAMPIONSHIP—Lou Collado, Georgetown. Time, 1:22.6. (Old mark, 1:26.2, Frank Cronin, Maryland, 1938.)

HIGH AND PREP 1 MILE—Alvin Smith, Jefferson High, Roanoke. 4:39.3. (Old mark, 4:45.8, Sterling Kehoe, Bel Air, 1939.)

RECTOR'S 1,000—Tommy Fields, Maryland. Time, 2:12.1. (Old mark, 2:17.5, Jim Kehoe, Maryland, 1940.)

HIGH AND PREP 50-YARD DASH—Paul Cowie, LaSalle Military Academy. Time, 5.5 seconds. (Old mark, 5.6 seconds, set by Cooper, St. John's, 1930, tied by three others.)

ABBEY CLUB INVITATION 50-YARD DASH—Jack Doolan, Georgetown, 5.3 seconds. (Old mark, 5.4 seconds, Jim Lyons, Catholic University, 1930.)

HIGH AND PREP 1-MILE RELAY—LaSalle Military Academy (Eunice Gray, Robert Stuart, Al John, Al Hayden). Time, 3:27.2. (Old mark, 3:46.2, West Catholic, 1938.)

3 D. C. Gloves Fighters Lose In New York

Special Dispatch to The Post

New York, March 10.—In a real old-fashioned slug-fest, which all but stole the show, Reginald Dunn, of Syracuse, N. Y., punched out a close decision over Bernie Cady, of Washington, D. C., tonight before 6,000 fans who packed the Coliseum to see the opening round of the Eastern Golden Glove Boxing Tournament.

Only two District of Columbia representatives won their first-round fights—Nick Latsios, 147-pounder, and Jackie Cranford, 175-pounder. Cady was one of three Capital fighters who was eliminated.

First to fall was Washington's 112-pound Petro, one of two brothers in the tourney. Petro lost a decision to Mike Grouchelli, of Union City, N. J.

Lewis Bass, the Capital's 160-pounder, was defeated by Eddy Hagen, also of Syracuse.

Results of first round eliminations:

112-Pound Class

Ralph McNeil, Newark (N. J.) Sunday Call, outpointed Horace Feltwick, Buffalo (N. Y.) Courier-Express.

Diogenes Leon, New York Daily News, Welfare Association, outpointed Billy Harrold, Huntington (W. Va.) advertiser.

Mike Grouchelli, Hudson Dispatch, Union City, N. J., outpointed Joe Petro, Washington (D. C.) Times-Herald.

Dick Telerico, Syracuse (N. Y.) Herald Journal, outpointed Geak Barron, Miami, Fla., Daily News.

126-Pound Class

Robert McQuillan, Buffalo (N. Y.) Courier-Express, won on technical knockout over Carl Freda, Newark (N. J.) Sunday Call, 1:07 of second.

Lu Renai, Philadelphia Inquirer, outpointed Dedi Matthews, Jacksonville (Fla.) Lions Club.

Charles Davis, New York Daily News Welfare Association, won on a technical knockout over Glenn McCrary, Charlotte (N. C.) Observer, 1:12 of third.

Reginal Dunn, Syracuse (N. Y.) Herald-Journal, outpointed Bernie Cady, Washington (D. C.) Times-Herald.

Tom Aposporos, Trenton (N. J.) Times, outpointed George Lockwood, Southeastern A. A. U., Atlanta.

Bernard Bredemeier, Virginia A. A. U., outpointed William Keene, Miami (Fla.) Daily News.

Harry Bonar, Huntington (W. Va.) Advertiser, drew a bye.

147-Pound Class

Jack Rowsey, Huntington (W. Va.) Advertiser, outpointed Howard Daggett, Miami (Fla.) Daily News.

Eddie Saunders, New York Daily News Welfare Association, stopped Wesley Sprouse, Virginia A. A. U., 1:31 of first.

Nick Latsios, Washington (D. C.) Times-Herald, outpointed Benny Arnold, Syracuse (N. Y.) Herald-Journal.

Rudy Spain, Buffalo (N. Y.) Courier-Express, drew a bye.

160-Pound Class

Cirvey Kinney, Trenton (N. J.) Times, stopped Dewey Harris, Virginia A. A. U., 1:01 of second.

Eddy Hagen, Syracuse (N. Y.) Herald-Journal, outpointed Lewis Bass, Washington (D. C.) Times-Herald.

Milton Fitzpatrick, Huntington (W. Va.) Advertiser, outpointed Eugene Homes, Newark (N. J.) Sunday Call.

Dudley Watson, New York Daily News Welfare Association, stopped Johnny Fevec, Jacksonville (Fla.) Lions Club, 1:11 of second.

175-Pound Class

Joseph Bettina, Trenton (N. J.) Times, outpointed Ezra Gooderham, Huntington (W. Va.) Advertiser.

Louis Brooks, Philadelphia Inquirer, outpointed Roman Jaworowicz, Buffalo (N. Y.) Courier-Express.

Jack Fowlks, Newark (N. J.) Sunday Call, outpointed Cliff Koerkle, Hudson Dispatch, Union City, N. J.

Jack Cranford, Washington (D. C.) Times-Herald, outpointed Dick Watkins, Syracuse (N. Y.) Herald-Journal.

Leo Center, Jacksonville (Fla.) Lions Club, stopped William Reid Irving, Charlotte (N. C.) Observer, in 0:36 of third.

Danny Cox, New York Daily News Welfare Association, outpointed Philip Razorzino, Southeastern A. A. U., Atlanta, Ga.

Track Summaries

Summaries:

A. A. U. 50-YARD DASH, first semi-final—First, H. Vaccaro (Georgetown); second, C. Ernest (Navy); third, W. Marlow (Maryland). Time, 5.5.

A. A. U. 50-YARD DASH, second semi-final—First, B. Hanson (Navy); second, D. Auld (Georgetown); third, C. Wooters (W. and L.). Time, 5.6.

FRESHMAN INTERCOLLEGIATE RELAY, 1,280 YARDS—First, Georgetown (A. Rogers, W. Malloy, P. James, H. Short); second, Villa Nova; third, West Chester State. Time, 2:21.5.

MASON-DIXON CONFERENCE SPRINT-MEDLEY RELAY—First, Catholic University (Joe Street, Leo Wall, John Weschler, John Corbett); second, Randolph-Macon; third, Washington College. Time, 3:48.2 (new record). (Old record, 3:55.6, Catholic University).

ONE-MILE RUN, HIGH AND PREP SCHOOLS—First, Alvin Smith (Jefferson High, Roanoke); second, Hall (Tech); third, J. McCreary (West Catholic High); fourth, R. Lamer (Central). Time, 4:39.3 (new record). (Old record, 4:45.8, held by Kehoe, Bel Air.)

PHI KAPPA 880-YARD INVITATION—First, Beetham (unattached); second, Kehose (Washington A. A.); third, Kellam (Richmond U.). Time, 1:52.7 (new record). (Old record, 2:01.6, held by Pierce, Penn State College.)

INTERCOLLEGIATE 1-MILE RELAY, section C—First, Washington and Lee (B. Murray, C. Murray, W. Jennings, C. Muller). Time, 3:33.3 (new record). (Old record, 3:36.2, held by Maryland.)

A. A. U. 880-YARD RUN HANDICAP—First, F. Araujo (Georgetown); second, J. Creamer (Navy); third, P. O'Donnell (Georgetown); fourth, C. Hayden (Navy). Time, 1:59.4 (new record). (Former record, 2:16, held by Pierce, Penn State.)

TOUCHDOWN CLUB 2 MILES—First, Rice (South Bend A. A.); second, Trutt (Des Moines); third, Efaw (Oklahoma A. and M.); fourth, McCluskey, (N. Y. A. C.). Time, 9:01.7.

POLE VAULT—First, Crawford, William & Mary; second, Meier, Navy; third, Ogden, Navy; Hanson, Navy and Moore, Navy, tied. Height, 12 feet 9¼ inches.

HIGH AND PREP 1-MILE RELAY (Section B)—First, West Catholic, time, 3:40 (new record); second, Central, time, 3:44.4; third, Maury, time, 3:46.5. Former record, 3:46.2, held by West Catholic High.

INTERCOLLEGIATE HIGH JUMP—First, B. Millham, Fordham; second, four-way tie between A. Lempke, Georgetown; D. Milzy, Georgetown; E. Jones, Villanova, and R. Armstrong. Height, 6 feet.

HIGH AND PREP 1-MILE RELAY (Section A)—First, LaSalle (Gray, A. John, A. Hayden, P. Corvie). Time, 3:27.2 (new record); second, North Catholic, time, 3:39.5; third, Tech, time, 3:43.2. Old record, 3:46.2, held by West Catholic High.

HIGH AND PREP 1-MILE RELAY (Section C)—First, Washington and Lee (Waldron, Urbanske, Warner, Wilson); second, West Catholic; third, Eastern.

50-YARD HIG HURDLES (High and Public School Finals—First, Frank Nelson, Eastern H. S.; second, Davis, Tech; third, John Graham, West Catholic H. S. Time, 7 seconds flat.

50-YARD HIGH HURDLES (A. A. U. finals)—First, Wolcott, Rice; second, Holmes, Navy; third, Rae, Navy. Time, 6.7.

ABBEY CLUB 50-YARD DASH—First, John Doolan, Georgetown; second, Morty Alnwick, Georgetown; third, Nichols, St. Joseph's. Time, 5.3 (new record). Old record, 5.4, held by Lyon, Catholic Univ.

INTERCOLLEGIATE TWO-MILE RELAY (Section A)—First, N. Y. U. (D. Bruce, W. Hulse, J. Gares, L. MacMitchell); second, Georgetown; third, Fordham. Time, 7:51.3.

INTERCOLLEGIATE TWO-MILE RELAY (Section B)—First, Maryland (T. Devlin, R. Condon, R. Cronin, T. Fields); second, St. Peter's College; third, Navy. Time, 8:01.7.

660-YARD CHAMPIONSHIP (District of Columbia A. A. U.)—First, L. Collado, Georgetown Frosh; second, S. Kehoe, Maryland; third, J. Hickey, Georgetown. Time, 1:22.6 (new record). Old record 1:26.2, held by F. Cronin, Maryland.

ONE MILE (Killion Memorial)—First, Mehl, Wisconsin N. Y. A.; second, Munski, unattached; third, Venske, N. Y. A. C.; fourth, Beccalli, N. Y. A. C. Time, 4:18.5 (new record). Old record, 4:22.6, held by Venske, N. Y. A. C.

INTERCOLLEGIATE 1-MILE RELAY (Section B—First, Maryland (R. Cronin, V. Miller, B. Condon, T. Devlin). Time, 3:27.7 (new record); second, Catholic University, time, 3:29.2; third, Villanova, time, 3:33.6. Old record, 3:36.2, held by Maryland.

SHOT PUT—First, Bloxis, Georgetown; second, Hahnfeldt, Navy; third, Flathmann, Navy. Distance, 54 feet 6 inches.

RECTOR'S 1,000-YARD RUN—First, T. Fields, Maryland; second, R. Morrison, North Carolina; third, K. Lyden, Georgetown. Time, 2:12.1 (new record). Old record, 2:17.5, held by Kehoe, Maryland.

ONE-MILE RUN (Mason-Dixon Conference—First, H. Wood, American U.; second, S. Diehl, Bridgewater College; third, J. Morrison, Loyola College (Baltimore). Time, 4:48.8.

RELISH A "DOUBLE-RICH" HIGHBALL
Cream of Kentucky
The "DOUBLE-RICH" Bourbon makes your highballs "Double-Rich!"
That's why Cream of Kentucky from the Heart of the Bluegrass is the world's largest selling straight Bourbon.
AT TAVERNS AND PACKAGE STORES
STRAIGHT BOURBON WHISKEY, 90 PROOF . . . COPR. 1940, SCHENLEY DISTILLERS CORP., NEW YORK CITY

LEGAL RECORD

DAILY ASSIGNMENT, MARCH 11, 1941

JURY ACTIONS

501, 3822—Texas Co. vs. Small. Attys., Bolotin & Brown—A. Fischer, J. R. Kirkland, M. F. Bischoff.

725, 4222—Smith vs. Portland Hotel Corp. Attys., J. N. Halper, R. B. Behrend—R. H. McNeill.

833, 3515—Osborne, Admr. vs. Wilson Line, Inc. Attys., R. H. McNeill—L. M. Denit.

Adm. 57442—In re: Estate of Mary A. Offenstein. Attys., M. F. O'Donoghue—Douglas, Obear & Campbell.

387, 2906—Borden vs. Bernard's Fur Shop. Attys., L. J. Ganse—Welch, Daily & Welch.

182, 1880—Dixon vs. General Taxi Co. et al. Attys., William Wendell—Leo Schlosberg, A. L. Bennett, H. I. Quinn, F. Paley.

578, 3968—Vitale vs. Leany. Attys., W. C. Sullivan—P. V. Rogers, S. G. Ingham.

629, 4118—Jalepes, et al., vs. Tucker, et al. Attys., Newmyer & Bress—L. M. Shinberg, A. F. Adams, J. J. Carmody.

685, 4297—Shortridge vs. Hecht Co. Attys., M. F. Keogh—Simon, Koenigsburger & Young.

627, 4074—Roche vs. Blankenship, et al. Attys., W. H. McGrath—M. E. Keogh.

276, 89720—Kaufman vs. District of Columbia. Attys., Frank Paley—Corporation Counsel.

800, 4426—Long, et al., vs. Klein. Attys., Newmyer & Bress—H. I. Quinn.

623, 3958—Tyler vs. Starke. Attys., James Shenos—J. A. O'Shea.

602, 4068—Harder vs. Early, et al. Attys., Newmyer & Bress—W. M. Shea.

641, 90355—Thatcher vs. Bernard. Attys., G. L. Munter—C. W. Arth.

759, 4425—Herring vs. Wyble, et al. Attys., Newmyer & Bress—C. W. Arth.

677, 4145—Dowd vs. Brown. Attys., Welch, Daily & Welch—E. L. Jones; Howard Boyd.

563, 3902—Pincus et al. vs. Philipsborn et al. Attys., W. M. Bastian; H. H. Bettelman—Simon, Koenigsburger & Young.

721, 3872—Anthony et al. vs. Helan et al. Attys., H. H. Bettelman—W. M. Shea; J. A. Purcell.

616, 3946—Grande vs. Harper. Attys., J. F. Reilly; R. E. Lynch; Newmyer & Bress—Frost, Myers & Towers; Francis Stetson.

793, 4471—Gooding vs. District of Columbia. Attys., Joseph A. Rafferty; G. D. Horning, jr.—Corporation Counsel; Matt Mahorner.

908, 4553—Faulkner vs. Lemons. Attys., K. M. Hawes; J. B. Gunion—Jack Politz; J. N. Halper.

920, 3424—O'Leary et al. vs. Anderson et al. Attys., L. J. Barnes; L. M. Denit—H. I. Quinn.

946, 84366—Goff vs. Iden. Attys., H. P. Ganse—J. W. Cleaton; J. M. Dickey; Milton Dunn.

951, 4641—Taylor vs. Schroff et al. Attys., E. A. Aaronson—A. F. Beasley.

Adm. 56888—In re Estate of Fraction. Attys. E. G. Hubert—W. O. Davis.

——, 89504—Collins vs. Hayes Taxi Co., Inc. et al. Attys., K. J. Hardy; Lester Wood.

545, 1724—Degges vs. National Casualty Co. et al. Attys., J. N. Halper—J. C. McGarraghy; R. C. Handwerk.

632, 4102—Kaminsky vs. Capital Transit Co. Attys., A. Chaifetz—E. L. Jones.

286, 89002—Berkawich vs. Wimsatt. Attys., H. I. Quinn—F. H. Myers.

741, 3904—Barnett vs. Rosenblatt. Attys., G. L. Munter—Baker & Tepper; Warren Magee.

343, 3247—Palmquist vs. Capital Transit Co. Attys., Newmyer & Bress—E. L. Jones.

Non-Jury Actions

1282, 4366—Shipley vs. Shipley. Attys., M. F. Keogh—H. M. Welch.

Adv. 7433—Pennsylvania Casualty Co. vs. Jenkins. Attys., L. J. Ganes—King & Nordlinger, Frank Paley, Louis Cohen.

1355, 5185—Potts et al. vs. Coe. Attys., H. B. Whitfield—W. W. Cochran.

Mo. 3665—Marsh vs. Hines et al. Attys., W. A. Tarver—W. E. Miller.

Mo. 9650—Atkins et al. vs. Van Duzer et al. Attys., H. L. Johnson, jr.—Corporation Counsel, I. H. Halpern.

1356, 4790—Moorhead vs. Moorhead. Attys., T. E. O'Connell—J. Midlen.

1516, 5640—Schaffert vs. Schaffert. Attys., G. D. Horning, jr., Joseph A. Rafferty—Raymond Neudecker.

1530, 5193—Green vs. Green. Attys., R. A. Ricketts—S. G. Ingham.

1541, 5815—Roach vs. Roach. Attys., G. M. Bayes—William Wendell.

1591, 5106—Sherill vs. Sherill. Attys., Joseph W. Hellman—Joseph Lyman.

1383, 2511—Facer vs. Capital Transit Co. Attys., W. A. Gallagher—H. W. Kelly, R. E. L. Goff.

1061, 4855—Hassell vs. Hassell. Attys., E. C. Dickson—J. D. Bulman.

666, 2814—Newman vs. Newman. Attys., E. G. Hubert—M. Edelson.

636, 2047—Plowman vs. Rogers, et al. Attys. E. L. Bono—C. L. Rogers; C. J. King.

Adv. 8137—Barnes vs. Barnes. Attys. Sol Rothford—M. I. Lewis.

Adv. 67946—Hirschstick vs. Hirschstick. Attys. Newmyer & Kaufman—O. C. Gaudette.

954, 2006—Holden vs. Holden. Attys. A. F. Canfield—A. B. Landa; M. M. Jansby.

1520, 3833—Humphrey vs. Humphrey. Attys. Jos. J. Malloy—W. C. Sullivan.

1568, 5494—Wilkerson vs. Wilkerson. Attys. J. J. Laughlin.

1569, 5648—Battaglia vs. Battaglia. Attys. C. S. Lawrence—Ira Schwartz.

1630, 5901—Fletcher vs. Fletcher. Attys. Jos. D. DiLeo—N. S. Bowles, jr.

1655, 5348—Williams vs. Williams. Attys. A. F. Graham—C. H. Hemans.

1666, 4601—Howe vs. Howe. Attys. G. H. Gray—J. G. Gately.

1667, 5280—Moore vs. Moore. Attys. R. M. Williams—H. H. Gallup.

1674, 6166—Stewart vs. Stewart. Attys. Newmyer & Shapiro—G. G. Sutton.

1675, 6286—Baker vs. Baker. Attys. J. M. Conroy—G. D. Horning, jr.

1681, 6110—Krause vs. Krause. Attys. Lindas & Bradley—D. K. Lane.

1684, 5027—Smith vs. Smith. Attys. Wm. H. McGrath—Ray Neudecker.

1708, 1413—Flythe vs. Flythe. Attys. D. K. Offutt—J. M. Boardman.

1710, 3754—Jackson vs. Jackson. Attys. E. B. Smith—D. R. Wilson.

1719, 2034—Green vs. Green. Attys. C. D. Artis—Alozno Ware.

1721, 3453—Jones vs. Jones. Attys. Coon, Howard & Hayes—M. J. Davis.

858, 4014—Bowers vs. Bowers. Attys. G. L. Munte—E. B. Frey; Raymond Neudecker.

1170, 3274—Smith vs. Smith. Attys. E. M. Cox—H. H. Pike.

1062, 4708—Hill vs. Leonard. Attys., E. C. Kriz—L. E. Spiegler.

1446, 5710—Robertson vs. Robertson. Attys., R. W. Galliher—Joseph Bowman.

1527, 3834—U. S. A. vs. Carl Jaeger et al. Attys., U. S. Attorney; W. F. Tarver—Gardiner, Earnest & Gardiner.

1580, 5442—Withrow vs. Ford. Attys., L. A. Block—G. E. C. Hayes.

1722, 3567—Hanley vs. Hanley. Attys., W. J. Sullivan; W. J. Kelly—Newmyer & Shapiro.

1727, 5476—Depro vs. Depro. Attys., Lindas & Bradley—Joseph J. Malloy.

1730, 741—Aldridge vs. Aldridge. Attys., M. I. Lewis—David Riordan.

1741, 6100—Fundin vs. Fundin. Attys., Milton Conn—P. N. Chumbris.

1750, 5882—Ball vs. Ball. Attys., Joseph Bonuso—W. W. Dosh.

1751, 5912—Meade vs. Meade. Attys., W. A. Coombe—K. K. Spriggs.

1764, 5665—Harris vs. Harris. Attys., W. I. Blake—Harlan Wood.

1766½, 5677—Koontz vs. Koontz. Attys., J. R. Kirkland; N. S. Hinman—J. E. Shifflette.

1770, 5486—Patterson vs. Patterson. Attys., A. F. Canfield—E. [illegible] Dickson.

1772, 6065—America [illegible] America. Attys., E. L. Sheehan—H. P. Leeman.

1773, 6079—Hutcheson vs. Hutcheson. Attys., J. A. Ryan—M. F. Mangan.

1780, 1909—Thomas vs. Thomas. Attys., M. E. Buckley—D. R. Wilson.

1785, 6186—Williams vs. Williams. Attys., Stanley Worth—J. R. Murphy.

1792, 4459—Scholl vs. Scholl. Attys., R. P. Dunn—R. Noland.

1804, 5480—Streets vs. Streets. Attys., E. M. Cox—E. J. Hessick.

1805, 5615—Wiblitzhauser vs. Wiblitzhouser. Attys., Gowen & Fitzpatrick—Albert Lyman.

1814, 5668—LeForo vs. LeForo. Attys., W. C. Sullivan—Joseph DiLeo.

1815, 5796—Foster vs. Foster. Attys., Joseph Turco—P. N. Chumbris.

1817, 6124—Petty vs. Petty. Attys., J. H. Batt—Denny Hughes.

1823, 3482—Trundle vs. Bernstein. Attys., I. J. Keane—R. B. Gilman.

1824, 4515—Connor vs. Connor. Attys., M. Friedman—J. J. McGinnis.

1829, 4651—Cox vs. Cox. Attys., H. G. Cowgill—H. M. Malone.

1832, 5127—Anderson vs. Anderson. Attys., Ray Neudecker—M. G. Ehrlich.

1842, 6446—Martin vs. Martin. Attys., A. K. Johnson—F. S. Shiso.

1846, 2600—Smith vs. Smith. Attys., T. A. Farrell—Sidney Johnson, R. S. Norris.

1847, 3781—Beck vs. Beck. Attys., R. E. Day, J. P. McClosky—H. P. Butz.

1599, 67077—American Employers Insurance Co. vs. Cardillo et al. Attys., F. H. Myers—United States Attorney, R. L. Tedrow.

1351, 1349—Bissett vs. Bissett. Attys., H. K. Presley—J. M. Dickey.

Adv. 6566—Aubinoe vs. Coulon. Attys., Wilkes & Artis—A. St. C. Wardwell.

1062, 4881—Holmes vs. Holmes. Attys., J. R. Kirkland—Harry Wender.

1428, 4765—King vs. King. Attys., J. A. Koley—A. Lipscomb.

1376, 4049—McGee vs. McGee. Attys., Raymond Neudecker—L. E. Angle.

1302, 5232—Eberts vs. Eberts. Attys., Ray Neudecker—E. E. Cummins.

1297, 3965—McCary vs. McCary. Attys., Ray Neudecker—R. Shure.

1266, 5436—Manuel vs. Manuel. Attys., R. Neudecker—H. M. Fiedner.

351, 3863—Finck vs. Finck. Attys., W. J. Rowan—J. P. Jones.

1280, 4136—Maxson vs. Maxson. Attys., J. H. Batt—Lindas & Bradley.

MOTION COURT ASSIGNMENT MARCH 11

Justice Goldsborough—Jobe, Clerk

H. C. 2124—In re Abraham Jackson; writ.

Lunacy 12066—In re Arthur E. Mead. Attys., McNeill—Jones, Keeler, Reid.

9810—Robinson vs. Beatson; rule.

10306—Quality & Service Laundry vs. Fairall. Attys., Green, Powers—Cusick, Robeson.

2703—Foreman vs. Colpoys et al. Attys., Offutt—Curran, Laskey.

8609—Bowles vs. Hawkins, Inc. Attys., Offutt—Bennett.

8675—Bowles vs. Hawkins, Inc. Attys., Offutt—Bennett.

9992—Galloway, etc., vs. Lodge et al. Attys., Donohue, Hayes—Corporation counsel.

8001—Osburn vs. Retail Grocery Clerks Union. Attys., Brick—Padway.

8199—Griffin vs. Hook. Attys., Offutt, Merrick—Kelly.

CIVIL ACTIONS FILED MARCH 10

10488—Myron A. Hofer vs. A. C. Beane, jr., et al.; for money received. Attys., R. H. Wilmer and D. L. Hatch.

10489—American Automobile Association, Inc., vs. Lenora N. Logan et al.; for money due under contract. Attys., C. C. Collins, A. L. Brault and C. L. Saunders.

10490—Lawrence J. Jones vs. Independent Taxi Owners Association et al.; damages, $10,000. Attys., C. C. Collins and A. L. Brault.

10491—Lauretha Talley vs. Monroe Talley; divorce. Atty., E. B. Smith.

10492—Florence E. Patterson vs. Anthony Harrison et al.; damages, $25,000. Attys., E. B. Smith.

10493—Harry Patterson vs. Anthony Harrison et al.; damages, $10,000. Atty., E. B. Smith.

10495—Theodore P. Bailles vs. Elsie A. Bailles; divorce. Atty., J. A. Kiley.

10496—James N. Rice vs. U. S. A.; for insurance benefits. Atty., Jordan R. Bentley.

10497—Rudolph O. Johnson vs. Jacob S. Rudolph; of judgment creditor. Attys., H. I. Quinn and R. W. Galliher.

10498—Anna Roach vs. Merle Roach; divorce. Atty., J. C. Foster.

10499—Camille Bullock vs. Mark Rawson Bullock; for maintenance. Atty., C. M. Weidemeyer.

10500—Lena F Powell vs. Edna L. Kishbaugh; damages, $15,000. Atty., J. D. Fitzgerald.

10501—James J. Hooper vs. Sarah Altman et al.; damages. Atty., H. L. Mc Cormick.

BANKRUPTCY PETITION FILED

4078—Luman E. James, debtor, Chapter XIII. Atty., Orille C. Gaudette.

MOTIONS COURT

Justice Goldsborough—Jobe, Clerk

Findings March 10, 1941:

9898—Perry vs. S. Kann Sons Co.; order for security for costs and order granting motion to dismiss with leave to amend.

3923 Bk.—In re Brogal, Inc.; certified copy of referee's order authorizing deposit.

10499—Bullock vs. Bullock; rule returnable first Friday and order for writ of ne exeat.

80681—Redford vs. U. S. A.; order extending time for filing record. (Justice Letts.)

80641—Lawrence, administratrix, et al. vs. U. S. A.; order joining party defendant. (Justice Letts.)

4078 Bk.—In re Luman E. James; order of reference.

6765—Breerlove vs. Breedlove; judgment for divorce.

5922—Downs vs. Downs; as above.

8862—Messina vs. Messina; as above.

7768—Dennis vs. Dennis; as above.

7772—Barrett vs. Barrett; as above.

7124—Miller vs. Miller; as above.

6634—Rest vs. Rest; as above.

7442—Fagan vs. Fagan; as above.

6618—Hazell vs. Hazell; as above.

CIVIL COURT NO. 1

Justice Adkins—Chase, Clerk

2926—Harman et al. vs. Welfare & Recreation Association et al.; trial resumed, respited until tomorrow.

1226—Williams vs. Maselas et al.; order overruling motion for new trial, but granting a rittter of $3,000 if defendant agrees not to appeal from a judgment for plaintiff for $7,000 and plaintiff agrees to accept.

CIVIL COURTS NO. 2 AND 7

Justice Barksdale—Garnett, Clerk

604—Smythe vs. General Motor Sales Corp.; jury sworn and respited until March 11, 1941.

5149—Ellis vs. Coe; trial commenced and respited until March 21, 1941.

CIVIL COURT NO. 5

Justice Pine—Watts, Clerk

2177—Dasche vs. Dist. of Col.; trial resumed, respited until tomorrow.

3415—Brazelton vs. Aloi; motion for new trial denied.

874—Kenney vs. Wash. Prop.; order extending time for filing record on appeal and docketing action 25 days from March 11, 1941.

2067—Mathis vs. Wash. Gas Light Co et al.; motions to stay execution of judgment and for new trial overruled.

CIVIL COURT NO. 6

Justice Bailey—Belew, Clerk

4907—Sanders vs. Coe; opinion of court

4109, 4543—Burgess Battery Co. vs. Coe; as above.

62966—Kloczewski vs. Kloczewski; judgment dismissing complaint.

968—Baker vs. Baker; judgment for annulment of marriage.

4611—Russell vs. Russell; judgment for divorce.

636—Hospelhoon vs. Amer. Sec. & Tr. Co.; judgment for defendant.

56800—Morey vs. Arnold; opinion of court.

PROBATE MATTERS

Justice Morris, Presiding

Estate of Isaac Williams; will dated July 4, 1936.

Estate of Eugene W. Weaver; commission agreement.

Estate of Nathan D. Ely; will dated April 8, 1933.

Estate of Louis Williams; will dated February 27, 1941.

Estate of James Wood Burch; will dated September 8, 1941.

Estate of Margaret M. R. Welch; order appointing G. Ridgeley; guardian of the estate, $600. Atty., F. S. Tyler.

Estate of Norris M. Waggener; order granting letters testamentary to E. H. Waggener. Atty., F. A. Fenning; bond, $3,000.

Estate of Clinton Kenney; order granting letters testamentary to H. Post; bond, $1,000. Atty., C. V. Imlay.

Estate of Riccola Taylor; order granting letters of administration to E. B. Smith, bond, $500. Atty., E. B. Smith.

Estate of Felicia Taylor; order granting letters of administration to E. B. Smith; bond, $500. Atty., E. B. Smith.

Estate of Ida B. Thompson; order granting letters of administration to Richard A. Ford; bond, $5,000. Attys., Ford and Carey.

Estate of Bernard P. Hessler; order granting letters testamentary to C. M. Hessler; bond, $1,000. Atty., F. Van Sant.

Caplin, Former Boxing Manager, Gets 5 to 10 Years

New York, March 10 (INS).—Hymie Caplin, erstwhile manager of five boxing champions and convicted backer of a $4,000,000 card-sharp ring, today was sentenced to serve from five to ten years in Sing Sing.

Four others, who pleaded guilty and threw themselves on the mercy of the court on the eve of trial, were given less-severe sentences.

In sentencing the dapper fight manager, Judge Brancato said:

"Caplin, by reason of your profession as manager of several world champions of the fighting arena, you are regarded as one of the 'high priests' in the world of sports. Therefore, your affiliation as financial backer for a band of card sharks calls for severe public condemnation."

Caplin will begin his prison term almost immediately.

Legal Aid Bureau Will Gather Tomorrow

Members of the Legal Aid Bureau will have their informal annual dinner tomorrow at 7 p. m., in the University Club, 1135 Sixteenth Street Northwest, Miss Beatrice A. Clephane, director of the bureau, announced yesterday. "Current Phases of Legal Aid Work" will be the subject of Gerald Monsman, acting chief counsel of the Baltimore Legal Aid Bureau.

Attending the meeting will be board members, staff attorneys and student assistants from the law schools and other organizations who help to supplement the staff of the Community Chest-supported bureau in serving the needs of the people who find themselves unable to pay for legal advice. Chest contributors who especially designated the Legal Aid Bureau in making their pledges are invited to attend. The president of the agency's board of directors, Dean Hill Stanley, will preside.

Contract Bridge

This question concerns the play of today's hand, which was reported by Frank K. Perkins, Boston expert. You are South, as declarer, at a four-heart contract. West opens the three of spades; East wins the ace and returns the ten. How do you play so as to take ten tricks?

Today's Hand

Neither Side Vulnerable
SOUTH DEALER

North: ♠ 7 6 5 ♡ J 9 7 2 ◇ Q 4 ♣ A J 9 2

West: ♠ Q 9 4 3 ♡ K 6 ◇ 10 5 2 ♣ 10 8 7 6

East: ♠ A 10 8 ♡ 8 4 3 ◇ A J 7 6 ♣ 5 4 3

South: ♠ K J 2 ♡ A Q 10 5 ◇ K 9 8 3 ♣ K Q

The bidding:

South	West	North	East
1 ♡	Pass	2 ♡	Pass
2 NT	Pass	4 ♡	Pass
Pass	Pass		

Opening lead: 3 ♠.

Answer

South makes his contract by getting rid of his losing spade immediately. So the second trick is won with the king of spades. The king of clubs is cashed, and the queen of clubs is overtaken by dummy's ace so that declarer can discard his third spade on the jack. The diamond queen is then played and East's ace wins. East returns a trump, but South ducks, letting West win the king. West returns a trump, which declarer wins. The king of diamonds is cashed, and the last four tricks are made by cross-ruffing the remaining cards to make the trumps separately.

The discard must be taken early, and the diamonds cleared before trumps are touched, or else the defense may ruin the cross-ruff, ending by three leads of trumps.

Dr. Mark O. Davis, Dentist, Accused Of Manslaughter

Dr. Mark O. Davis, 60, prominent Washington dentist, of Ednor, Md., was held for action of the Montgomery County (Md.) grand jury on charges of manslaughter yesterday in connection with the death of John Adair, Chevy Chase (Md.) Fire Department member, at the Bethesda-Chevy Chase High School fire February 27.

Policeman James E. Shoemaker testified at the preliminary hearing held at Bethesda (Md.) Police Court, that he was on duty directing traffic from East-West Highway into Montgomery Avenue when he heard Dr. Davis' car approaching, and that he waved his flashlight at the car, but the occupant failed to heed him and went past to the fire engine about 70 feet further on the street. He heard a crash and ran in the direction of the engine, he said.

Dr. E. G. Bauersfeld testified that Dr. Davis was in "an alcoholic stupor," and that he was convinced the doctor was intoxicated. Dr. Bauersfeld examined Dr. Davis after the accident at the Bethesda police station. Policemen Harry M. Wheeler and Paul Watkins also testified and Chief of Police Andrew M. Newman was put on the stand to identify photos of the scene.

Dr. Davis was released on $2,500 bond pending grand jury action next week.

Soroptimist Club To Give $200 For Police Boys

A check for $200, from the Soroptomist Club, to be used for the purchase of a cabin for Camp Maj. Ernest W. Brown in Scotland, Md., will be among the gifts climaxing the Metropolitan Police Boys' Club campaign which closes today at a luncheon report meeting in the National Press Club Auditorium.

The campaign with a goal of $100,000 had reached $76,628 last Friday. Some 1,200 volunteer workers and policemen have been seeking funds to provide for the five clubs and to establish more clubs in precincts where they are needed. There are 16,500 underprivileged members of the Police Boys' Clubs, with the membership mounting monthly, campaign leaders said.

Dr. John Fitzpatrick, dean of Columbus University Law School, will be the principal speaker at the luncheon at 12:30. An attendance of more than 300 campaign workers is expected.

Inspector Edward J. Kelley, in charge of the police workers, has already reported a total of $35,460. R. Carl Mitchell, with $3,374, is leading the division chairmen.

Triple Rites Today For Train Victims

Princess Anne, Md., March 10 (AP). Funeral services will be held tomorrow for three members of a Salisbury family killed in a rail-crossing crash near here Sunday.

Victims of the crash were Roy V. Perdue, 30, of Salisbury; his wife, Mrs. Martha Drucilla Perdue, 27, and their daughter, Charlotte Ann, 7.

The Perdues were killed when their light delivery truck was demolished by a Pennsylvania Railroad passenger train at King's Crossing, three miles south of here. The family's pet dog also was killed.

K. of C. Lenten Program Tonight

A special Lenten program for Washington Council, No. 224, Knights of Columbus, will be held at 8:15 tonight at the Willard Hotel, with the Rev. William J. Lallou, Litt. D., of Catholic University, speaking on music of the Tenebrae.

A quartet under the direction of B. S. Lavins, of the choir of Immaculate Conception Church, will illustrate the lecture with chants of the Tenebrae, music sung during Holy Week. The program has been prepared by a committee under the chairmanship of George Gingras, worthy lecturer.

Capital Transit NamesEmmons To Major Post

James H. Stephens has retired as transportation manager of the Capital Transit Co., it was announced yesterday following the annual meetings of stockholders and directors. Mr. Stephens, who remains as vice president, desired to be relieved of active operating responsibilites, it was said.

At the same time it was announced that S. E. Emmons has been appointed assistant to Edward D. Merrill, president and general manager of the local transit company. Emmons formerly was assistant general manager of the United Railway and Electric Co. of Baltimore, and at present is managing a number of transportation properties in South America. Upon Emmons' expected arrival here about mid-April, he will be assigned to special work in connection with operating the transportation department, it was announced.

Stockholders reelected J. H. Hanna as chairman of the board of directors, and the rest of the board was renamed as follows: J. H. Hanna, Frederick W. Doolittle, G. Thomas Dunlop, Robert V. Fleming, Edwin C. Graham, William P. Ham, George E. Hamilton, William McClellan, Edward D. Merrill, Lennard H. Mitchell, A. G. Neal, George L. Nicolson, John M. Perry, S. Percy Thompson, Merle Thorpe.

At the directors' meeting, President Merrill was reelected as well as the following officers: George E. Hamilton, chairman of executive committtee and general counsel; William B. Bennett, secretary and assistant to the president; J. E. Heberle, vice president and comptroller; J. H. Stephens, vice preisdent; H. D. Crampton, treasurer; John Fleming, assistant secretary; C. B. Koontz, assistant treasurer; William L. Clarke, assistant secretary and assistant treasurer.

Other department heads now serving were appointed as follows: R. H. Dalgleish, chief engineer; Dean J. Locke, staff engineeer; R. T. Powell, manager, claim department; John Fleming, purchasing agent; Robert Dougan and C. Melvin Sharpe, executive assistants; E. P. Goucher, engineeer of way and structures; E. E. Boyd, superintendent of transportation; Alexander Shapiro, director of personnel; D. B. Wills, special representative.

Stock Exchange To Ponder Martin Plan Tomorrow

New York, March 10 (AP).—Governors of the New York Stock Exchange, in their regular meeting Wednesday, may consider steps toward further centralization of the management in the hands of a paid administrative staff, as proposed by William McChesney Martin, jr., the president.

Martin, who expects to resign in May to enter military training, suggested last week a cut in the number of governors from 32 to 16 and elimination of all committtees except those handling admissioins, floor procedure and arbitration of disputes.

The governors would be paid $5,000 annually and the chairman $10,000.

Informed sources said today it was undecided whether the objective would be a gradual change or quick "streamlining" of the exchange set-up in time for the annual election of governors in May. The Martin proposals were said to have received wide approval among members.

Wool Trade Forms Promotion Council

New York, March 10 T.—C. B. Wardlaw, president of hte National Wool Growers' Association, announced today organization of wool growers, wool dealers, and farm and consumer bodies into the American Wool Council.

The new council, he said, would seek to protect and increase markets for American wool. State chapters now are in process of formation, said Wardlaw, in 16 States ranging from Texas through the entire West.

The opening operations of the council are being financed by the wool growers through an assessment on each bag of wool sold.

Security Averages

Stocks	20 Ind.	20 RRs.	20 Utls.	90 T'tal
Yesterday	98.5	28.9	51.3	80.2
Previous day	96.5	28.5	50.8	78.8
Week ago	95.0	28.1	50.7	77.6
Month ago	98.6	28.7	53.0	80.6
Year ago	118.5	31.2	67.8	96.9
Two years ago	126.4	33.6	72.8	103.3
High, 1940	124.3	33.3	72.2	101.9
Low, 1940	84.5	21.5	51.9	69.7
High, 1939	131.7	37.7	74.5	106.4
Low, 1939	96.0	23.4	58.2	79.4
Bonds	20 Ind.	20 RRs.	20 Utls.	60 T'tal
Yesterday	90.1	63.9	101.3	85.1
Previous day	90.0	63.3	101.1	84.8
Week ago	89.8	62.5	101.0	84.5
Month ago	90.1	63.2	101.0	84.6
Year ago	87.1	57.4	101.7	82.2
Two years ago	87.8	63.5	101.9	84.4
High, 1940	90.5	62.2	102.3	84.4
Low, 1940	83.2	48.8	97.1	76.5
High, 1939	88.0	64.0	102.8	84.6
Low, 1939	83.2	51.9	97.0	78.0

(1926 average equals 100.)

Baltimore Securities

Baltimore, March 10 (AP).—Following are the sales, high, low and closing prices of stocks and bonds traded today on the Baltimore Stock Exchange:

Stocks Sales.		High.	Low.	Close.
100	Arundel Corp	16	16	16
50	Cons Gas El Lt	65⅝	65⅝	65⅝
50	East Sug Assoc	9	9	9
50	East Sug Assoc pf	21½	21½	21½
40	GaSo&Fla Ry 1st pf	13	13	31
325	March & Min Trans	21	20½	21
200	New Amster Cas	17½	17½	17½
100	Nor Am Oil	1.00	1.00	1.00
550	U S Fidel & Guar	22¾	22¼	22¾
Bonds				
2000	Balt Transit 4s	38¼	38¼	38¼

Total stock sales, 1,465; total bond sales, $2,000.

New York Dry Goods

New York, March 10 (AP).—Cotton print cloth mills today were said to be temporarily withdrawing from the market, following the substantial business booked for print cloths and related items last week. Inquiry was on a broad scale, but a strong price situation, combined with the unrelieved delivery condition restricting actual sales.

Woolen piece goods transactions were not active as operators held to the sidelines awaiting the outcome of bids submitted today for large-scale army purchases.

Rayon dealings were confined to buyers checking quotations. Silk prices remained mostly nominal.

Transportation Head Retires

JAMES H. STEPHENS, vice president and transportation manager of the Capital Transit Co., has retired from active operating duties

Westinghouse In Year Nets $18,985,428

By the Associated Press

Westinghouse Electric & Manufacturing Co. reported yesterday 1940 was the greatest year of expansion in its 55-year history, setting records in sales, employment, pay rolls, incoming orders and unfilled orders.

Net income was $18,985,428, equal, under participating provisions, to $7.10 a preferred and common share, compared with $13,854,365, or $5.18 for each class of stock, in 1939.

The company delivered about $21,000,000 in national defense equipment in 1940 as part of its net sales billed of $239,431,447, an increase of 37 per cent over 1939 and more than $23,00,000 above the previous peak sales year of 1929.

Orders received totaled $400,477,724, of which about 40 per cent was reported as "orders in connection with the national defense program." The total was 87 per cent over 1939 and 66 per cent over the previous record year of 1929.

Unfilled orders on December 31 included $156,000,000 for national defense and totaled $223,685,737, an increase of 216 per cent over December 31, 1939.

Western Electric Co.—

Western Electric Co. reported 1940 net earnings of $32,787,030, after Federal income taxes, equal to $5.46 a capital share, compared with $16,476,086, or $2.75 a share in 1939. More than 99 per cent of the company's outstanding stock is owned by American Telephone & Telegraph Co. Clarence G. Stoll, president, said 1940 volume of $241,618,000 was 29.3 per cent over 1939 and the largest in ten years.

National Dairy Products Corp.

National Dairy Products Corporation and domestic subsidiaries, more than 90 per cent owned, reported net profit for 1940 of $11,094,406, or $1.66 a common share, compared with $12,494,803, or $1.88 a share, in 1939.

Thos. H. McInnerney, president, stated: "Though tonnage reached a new high and sales increased from $320,657,000 in 1939 to $347,410,000 in 1940, profits did not improve due chiefly to higher material costs and taxes. All other operating expenses decreased in relation to sales, except packaging materials which remained unchanged.

Celotex Corporation

Celotex Corporation reported consolidated earnings for the three months ended January 31 of $456,865, before provision for excess profits tax, or 66 cents a common share compared with loss of $194,865 in the like quarter of the previous year.

Hewitt Rubber Corporation

Hewitt Rubber Corporation reported net earnings of $280,701 or $1.68 a share on common stock in 1940. This compares with earnings of $358,810 or $2.13 per share for the year 1939.

Short Term Securities

(Reported by Robert C. Jones & Co.)

	Bid.	Asked.
Am Tel & Tel 5½s, 1943	103.7	103.8
Alleghany Corp conv 5s, 1944	94⅝	95
Baltimore & Ohio 4s, 1944	56½	57½
Bangor & Aroos 5s, 1943	85	89½
Big Sandy 1st 4s, 1944	109	.....
Canadian Pacific 4½s, 1946	79½	81
Cleve & Pitts ser A 4½s, '42	105⅞	.....
Delaware & Hudson 4s, 1943	48¼	49½
Laclede G L col tr 6% B, '42	55¼	57½
Lehigh Val Term R R 5s, '51	50	51
Pennsylvania R R 4s, 1943	107⅛	.....
Phila, Balto & Wash 4s, '43	108⅞	.....
Union Oil, Calif, 6s, 1942	106.10	111
U S Steel 1⅛s, 1943	100	.....
U S Steel 1¼s, 1944	100	101½
U S Steel 1⅜s, 1944	100⅝	101½
U S Steel 1⅝s, 1945	100⅛	.....
U S Steel 1¾s, 1946	101⅛	102
U S Steel 1.80, 1946	101	101¼
Utah L & T 1st & ref 5s, '44	102⅛	102⅜

Chicago Produce

Chicago, March 10 (AP).—POULTRY—Live receipts, 15 trucks; fryers and broilers easier, others steady; hens, over 5 pounds, 16½; 5 pounds and under, 19; Leghorn hens, 15; broilers, 2½ pounds down, colored, 17½; Plymouth Rock, 19; White Rock, 18½; springs, 4 pounds up, colored, 20; Plymouth Rock, 20; White Rock, 19; stags, 17; bareback chickens, 17; roosters, 11½; Leghorn roosters, 11. Turkeys, toms, old, 14; young, over 18 pounds, 17; 18 pounds down, 17; hens, 20. Capons, 7 pounds up, 23½; under 7 pounds, 22½; slips, 18.

BUTTER — Receipts, 739,163; firm. Creamery, 93 score, 30½@30¾; 92 score, 30¼; 91 score, 29¾; 90 score, 29⅝; 89 score, 29¼; 88 score, 29; 90 centralized carlots, 30¼.

EGGS—Receipts, 32,260; firm; fresh graded extra firsts, local, 17; cars, 17¼; firsts, local, 16½; cars, 16¾; current receipts, 16; dirties, 15¼; checks, 14½; storage packed firsts, 18; extras, 18.

New York Produce

New York, March 10 (AP).—BUTTER (2 days' receipts)—911,899; steady. Creamery, higher than 92 score and premium marks, 31@31¾; 92 score (cash market), 30¾; 88-91 score, 29½@30½; 84-87 score, 28½@29.

CHEESE (2 days' receipts)—390,739; easy. State, whole-milk flats, held, 1939, 24¾@25¾; held, 1940, 21½@22½.

EGGS (2 days' receipts)—35,149; steady to firm. Mixed colors, fancy to extra fancy, 19@20½; extras, 18½@18¾; storage packed firsts, 18@18¼; graded firsts, 17¾@18; current receipts, 17⅛@17¾; seconds, 17¼@17½; mediums, 17¼; dirties, No. 1, 17@17¼; average checks, 16@16¼. Whites (resales of premium marks, 22@24½), nearby and Midwestern, premium marks, 20@21½; specials, 19½; standards, 19 (resales of exchange to fancy heavier mediums, 19@21½); mediums, 18¾.

W.R.&E. Stock Used by Parent For Dividends

Common stock holders of North American Co., big utility holding company, will receive their quarterly dividends this year in common stock of Washington (D. C.) Railway & Electric Co., which is controlled by North American, it was announced yesterday.

Edward L. Shea, president of North American, wrote stockholders: "A special dividend in participating units of the Washington stock was paid to North American common stock holders in each of the last two years.

"Now the directors have decided that the interests of the company and its stockholders will be served best by proceeding more rapidly to reduce North American's holdings in the Washington Company to less than 10 per cent of the voting stock.

"We believe that the best way for the North American Co. to move toward divesting itself of control of Washington Railway & Electric Co. is to pay the dividends on North American common stock for the current year in the form of quarterly distributions of Washington stock."

(Under the holding company act, ownership of 10 per cent or more of voting stock in a utility company is regarded as constituting control.)

North American Co. directors voted the year's first dividend payable April 1 to holders of record March 15 at the rate of 1-40 share of Washington stock for each 40 shares of North American common held. In lieu of fractional certificates for participating units, cash will be paid at the rate of 46 cents per share of North American common based on the current market bid price of $18.50 per unit.

The directors also authorized the redemption, April 15, of $7,500,000 principal amount of North American 4 per cent debentures.

Local Securities

Sales—After Call

Wash. Gas Lt. pfd.—10 at 105½.
Cap. Transit Co.—10 at 16⅜; 20 at 16½.

	Bid.	Asked.
BONDS		
Public Utility		
Anacostia & Pot 5s, 1949	106	.....
Ana & Pot Guar 5s, 1949	112½	.....
Cap Traction 1st 5s, 1947	104	105¼
City & Suburban 5s, 1948	106	.....
Georgetown Gas 1st 5s, 1961	122	.....
Pot Elec Pwr 3¼s, 1966	107½	.....
Wash Gas 5s, 1960	126	130
Wash Rwy&Elec 4s, 1951	107½	.....
Miscellaneous		
Ter Rf&W Cp 1st 4½s, '48	100	.....
STOCKS		
Public Utility		
Amer Tel & Tel (9)	161⅝	.....
Capital Transit (†1.00)	16¼	17
N & W Steamboat (4)	60	.....
Pot Elec Pwr 6% pf (6)	114⅛	.....
Pot Elec P 5½% pf (5.50)	114	.....
Wash Gas Lt com (1.50)	21	22
Wash Gas Lt pf (4.50)	104⅛	106½
Wash Ry & El com (g40)	B710	800
Wash Ry & El pf (5)	B117	119
National Banks		
Capital (6)	170	.....
Liberty (6)	170	200
Lincoln (h5)	200	.....
Riggs (e8)	271	285
Riggs pf (5)	101½	.....
Washington (6)	120	.....
Trust Companies		
Amer Sec & Tr Co (e8)	230	240
Natl Sav & Tr (4.00)	200	220
Prince Geo Bk & Tr (†.60)	20	25
Wash Loan & Tr (e8)	225	.....
Savings Banks		
Bank of Bethesda (†.75)	30	.....
Com & Savings (y10.00)	325	.....
Fire Insurance		
American (†6)	125	.....
Firemen's (1.40)	32	.....
National Union (.75)	14	.....
Title Insurance		
Columbia (k30)	14¼	16
Real Estate (m6)	160	.....
Miscellaneous		
Carpel Corp (2.00)	24	29
Garfinckel com (.70)	24	29
Garfkl 6% cu cv pf (1.50)	28½	31
Lanston Monotype (1.00)	21½	23
Lincoln Serv com (†1.00)	*15½	16
Lincoln S 7% pr pf (3.50)	*43	50
Mergenthaler Lino (p1.00)	20¾	21¾
Natl Mtge & Inv pf (.35)	4⅜	5
Peoples Dr com new (†1.00)	*22	24½
Real Est M&G pf (†.50)	6¼	.....
Security Storage (4)	82	87
Ter Ref & Wh Corp (3)	47	53
Wdwd & Loth com (s2.00)	44	50
Wdwd & Lothrop pf (7)	120	.....

*Ex dividend. †Plus extras. (b) Books closed. (e) 2% extra. (f) 3% extra. (g) $6.00 paid December 28, 1940. (h) $5.00 extra. (k) 20c extra. (m) $1.50 extra. (p) $1.00 paid September 30, 1940. (s) $2.00 paid in 1940. (t) $1.00 paid in 1940. (y) $10.00 extra.

Chicago Grain

Chicago, March 10 (AP).—Renewed buying lifted wheat prices almost 2 cents today to the best levels since January, extending the recovery of the last four sessions 5 to 6 cents.

Despite profit taking, which caused frequent reactions to around previous closing figures during much of the session, the market developed a strong upward trend in the final hour. Prices closed near the day's high, or ⅞@1⅝ higher than Saturday; May, 86¼@86⅛; July, 83½@83⅝.

All types of buyers were reported in the market from pit brokers covering previous short sales to professional and outside investors, as well as grain dealers and milling and other consuming interest. Traders said principal constructive factors included gossip concerning prospects of an increased loan rate for the new crop and the possibility of foodstuff exports under terms of the lend-lease bill. Strength of other commodities was a factor.

Corn closed ⅛@ higher; May, 62⅛@62¼; July, 62⅝; oats, ⅛ off to ⅛ up; soybeans, 1⅝@2 higher; rye, ⅝@1¼ higher, and lard 5@8 higher.

Japanese interests were reported to have taken 1,000,000 bushels of Pacific Coast wheat the past fortnight, while Chinese buyers were in the market for flour, with business depending largely on availability of shipping space.

Range follows:

Wheat—	Open.	High.	Low.	Close.
May	85¾	86⅜	85	86⅛
July	82½	83⅝	82	83⅝
September	83	84⅛	82¼	83⅞
Corn—				
May	62	62¼	61⅝	62⅛
July	62¼	62¾	61¾	62⅝
September	62	62⅞	61⅝	62¾
Oats—				
May	36	36	35¾	36
July, old	32⅛	32⅛	31⅞	32⅛
July, new	31⅝	31⅞	31¾	31¾
September, old	30⅞	31⅛	30¾	31⅛
September, new	30⅞	30⅞	30⅝	30⅝
Soybeans—				
May	96	97½	95¼	97
July	94¼	94½	92½	94¼
Rye—				
May	44⅛	45	44	45
July, old	46	46⅝	45⅝	46⅝
July, new	50⅝	51¾	49⅞	51¼
September, old	47	47	47	47
September, new	51	51¾	50½	51¾
Lard—				
March	6.57	6.60	6.57	6.60
May	6.75	6.77	6.66	6.75
July	6.92	6.95	6.82	6.95
September	7.12	7.12	6.97	7.12
Bellies—				
May	10.50	10.50	10.50	10.50
July	11.00	11.00	11.00	11.00

Cash Grain

Chicago, March 10 (AP).—WHEAT—No. 2 hard, 91; No. 2 yellow hard, 91; No. 3 hard, 88½.

CORN—No. 3 mixed, 64; No. 4 yellow, old, 66; No. 2 yellow, 64½@65½; No. 3, 61¾@65½; No. 4, 58¾@62; No. 5, 57½@59¼; No. 2 white, 70½; No. 3, 68@68¾; No. 4, 65@66; sample grade white, 56½.

OATS—No. 1 red, heavy, 38½; No. 2, 38¼; No. 1 mixed, heavy, 38; No. 1 mixed, extra heavy, 38½; No. 1 white, 39@39¼; No. 1 white, heavy, 38¾@39½; No. 1 white, extra heavy, 39½; No. 3 white, 37¾; No. 3 white, heavy, 38; No. 4, 37½; sample grade, white, 35@35½.

BARLEY — Malting, 53@65½ nominal; feed, 46@51; No. 1 malting, 65½; No. 2, 64@65.

SOYBEANS—No. 2 yellow, 95¾@96; No. 3, 97½@96; No. 4, 94; sample grade yellow, 86.

FIELD SEED—Per hundredweight, nominal: Timothy, 4.00; alsike, 9.50@12.00; fancy red top, 7.50@8.00; red clover, 8.00@10.00; sweet clover, 3.50@4.50.

Boston Wool

Boston, March 10 (AP) (U. S. Dept. Agr.)—Moderate quantities of imported fine and half-blood wools were moving today in the Boston market. The bulk of the business was in South American wools, but Australian and South African Merinos were also in demand. Domestic wools were slow, but nominal quotations were steady.

Wall Street

By Frederick Gardner
Associated Press Financial Writer.

Stocks Swirl $1 to $3 Higher as Passage Of Lend-Lease Bill Bolsters Sentiment

New York, March 10.—Steels and other industrials led the stock market on a rally today that lifted favorites 1 to more than 3 points. Touching off the revival of buying, brokers said, were expectations the British-aid bill would quickly become law and speed the biggest defense spending in the history of the Nation.

Generally optimistic business news, including a wide assortment of pleasing earnings statements, helped offset worries over spreading strikes and confusing war shifts in the Balkans and Far East.

The list got off to a fairly good start on the upside but relapsed at times until after midday when prices began to rise with more vigor. The closing hour was the most active of the session and final quotations were around the tops.

The Associated Press average of 60 stocks advanced .6 of a point to 41.8, the second largest jump since last November 7. Transfers of 620,610 shares topped any other day since February 14 and compared with 351,200 last Friday. The recovery was relatively broad, 743 individual stocks being traded against 465 Saturday. Of the total 492 were up, 97 down and 154 unchanged.

Bolstering sentiment was the official estimate placing this week's steel mill operations up 1.3 points at 98.8 per cent of capacity, a new peak for this barometer. United States Steel, at the same time, reported February shipments were a record high for the month.

A straw in the wind was the sale of a stock exchange seat for $28,000, up $2,000 from a previous transaction.

Sugar company issues such as Fajardo, American Refining, Great Western, South Porto Rico and Cuban-American went into new high ground for the year or longer as the likelihood of ocean shipping shortages again brought in buyers.

Prominent stocks on the comeback included U. S. Steel, Bethlehem, Republic, Youngstown Sheet, Crucible Steel, General Motors, Chrysler, U. S. Rubber, Douglas Aircraft, United Aircraft, American Telephone, Western Union, Santa Fe, Southern Railway, Great Northern, Bath Iron Works, Anaconda, N. Y. Shipping, Westinghouse, Eastman Kodak, du Pont and General Electric.

Universal Pictures preferred was up 4 on a small turnover, making a gain of better than 20 points at a new high in about a week. Rail loans were the principal upward movers in a generally improved bond department. Strength of commodities was thought to have bolstered financial sentiment. Wheat at Chicago was up ⅞ to 1⅝ cents a bushel and corn ahead ⅛ to ½. Cotton ran up $1.15 to $1.65 a bale.

Celluloid first preferred shot up 13 points in the Curb on a few sales, seemingly reflecting the proposed merger between this concern and Celanese, which owns 51 per cent of the former. Aluminum of America climbed 4¼, and lesser gainers were Creole Petroleum, Pantepec Oil and Singer Manufacturing. Deals here were around 154,000 shares vs. 68,000 in the preceding full session.

15 Most Active Stocks

	Sales.	Close.	Net ch.
U S Steel	16,300	58½	+2
U S Rubber	13,600	22⅞	+1⅛
N Y Central	12,300	13⅛	+½
Int Mer Mar	9,800	8⅛	+⅝
Chrysler	8,100	69	+2⅛
Curtiss-Wright	7,800	8¾	+½
Lib McN & Lib	7,800	5⅝	+¼
Cuban-Am Sug	7,600	5¼	+⅛
Anaconda	7,400	25¾	+1
Gen Mot	7,400	44½	+1⅛
Atchison	7,400	24½	+1
Int Pap & Pow	7,100	14½	+⅛
Bath Ir Wks	7,000	24¾	+1⅛
Gen Gas & El A	6,600	⅛	+⅛
South Pac	5,800	9½	+½
General Trend	Mon.	Sat.	
Advances	492	153	
Declines	97	151	
Unchanged	154	161	
Total issues	743	465	

Johns-Manville Profit Soars to $5,882,071

By the Associated Press

Johns-Manville Corporation, one of the country's leading manufacturers of building materials, reported 1940 consolidated net earnings of $5,882,071 after expenses and taxes, equal to $6.35 a share on its common stock. This compared with $4,127,691, equal to $4.28 a share, in 1939.

Lewis H. Brown, president, said earnings before income and excess profits taxes were the largest in the company's history at $9,252,071. In 1929 when sales were about the same amount as last year, earnings before such charges amounted to $7,365,783. Income and excess profits taxes in 1940 took 36 cents out of every dollar of profits, he said, compared with 11 cents in 1929.

Elgin National Watch Co.

Elgin National Watch Co. reported 1940 net profit of $1,540,149, equal to $3.85 per share, compared with $1,214,501, or $3.03 per share, in 1939.

Merck & Co.

Merck & Co. and subsidiaries reported the largest net profit in the firm's history in 1940—$2,463,683, or $7.28 a common share, compared with $1,856,830, or $5.26 a share, in 1939.

Crosley Corp.

Crossley Corporation reported net loss of $1,589,288 for 1940 against a net profit of $84,949 for 1939. Net sales increased, however, from $16,051,076 to $16,915,349.

National Steel Corp

Earnings of the National Steel corporation in 1940, including all charges except the excess profits tax, were $17,112,315.01, equal to $7.76 per share on 2,204,667 shares of capital stock outstanding,Chairman E. T. Weir reported yesterday.

After deduction of $2,045,974.43 provided for the excess profits tax, net earnings were $15,066,340.58, equal to $6.83 a share. Weir pointed out that the total amount disbursed in dividend payments was $5,506,042.50, equal to $2.50 per share, whereas the $12,528,618.79 paid during the year in Federal, State and local taxes was equal to $5.68 per share of stock or $590.36 for each employe. Payrolls amounted to $40,577,125.09, an increase of approximately $4,000,000 over 1939.

Studebaker Corporation

Studebaker Corporation, South Bend, Ind., reported consolidated net profit of $2,124,628 in 1940, equal to 96 cents a share of common stock. This compares with $2,923,251, or $1.31 a share, in 1939. During 1940 the corporation sold 119,509 passenger cars and trucks and net sales amounted to $84,164,224, compared with 114,196 units and net sales totaling $81,719,106 in 1939.

Pittsburgh Coal Co.

The Pittsburgh Coal Co., the Nation's largest commercial producer of bituminous coal, reported net earnings for the year ended December 31, 1940, of $1,255,893, compared with a net loss for 1939 of $1,068,787.

Chicago Livestock

Chicago, March 10 (AP).—Hog prices showed little change today over last week's closing averages, although trade was slow. Heavy butcher hogs were fully 10 cents lower in spots. Top reached $7.90, with choice 180-240 lbs. offerings bringing $7.65 to the top.

SALABLE HOGS—Receipts, 15,000; total, 20,000; slow, weights under 230 lbs. mostly steady; heavier butchers steady to 10 lower, some bids off more; top, 7.90; bulk 180-240 lbs., 7.65@7.90; most 240-270 lbs. butchers, 7.50@7.75; 270-330 lbs. generally 7.25@7.60; most 400-500 lbs. packing sows, 6.75@7.00; extreme weights down to 6.50.

SALABLE SHEEP—Receipts, 15,000; total, 20,000; practically no early trading, bidding 10.75 and slightly above on small supply of good and choice light and handy-weight fed wooled lambs held at 11.00 and above.

SALABLE CATTLE—Receipts, 13,000; calves, 1,000; steer trade generally steady to weak; sizeable run heifers, light weights steady, others weak to shade lower, with many bids 25 off; bulk medium and good grades, 9.00@10.75; load or so choice Koshers held around 12.00; cows slow, steady; bulls firm, with odd heads best; weighty sausage bulls, [illegible]; vealers weak; practical top, [illegible].

Buying Wave Boosts Cotton $1.65 a Bale

By the Associated Press

New York, March 10.—Bullish fervor of an intensity that has been rare in recent years pervaded the cotton futures market today and accounted for final gains ranging from $1.15 to $1.65 a bale.

Senate approval of the lend-lease bill whipped up a considerable part of the buying enthusiasm in which the trade, professional operators and Bombay interests participated.

Amid the active bidding for contracts the Cotton Exchange ring echoed to gossip that the bill to help Britain, when finally enacted, may mean an attempt to move large quantities of surplus commodities to England. Cotton, it was figured, would have a prominent place in any such plans.

Demand for contracts was also inspired by signs of another broad buying movement in the Worth Street textile market. Print cloth constructions and related fabrics were given another price boost and some mills were reported to have withdrawn from the market, pending adjustment of price schedules to the sharp advance in raw cotton.

Exports Saturday, 11,273 bales; season so far, 780,576. Port receipts, 8,935. Port stocks, 3,464,937.

Range follows:

	Open	High	Low	Close	
March	10.64	10.78	10.64	10.77	+24
May	10.65	10.78	10.62	10.73	+23
July	10.57	10.79	10.57	10.73	+28
October	10.49	10.66	10.46	10.61	+30
D'cember	10.50	10.63	10.46	10.60	+33
January	10.52	10.52	10.47	10.58*	+33

*Nominal.
Spot nominal; middling, 11.11.

New Orleans Cotton

New Orleans, March 10 (AP).—Cotton futures advanced here today to new high ground for the season after passage of the lease-lend bill and influenced by heavy textile trade and the strong spot situation. Closing prices were steady, 25 to 29 points net higher.

	Open	High	Low	Close	
March	10.77	10.79	10.72	10.83*	....
May	10.68	10.83	10.67	10.80*	....
July	10.64	10.82	10.64	10.79	+25
October	10.56	10.70	10.50	10.68	+29
March '42	10.47	10.49	10.47	10.57*	....

*Bid.

Cottonseed Oil

New Orleans, March 10 (AP).—Cottonseed oil closed steady. Bleachable prime summer yellow 6.60.* Prime crude, 5.75. March, 6.40;† May, 6.47;† July, 6.63; September, 6.69;† October, 6.70.†

*Bid. †Asked.

Investing Companies

New York, March 10 (AP) (National Association Securities Dealers, Inc.).

	Bid.	Asked.
Assoc Stand Oil	4.125	4.875
Bullock Fund	11.93	13.08
*Central Nat Corp "A"	20.00	22.00
Century Shares Tr	24.01	25.82
Corporate Trust A A	1.96	.....
Fidelity Fund Inc	15.54	16.72
Income Fund Fd	1.25	1.37
Incorp Investors	13.65	14.68
Maryland Fund	3.30	4.20
Mass Invest Tr	17.48	18.80
Nation Wide Voting	1.04	1.17
North Am Bond Tr ctfs	39.125	.....
North Am Tr Shares, 1953	1.87	.....
North Am Tr Shares, 1955	2.33	.....
North Am Tr Shares, 1956	2.28	.....
*State Street Invest	59.25	62.50
U S El Lt & Pow "A"	14.50	.....

Quotations furnished by National Association of Securities Dealers, Inc., which states they do not necessarily reflect actual transactions or firm bids or offers, but should indicate approximate prices, and, unless otherwise indicated, are as quoted by the sponsors or issuers.

*Asterisk indicates, "Not quoted by sponsors or issuers."

New York Metals

New York, March 10 (AP).—Copper steady; electrolytic spot, Connecticut Valley, 12.00; export, f. a. s. New York, 10.50@12.00. Tin steady; spot and nearby, 52.00; forward, 51.50. Lead steady; spot, New York, 5.75@5.80; East St. Louis, 5.60. Zinc steady; East St. Louis, spot and forward, 7.25. Pig iron, No. 2, f. o. b. eastern Pennsylvania, 24.00; Buffalo, 23.00; Alabama, 19.38. Aluminum, virgin, 99 per cent, 17.00. Antimony, Chinese spot, 16.50. Quicksilver, 177.00@178.00, nominal. Platinum, pure, 36.00. Chinese wolframite, duty-paid, 25.00@26.00. Domestic scheelite, 24.00.

RALPH W. LEE & CO.
INSURANCE
AUTOMOBILE INSURANCE
1508 L St. N.W.
Ralph W. Lee
Ralph W. Lee, Jr.
REPUBLIC 4848

D. C. Claims In Year Yield $7,928,000

District of Columbia families during 1940 received an aggregate of $7,928,000 from life insurance companies in settlement of death claims, the Institute of Life Insurance announced yesterday.

"The flow of life insurance funds into these homes, averaging $661,000 a month in this district, provides a stabilizing factor in the family and business life of every community," Holgar J. Johnson, president of the Institute of Life Insurance, stated in making the figures public.

Of the death benefits paid to families in this district last year, $5,307,000 was in settlement of ordinary policies, $1,185,000 in payments on group certificates and $1,436,000 in claims on industrial policies.

For the Nation as a whole, the life insurance companies paid benefits averaging more than $303,000 every hour during 1940, an aggregate of $2,664,339,000.

Death benefits alone accounted for $113,000 every hour, an aggregate for the year of $994,950,000. Of this $728,965,000 was paid on ordinary life policies maturing as death claims; $104,140,000 under group insurance certificates, and $161,845,000 under industrial insurance policies. The total number of policies maturning as death claims during the year was 1,024,000.

The average size of each policy death claim was $2,756 for ordinary life, $2,057 for group insurance, $219 for industrial insurance and $969 for all policies averaged together.

Dividends to policyholders amounted to $468,144,000, the largest total in the past seven years, in spite of the reduced dividend scales made necessary by sharply decreased investment earnings.

Haviland to Speak

F. Hobert Haviland, vice president of the Connecticut General Life Insurance Co., will do a double "guest speaker" job here this week, it was announced yesterday by John D. Marsh, president o fthe District of Columbia Life Underwriters' Association.

On Thursday Mr. Haviland will address the managers section of the local underwriters' association on "Agency Building."

On Friday Mr. Haviland will be the featured speaker at the monthly luncheon of the association, with "Completing the Selling Job" as his topic.

Both meetings are to be at the Lee Sheraton Hotel.

Celanese Plans To Merge With Celluloid Corp.

A proposal to merge the Celluloid Corporation into the Celanese Corporation of America, bringing together companies with combined assets of more than $96,000,000, was revealed yesterday in proxies sent to stockholders of both companies.

The Celluloid Corporation common stock of which Celanese already owns more than 51 per cent, is the oldest company engaged in the plastics field in this country. It is an important producer of cellulose acetate plastics. Celanese Corporation is the largest producer of acetate rayons in this country.

Stockholders of Celanese, at their annual meeting on April 9, will be asked to approve the proposed merger while Celluloid stockholders will vote on the proposal at a special meeting on April 10.

N. Y. Bank Stocks

New York, March 10 (AP).—(National Association Securities Dealers, Inc.):

Bank and Trust	Bid.	Asked.
Bk of Am NTS (SF) (2.40)	36¾	38¾
Bank of Man (.80a)	15¾	17¼
Bank of N Y (14)	356	364
Bankers Tr (2)	54¾	56¾
Brooklyn Tr (4)	71½	76½
Cen Han Bk & Tr (4)	98	101
Chase Nat (1.40)	31⅝	33⅜
Chem Bk & Tr (1.80)	46¾	48¾
Commercial (8)	172	178
Cont Bk & Tr (.80)	14¼	15¾
Corn Ex Bk & T (3)	47½	48½
Empire Tr (3)	42	45
First Nat (Bos) (2)	45¼	47¼
First Natl (100)	1585	1625
Guaranty Tr (12)	289	294
Irving Tr (.60)	11¼	12¼
Manufacturers Tr (2)	37	39
Manufacturers Tr pf (2)	52	54
National City (1)	27	28½
N Y Trust (5)	100	103
Public (1½)	29	30½
Title G & T	2¼	3¼
Insurance		
Aetna Cas (4a)	121½	125½
Aetna Ins (1.60a)	50½	52½
Aetna Life (1.20a)	26¾	28¼
Ball Amer (.20a)	7	8
City of N Y (1.30)	22¼	23¾
Conn Gen Life (.80)	25	26¾
Firemen's Newark (.40)	9½	10¾
Gen Reinsur (1a)	38½	40¾
Glens Falls (1.60)	43¾	45¾
Glo [illegible] Rep (½)	9¼	10¾
Glo [illegible] Rut	10	13
Gt A [illegible] Ins (1a)	25¾	27¼
Hartford Fire (2a)	82	85
Homestead (1)	18	19½
Home Ins (1.20a)	31½	33½
Knickerbocker (½)	8¾	9¾
Maryland Cas	2⅝	3⅝
New York Fire (.80)	14	15½
Phoenix (2a)	82	86
Springfield (4½a)	119½	123
Sun Life (15)	200	250
Travelers (16)	400	410
U S Fid & G (1)	22½	24

(a) Also extra or extras.
(s) Declared or paid so far this year.
(e) Paid last year.

Quotations furnished by National Association of Securities Dealers, Inc., which states they do not necessarily reflect actual transactions or firm bids or offers, but should indicate approximate prices.

REAL ESTATE LOANS
Current Rates
Low Payments
No Commissions
No Renewals
Prudential Building Association
1331 G St., N.W.
DI-6370 Suite 304-6

Steel Output Rate Climbs to New Top

New York, March 10 (AP).—Steel mills of the United States will operate this week at 98.8 per cent of capacity, the American Iron & Steel Institute preceded today.

This rate is the highest in the history of steel making in the Nation, on the basis of present steel capacity.

The new rate is an increase of 1.3 points over the 97.5 or last week.

A month ago the rate was 97.1 per cent of capacity and a year ago 64.7 per cent.

Bank Loans Up 60 Million During Week

By the Associated Press

The Federal Reserve Board said yesterday commercial, industrial and agricultural loans last week of banks staged one of their largest gains in the weeks since the defense program stimulated business borrowings.

In 101 leading cities, from which reports were available, these loans gained $60,000,000, to a total of $5,287,000,000.

This was the twenty-third consecutive weekly increase, during which time the gains have totaled $652,000,000, in the 101 cities. Compared with a year ago, these loans are $932,000,000 larger.

Principal gains last week were $33,000,000 in New York City and $11,000,000 in the Chicago district.

The board's 101-city member bank condition statement gave the following summary of assets and liabilties on March 5; together with changes for the week and with the same week last year, in millions of dollars:

	March 5.	Feb. 26.	March 6, 1940.
Loans and investments—total	26,666	+218	+3,313
Loans—total	9,592	+97	+1,001
Commercial, industrial and agricultural loans	5,287	+60	+932
Open market paper	323	+4	—12
Loans to brokers and dealers in securities	502	+24	—136
Other loans for purchasing or carrying securities	455	.....	—22
Real estate loans	1,229	—3	+45
Loans to banks	39	+3	—17
Other loans	1,757	+9	+211
U. S. bills	840	+113	+168
U. S. notes	2,354	—1	+629
U. S. bonds	7,064	+12	+561
Fully guaranteed Government obligations	2,774	+8	+374
Other securities	3,844	—10	+380
Reserve with F. R. banks	11,910	—93	+1,499
Cash in vault	509	+21	+52
Balances with domestic banks	3,427	—46	+316
Demand deposits—adjusted	23,382	—69	+4,021
Time deposits	5,470	+16	+167
Government deposits	357	+1	—215
Inter-bank deposits: Domestic banks	9,322	+69	+1,103
Foreign banks	644	+18	—84
Borrowings	1	+1	+1

Steel Shipments Set Month's Peak

New York, March 10 (AP).—Subsidiaries of United States Steel Corporation established a February record in the shipment of finished steel products.

Company officials today reported last month's shipments as 1,548,451 tons, an increase of 539,195 tons over last February's 1,009,256 tons.

January shipments totoaled 1,682,454 tons, but there were three more working days in that month.

The previous February record was in 1929, when shipments totaled 1,388,407 tons.

Shipments in the first two months totoaled 3,230,905 tons, an increase of 1,076,057 tons over the first two months of 1940.

N.Y.Life Shows $107,456,722 Gain in Assets

Total admitted assets of the New York Life Insurance Co. at the end of 1940 amounted to $2,869,735,205, an increase of $107,456,722 over the previous year, George L. Harrison, president, reported to policyholders.

HARRISON

New insurance during the year amounted to $425,970,300. There were 210,896 new policy contracts made during the year and the average size of new policies was $2,020. Although the volume of new business was slightly less than in the previous year, Mr. Harrison states, there was a substantial reduction in the aggregate volume of terminations, particularly lapses and surrenders.

On December 31 the company had 2,925,775 policies in force for a total of $6,895,182,749, which represented an increase of 53,541 in the number of policies and $64,347,963 in the amount as compared with a year earlier.

Mr. Harrison points out that the company's investments in bonds aggreate $1,827,000,000. Of this amount about $800,000,000 are in U. S. Government bonds, either direct or fully guaranteed.

Cash on hand or in banks totaled $50,740,231. Holdings of State, county and municipal bonds were $254,278,035; railroad bonds, $285,382,157; public utility bonds, $335,809,039; industrial and other bonds, $67,680,281; Canadian, $85,754,444; preferred and guaranteed stocks, $899,621,301; real estate, $93,753,231; first mortgages on real estate, less reserves, $421,99004,728; policy loans, $309,207,081.

Seat Price Advances

New York, March 10 (AP).—Arrangements were completed today for the sale of a New York Stock Exchange membership at $28,000, an advance of $2,000 from the last transaction. The 1941 high was $35,000 and the low $26,000.

Save for the Future
Open your account for little as $5—then continue saving a small sum regularly for future needs. Liberal, semi-annual dividends — accounts insured up to $5,000.
Under supervision of the United States Treasury
INSURED
Interstate BUILDING ASSOCIATION
Washington Building
15th. St. and New York Ave.

LOANS FOR SPRING BUILDING
Arrange Columbia Federal Financing Now
Loans available in D. C. or nearby Maryland and Virginia at prevailing interest rates.
A Columbia Federal Home Loan offers you definite advantages. Money is made immediately available, payments are conveniently budgeted, each automatically reduces the interest—your home is paid for over a definite period. Long experience in handling Home Loans makes Columbia Federal's home loan plan flexible and adjustable to individual needs.
COLUMBIA FEDERAL
SAVINGS & LOAN ASSOCIATION
716 11th St. N. W. NAtional 6543

AN INSTITUTION TO MAKE YOU A LOAN

ON IMPROVED D. C. AND NEARBY MARYLAND PROPERTY
For buying . . . for rebuilding . . . for refinancing . . . at prevailing rates of interest . . Loans payable monthly . . . Interest charged only on unpaid balance of principal . . .
EQUITABLE CO-OPERATIVE BUILDING ASSOCIATION
915 F STREET ORGANIZED 1879

Transactions Yesterday on New York Stock Exchange

By the Associated Press

Total stock sales yesterday, 620,610 shares; previous day, 153,290 shares; week ago, 333,480 shares; year ago, 587,680 shares; two years ago, 847,760 shares; January 1 to date, 24,940,535 shares; year ago, 34,572,711 shares; two years ago, 48,106,427 shares.

Dow-Jones Stocks

By the United Press

New York, March 10.

	Open.	High.	Low.	Close	Net ch.
30 inds.	121.63	123.71	121.48	123.64	+2.17
20 rails.	27.53	28.20	27.31	28.18	+0.35
15 utils.	19.47	19.67	19.42	19.57	+0.14
65 stocks	41.31	41.96	41.36	41.91	+0.66

Transactions in stocks used in averages today: 48,200
Rails 47,800
Utilities 15,000
Total 143,200

Sales. Add 00	High	Low	Close	Net Ch'ge.
A				
Asbestos Sil ..1	45¾	45¾	45¾	+ ¾
Adams Exp 2	6	6	6	.....
Adams-Millis ...1	20¼	20¼	20¼	— ⅛
Air Reduction. 11	38⅛	38⅛	38⅞	+ ⅛
Alaska Juneau. 1	4¾	4¼	4½	.....
Allegh Corp 1	½	½	½	.....
Allegheny pf xw 4	7⅜	6⅞	7⅜	+ ⅜
Allegheny pf 850 ww 7	9	8¼	9	+ 1
Allegh pf pf 3	17⅛	17	17¼	+ ⅛
Allegh Ludl 5% ..2	32½	31⅞	32½	+ ⅝
Allen Ind 1	14¼	14	14¼	.....
Al Chem & Dye 10	147¼	146¼	147	+ ¾
Allied Mills 3	13¾	13⅝	13⅝	.....
Allied Stra 26	6¼	5⅞	6⅛	+ ⅛
Allis-Ch. Mfg ..18	29⅛	28⅝	29⅝	+ ⅝
Alpha P Cem ..2	15	14⅞	15	.....
Amerada Corp ..2	45⅜	45⅜	45⅜	+ ⅛
Am As Ch Del. 2	15	14⅞	15	.....
Am Airlines 4	4⅝	4⅞	4⅝	+ ⅛
Am Bank Note. 1	17	17	17	.....
Am Bk Nt pf1¼. 1	47	47	47	.....
Am Bosch 1	6½	6½	6½	+ ⅛
Am Br Shoe 3	34¾	34	34¾	+ ⅜
Am Cable & Rad 1	1⅛	1⅛	1⅛	.....
Am Can 4	84½	84½	84½	.....
Am Car & Fdy 1	24¾	24¾	24¾	.....
Am Cas & P pf..2	60¼	60¼	60¼	+ 1¼
Am Ch & Cable 2	30¼	30¼	30¼	+ ¼
Am Chicle	109¾	109¾	109¾	+ ¾
Am Crystal Sug 7	15¾	15¾	15¾	.....
AmCryS6% pf .50	83½	83½	83½	+ ½
Am Encaus Til. 1	4¼	4¼	4¼	.....
Am European 1	4⅜	4⅜	4⅜	.....
Am & F Pow 3	11	11	11	.....
Am & F P 87 pf 2	17⅜	17¼	17¼	+ ⅛
Am-Hawaii SS 11	37½	36⅞	37⅛	+ 1⅛
Am Hide & Lea 1	7¾	7¾	7¾	.....
Am Home Pr 1	47¾	47¾	47¾	.....
Am Ice 3	1⅛	1⅛	1⅛	.....
Am Internat 8	4	3⅞	4	+ ⅛
Am Locomotive 19	13⅞	13⅜	13⅝	+ ⅛
Am Locomot pf 4	98	85½	86	+ 1
Am M & M Mar 1	3¼	3¼	3¼	.....
Am News Cor .30	24⅛	24⅛	24⅛	— ⅛
Am Pow & Lt 6	2¼	2¼	2¼	+ ⅛
Am P&L $6pf ..3	40⅜	40¼	40⅜	+ ⅛
Am P&L $5 pf ..8	34	33⅝	34	+ ⅛
Am Rad & S St 29	6⅝	6⅜	6⅝	+ ⅛
Am Roll Mill 8	14⅝	14⅜	14⅝	+ ⅛
AmRollMillpf ..40	66½	66⅛	66½	+ ⅜
AmSafety Razor 3	6	6	6	.....
Am Shipbldg 1	8¼	8¼	8¼	+ ⅛
AmShipBldgf 3.80	35¼	34¼	35¼	+ 2
Am Smelt&R 30	39⅜	40⅛	40⅛	— ⅛
AmSm&R of Rpf 2	141	141	141	+ 1
Am Stl Fdrs ...14	24⅜	23¾	24⅜	+ ⅛
Am Stores 1	10¼	10¼	10¼	+ ⅛
Am Stove 2	12¼	12⅛	12¼	+ ⅛
Am Sugar Ref 48	18¼	17⅞	18¼	+ ⅜
Am Sug of pf 6	35¼	35	35¼	.....
Am Tel & Tel 15	166	161¾	164¾	+ 3¾
Am Tobacco 6	68¾	68	68	— ¼
Am Tob B 5	69¾	69¼	69¾	+ ⅛
Am Type Fdrs 8	5¾	5⅝	5⅝	+ ⅛
Am Wat Wks 4	8¾	8¼	8¾	.....
Am Woolen 4	6¾	6¾	6¾	.....
Am Wool pf 7	56¾	55⅞	56⅛	+ ¼
Am Zinc Le&S..23	6¾	6⅜	6¾	.....
Anaconda 2	25¼	24⅛	25¾	+ 1
Armour Del 5% .1	110¾	110¾	110¾	+ 1¾
Arm Ill pr pf 6	96	96	96	+ 2
Armstrong Cork 4	30¼	30	30	+ ¼
Artloom Corp 1	5	5	5	.....
AssdDry Goods 19	6¼	6¼	6¼	+ ⅛
Assoc Inv Tr 10	95½	95½	95½	+ 1
Atch T & S F 8	23¾	23¾	23¾	+ ⅛
Atch T&SF pf 2	66⅝	66	66⅛	+ ⅛
Atl Coast Line 22	16	15⅞	16	+ ⅛
AtlG&Windies 18	18¼	17½	18⅛	+ 1⅛
Atl G&W In pf 8	23½	20¾	22½	+ 1¾
Atl Refining 11	21¼	21¼	21¼	+ ⅛
Atlas Corp 2	4⅝	4⅝	4⅝	.....
Atlas Corp pf 2	48	48	48	+ ¼
Aust Nichols 1	2	2	2	.....
AustNich pr A 40	15	15	15	.....
Aviation Corp 36	3⅝	3½	3⅝	+ ⅛
Aviat Corp rt 440	1-256	1-256	1-256	.....
B				
Bald Loco ct 23	15¾	14⅞	15¾	+ 1
Balt & Ohio 15	5¾	5½	5¾	+ ⅛
Balt & Ohio pf 3	8¼	8¼	8¼	+ ⅛
Barker Bros 1	7	7	7	— ⅛
Barnsdall Oil 2	8	8	8	.....
Bath Ir Wks 70	24⅝	23½	24¾	+ 1½
Baruk Clstar 5	30⅜	30⅜	30½	+ ⅛
Bastian Blessing 2	23¼	22¾	22½	.....
Bebe-Worm pf ww	102	102	103	— 2½
Bldins-Hem 2	7½	7½	7½	+ ⅛
Bendix Aviat 23	36½	35¾	36½	+ ⅛
Benef Ind Ln 2	20¼	20¼	20¼	+ ⅛
BenIndLn pf pf 1	58¾	58¾	58¾	.....
Best & Co 2	28	27¾	28	+ ⅛
Beth Steel 30	80¾	78¾	80¾	+ 2⅛
Bigelow-Sanf 3	27½	27¼	27½	.....
Black & Decker 5	20	19¾	20	+ ¼
Blaw-Knox 12	8⅛	8	8⅛	+ ⅛
BoeingAirplane 38	16¾	15¾	16⅜	+ ⅛
Bohn Al&Brass 4	29¾	29	29¾	+ ⅛
Bon Ami Af 1	105¼	105	105	— 1
Bond Stra 1	19½	19¼	19½	.....
Borden Co 12	19	18¾	19	.....
Borg-Warner 9	19	18¾	19	+ ⅛
Brew Corp Am 4	4	4	4	.....
Bridgept Brass 8	11	11	11	+ ⅛
Briggs Mfg 17	23	22	22	+ 1
Briggs & Strat 3	37¼	37½	37½	.....
Brkln-Man Tr 8	6¼	6¼	6¼	.....
Bucyrus-Erie 37	11⅛	10¾	11	+ ⅛
Bucy-E 7% pf .90	116	116	116	+ 2
Budd Mfg 4	4¼	4	4	.....
Bullard 3	29¾	29¾	29¾	+ ⅛
Bulova Watch 2	33	32½	32½	— ⅛
Burr Add Mach 4	8¾	8½	8½	— ⅛
Bush Terminal 16	3⅛	2⅞	3⅛	+ ⅛
BushTrpf ctf 1.10	20½	20	20½	+ 1⅛
Butler Bros 8	4¾	4¾	4¾	.....
ButlerBros pf 2	20¾	20½	20¾	+ ⅛
Butte Cop & Z 3	3¾	3½	3¾	+ ⅛
Byers (AM) Co 1	9	9	9	.....
Byers(AM)pf .20	83¾	83¼	83¾	+ ⅛
Byron Jackson 1	13¼	13¼	13¼	.....
C				
Calif Packing ..9	19¼	18¼	19¼	+ ⅝
CallahanZ-Lead 41	1¼	1	1¼	+ ⅛
Calumet & Hec 8	6¼	6¼	6¼	+ ⅛
Camp Wynant 1	12½	12½	12½	+ ⅛
Can Dry Ale 3	12¼	12¼	12¼	+ ⅛
Canad Pacific 3	4¾	4¾	4¾	.....
Cannon Mills 1	37¾	37¾	37¾	.....
Capital Ad A 2	2¾	2¾	2¾	.....
Caro C & O ct .20	87½	87½	87½	+ ⅛
Carriers & Gen 1	21¾	20¾	21¾	+ ⅛
Case (J I) Co 1	48¼	48¼	48¼	+ 1¼
Caterpil Tractr .9	45½	44	45½	+ 1½
Celanese Corp 12	24	23¾	24	+ ⅛
Celan pr pf .70	118¾	118¾	118¾	.....
Celotex Corp 9	9¼	9	9¼	.....
Cent Aguirre 1	20½	20½	20½	+ ⅛
Cent Foundry 2	2¼	2¼	2¼	.....
Cent Violet S 6	6⅛	6⅛	6⅛	+ ⅛
Cerro de Pas ..5	32	30½	32	+ 2
Certain-td Prod 1	4	4	4	.....
Cert-d 6% pf 2.50	30	29	30	+ 1¼
Champ Paper 11	19¾	19¾	19¾	.....
Ches & Ohio ..19	39¾	38¾	39¾	+ ⅝
Ches Corp 1	2⅞	2⅞	2⅞	.....
Chi & E Ill 2	¾	¾	¾	.....
Chi & E Ill A 4	1⅛	1⅛	1⅛	+ ⅛
Chi Pneu Tool 45	14¾	14¾	14¾	+ 1¼
Chi RI & Pac 8	8⅛	8	8⅛	+ ⅛
Chickasha C O 19	13⅜	12⅝	13	+ ⅛
Childs Co 3	2	1⅞	2	.....
Chrysler Corp 81	69	66⅝	69	+ 2½
City Ice & Fuel 3	10	9½	10	+ ⅛
City I&F pf7 1.10	99	98½	99	+ 1
City Investing 21	11¾	11¾	11¾	.....
City Stores 4	6¾	6¾	6¾	.....
Clark Equip 11	34¾	34¼	34¾	+ ⅛
Cluett Peabody 2	32½	32½	32½	+ ⅛
Coca-Cola 5	96	94¾	96	+ 1¾
Colgate-Palm-P 5	12½	12⅜	12⅜	.....
Colgate-P-P pf 1	101¾	101¾	101¾	+ ⅛
Collins & Aik 2	25	25	25	.....
Col Fuel & Iron 1	16	15	15	.....
Colum Brdcst A 1	19½	19½	19½	+ ⅛
Colum Brdcst B 1	19	19	19	— ⅛
Colum G&El 7	4¼	4	4¼	+ ⅛
Col G&E pf A 4	77	76	77	+ 1
Colum Pict 8	5	5	5	.....
Colum Pict pf 2	23	23	23	.....
Colum Carbon ..2	76	75	76	+ 1
Coml Credit 7	31	30½	30¾	+ ⅜
Coml Invest Tr 6	36½	35¾	36	.....
Coml Solvents 13	9¾	9¾	9¾	+ ⅛
Comm'l Sth & South 8	¾	¾	¾	.....
Comm&South pf 9	83½	83	83½	— ⅛
Com'wlth Edis 10	28⅞	28¾	28¾	.....
Consolelum-Nair 2	17¾	17½	17½	.....
Consol Aircr ..40	26¾	25	26¾	+ 1⅝
Consol Cigar 3	13	13¾	13	+ ⅜
ConsolCoilpf1.20	87	87	87	.....
Con Cig pr pf .20	96	96	96	.....
ConsCoppermin 22	7⅛	6¾	7⅛	+ ⅛
Cons Edison ..19	21¾	21¾	21¾	+ ⅛
Cons Edison pf 5	105¼	104¾	104¾	— ⅛
Consol Oil 42	5½	5½	5½	.....
ConsolRRCubapf 1	3¼	3¼	3¼	.....
Consol'n Coal 2	3¾	3¾	3¾	.....
Container Corp 1	13⅞	13⅞	13⅞	+ ⅛
Cont Bak A 5	8¼	8⅛	8⅛	+ ⅛
Cont Bak B 5	8¼	8⅛	8⅛	+ ⅛
Cont Can 3	37¼	36¾	37¼	+ ⅛
Cont Diam Fib 3	8¼	8	8	.....
Cont Ins 4	37¾	37¼	37¾	+ ⅜
Cont Motors 42	3	3	3⅛	+ ⅛
Cont Oil Del 10	18¼	17¾	18¼	+ ⅛
Cont Steel 1	19	19	19	.....
Copperweld Stl 8	15¼	14¾	15¼	+ ⅜
Corn Products 12	46½	45¾	46½	+ ⅜
Corn Prod pf .30	173	173	173	— 2
Coty Inc 2	4¼	4¼	4¼	.....
Coty Internat 1	1¼	1¼	1¼	.....
Crane Co 16	16¼	15¾	16¼	+ ⅛
Crane Co cv pf .30	101⅛	101¼	101¼	+ ⅛
D				
Dayt P&L pf? .30	111⅛	111⅛	111½	+ 1½
Deere & Co 8	21	20¾	21	.....
Deere & Co pf 1	28⅛	28⅛	28⅛	+ ⅛
Diesel-Wem-Gil 1	18½	16½	16½	+ ⅛
Del & Hudson 8	10⅜	10¼	10⅜	+ ⅛
Del Lack&West 8	3	3	3	.....
Detroit Edison 1	110	110	110	— ⅛
Devoe & R At 2.80	15⅜	15⅛	15⅜	+ ⅛
Diamond Match 3	25⅜	25⅜	25⅜	+ ⅛
Dixm T Motor 2	8¾	8¾	8¾	+ ⅛
Dist Corp-Seag 3	16¼	16¼	16¼	.....
Dist Cp-S pf ww 1	79	79	79	— ⅛
Dixie-Vort A .10	36⅛	36⅛	36⅛	.....
Doehler Die Cas 8	22	21½	22	+ ⅛
Dome Mines 3	14¾	14⅜	14¾	— ⅛
Douglas Aircr 14	76	72¾	76	+ 3
Dow Chem 1	126	126	126	+ ⅛
Dresser Mfg 8	19¼	18⅞	19¼	+ ⅛
du Pont de N ..31	145¼	142⅝	145¼	+ 1
Dus Light 1pf? .30	116¾	116	116¾	— ⅛
E				
Eastern Air L 8	28	26⅞	28	+ 1⅛
Eastern Roll M 4	4¾	3¾	4⅛	+ ⅛
Eastman Kodak 6	132⅜	130⅛	132⅛	+ 2⅛
Eaton Mfg 8	33	32½	33	.....
Edis Bros Stra. 1	15½	15⅜	15½	.....
El Auto-Lite 14	31⅝	31	31¾	+ 1
Elec Boat 18	14⅜	14¼	14¾	+ 1
El Power & Lt 8	3⅜	3¼	3¼	.....
El Pow&Lt $6pf 8	31½	30⅝	31½	+ 1¼
El Pow&Lt $7pf 5	31½	31⅛	31½	+ 1¼
El Storage Bat..2	31½	31⅛	31½	+ ⅛
El Paso Nat Gas 5	29¾	29¾	29¾	+ ⅛
Enz Pub Service 2	5¾	5¾	5¾	.....
Enz P S $6 pf .20	77	77	77	.....
Erie R R 1	¾	¾	¾	.....
Eureka V Clean 6	3⅜	3⅜	3½	+ ⅛
Evans Products 5	6⅜	5⅞	6⅜	+ ⅛
Ex-Cell-O 2	29¼	28⅞	29¼	+ ⅛
F				
Fairbanks Mor 4	39¾	38⅝	39¾	+ 1⅛
Fajardo Sugar 15	11¾	11⅝	11¾	.....
Fed Mogul 2	11¾	11⅝	11⅝	— ⅛
Fed Wat Svc A 1	6	6	6	.....
Ferro Enam 1	13⅜	13⅜	13⅜	+ ⅛
Fid P Fire Ins..3	36⅝	36⅛	36⅝	+ ⅜
Firestone T&R 2	17⅛	16¾	17⅛	+ ⅛
Flintkote 1	14	13⅝	14	+ ⅛
Follansbee Stl 3	5½	5½	5½	+ ⅛
Foster Wheeler 11	16¼	15⅝	16¼	+ 1⅛
Fost Wheel pf? .20	125	124½	124½	+ ½
Francis Sugar 12	3¼	3¼	3¼	.....
Freeport Sulph. 1	35¼	35⅛	35¼	+ ⅛
Fruehauf Trail 2	2	2	2	.....
Gair (Robert) 1	1⅞	1⅞	1⅞	.....
Gair (Robert) pf 3	18	17⅞	18	+ ⅛
Gamewell Co? .90	19½	19½	19½	— ⅛
GannettCo pf? .10	105	105	105	— 1
Gar Wood Ind 2	5½	5½	5½	.....
Gaylord Cont 2	10⅞	10⅞	10⅞	+ ⅛
Gen Am Trans. 4	50¼	49⅝	50	.....
Gen Baking 1	6⅝	6⅝	6⅝	— ⅛
Gen Bronze 5	4¼	4	4¼	.....
Gen Cable A 3	13⅛	13⅛	13⅛	+ ⅛
Gen Cable pf 1	79¼	79¼	79¼	+ ⅛
Gen Cigar pf? .70	128	128	128	.....
Gen Elec 56	34⅛	33⅝	34⅛	+ 1
Gen Foods 7	36	36	36	+ ⅛
Gen G & E1 A 60				
Gen Mills 1	81½	81½	81½	— 1
Gen Motors 74	44½	43	44½	+ 1½
Gen Motors pf. 2	124½	124¼	124¼	— ⅛
Gen Out Advert 2	3¼	3¼	3¼	— ⅛
Gen Public Serv 7				
Gen Ry Signal. 3	14	13⅞	14	+ ⅛
Gen R & Util 1				
Gen Refract 3	25	24½	25	+ ⅛
Gen Shoe 1	10¾	10⅜	10¾	+ ⅛
G Stl Cast pf? .70	54¾	53½	54¾	+ 1⅛
Gen Thea Eq 7	13¾	12⅞	13¾	+ ⅛
Gen T & Rub 6	12	12	12	.....
Gillette Saf R 5	3¼	3¼	3¼	.....
Gillette Saf R pf 6	35⅜	35½	35¼	+ ⅛
Gimbel Bros 5	6	5⅝	6	.....
Gimbel Br $6 pf 3	64⅞	64⅜	64⅞	+ ⅛
Gilidden Co 1	13⅜	12⅞	13⅜	+ ⅛
Goodrich (BF) 1	13¾	13¼	13¾	+ ⅛
Goodrh (BF) pf 4	61¾	60	61¾	+ ⅛
Goodyr T & R 25	19	18½	19	.....
GoodyrT & R pf 1	80¾	80¾	80¾	— ⅛
Goth Silk Hos 4	1¼	1¼	1¼	.....
Graham-Pge M 8	1	1	1	.....
Granby Con M 2	5	5	5	.....
Gt Nor Ir Or ct 1	14¾	14¾	14¾	.....
Gt Nor Ry pf 20	26	25	26	+ 1
Gt West Sug 13	26¼	26	26¼	+ ⅛
Green (H L) 3	31½	31½	31½	+ ⅛
Greyhnd Corp 11	11¾	11½	11¾	+ ⅛
Grum Aircr En 1	14¾	14¾	14¾	+ ⅛
Guantan Sugar 6	1⅞	1⅞	1⅞	.....
Guantan S pf?	18½	18	18½	+ 1
Gulf Mob & O 1	1⅞	1⅞	1⅞	+ ⅛
Gulf M & O pf 3	11¾	11	11¾	+ ⅛
H				
Hall (WF) Pte 1	13½	13½	13½	.....
Hamil W pf? .30	104½	104½	104½	— ⅛
Han(MA)$5pf 1.90	106¼	106	106	.....
Harb-Walker 7	20½	19¾	20½	+ ⅝
Harb-Walk pf? .30	147	147	147	— 1
Hat Corp Am A 3	6	5¾	5¾	.....
Hayes Mfg 3	2¾	2¾	2¾	.....
Hecker Prod 3	6¾	6¾	6¾	+ ⅛
Hercules Motor ..1	13½	13½	13½	+ ⅛
Hercules P pf? .10	125¼	125½	125½	— 1
Hershey Choc 2	53¾	53½	53¾	+ ⅛
Hollander (A) 2	7¾	7¾	7¾	+ ⅛
Holly Sugar 22	14⅞	14	14⅞	+ 1⅛
Homestake Min 1	45¾	45¾	45¾	+ ¼
Houd-Hershey B 5	12	11¾	12	+ ⅛
Houston Oil 2	3¾	3¾	3¾	.....
Hudson B M&S 1	16¾	16¾	16¾	+ ⅛
Hudson Motor ..1	3¾	3¾	3¾	.....
Hupp Motor 8	⅞	⅞	⅞	.....
I				
Illinois Central 23	7¼	7	7¼	+ ⅛
Ill Central pf 5	14¾	14¾	14¾	+ ⅛
Indian Refin 1	5½	5½	5½	+ ⅛
Indpls Pwr&Lt 1	21¼	21¼	21¼	+ ⅛
Indust Rayon 4	23¾	23⅝	23⅝	+ ⅛
Inger-Rand 1	97½	97½	97½	+ 1½
Inland Steel 1	91½	90¾	91½	+ 1⅛
Inspirat Cop 17	11⅜	10⅝	11⅜	+ ⅛
Interchem Corp 1	22½	22½	22½	— ⅛
Intercon Rubber 4	4	4	4	.....
Interlake Iron 30	9¼	8¾	9⅛	+ ⅛
Int Agricultural 2	1⅝	1⅝	1⅝	.....
Int Agr pr pf 2	41½	40½	40½	— 1½
Int Harvester 6	48¼	47¾	48¼	+ ⅛
Int Mer Marine 98	9½	8¾	8¾	+ ⅛
Int Mining 1	3½	3½	3½	.....
Int Nick Can..47	25½	25	25⅝	.....
Int Nick Can pf 1	130¼	130¼	130¼	+ ¼
Int Paper&Pow 71	14¼	14	14⅛	+ ⅛
Int Pap&Pw pf 30	67¼	66½	67½	+ 1½
Int Salt 2	40¾	39½	40⅝	+ 1⅛
Int Silver 2	33	32½	33	+ ⅛
Int Tel & Tel..30	2¼	2¼	2¼	— ⅛
Int T&T for ct 1	2¼	2¼	2¼	— ⅛
Interst Dept St 22	8	7⅝	8	+ ⅛
Intertype Corp 3	8½	8	8½	+ 1⅛
J				
Jarvis (W B)....1	12¾	12	12	+ ¼
Johns-Manville 3	58	57	58	+ 1¼
Johns-Man pf .10	127	127	127	— ¼
Jones & L Stl pf 2	102	102	102	— ⅛
K				
Kan City Sou 13	4¾	4½	4¾	+ ⅛
Kan City S pf 1	16	16	16	.....
Kaufmann Dept S 2	12¾	12¾	12¾	— ⅛
Kelv-Hay Wh A 1	15¾	15⅜	15¾	+ ⅛
Kels-Hay Wh B 3	7⅛	7	7⅛	+ ⅛
Kennecott Cop 18	33⅞	33	33⅞	+ ⅛
Ginney GR Co 2	2¼	2	2¼	+ ⅛
Kin GR 3Spf .30	26	26	26	+ ⅛
Kresge (S S) 8	23¾	23½	23⅝	+ ⅛
Kreas (S H) 8	23¼	22⅞	23⅛	+ ⅛
Kroger Grocery 1	26	26	26	— ⅛
L				
Lambert Co 2	12⅞	12¾	12⅞	+ ⅛
Lee Rub & Tire 2	22¾	22½	22½	+ 1
Lehigh V Coal 4	⅜	⅜	⅜	.....
Lehigh V Cl pf 2	3	2¾	3	.....
Leh Val RR....1	1⅞	1⅞	1⅞	.....
Lehman Corp 4	21¾	21½	21½	+ ⅛
Lib-O-F Glass 34	35¼	34¾	35¼	+ ⅛
Libby McN & L 78	5¾	5⅝	5⅝	+ ⅛
Liggett & Myers 1	88½	88½	88½	.....
Liggett & My B 5	89¾	89¼	89¾	— ⅛
Lima Locomot 4	25½	24¾	25½	+ ⅛
Link Belt 2	33½	33½	33½	— ⅛
Lion Oil 10	10	10	10	.....
Liquid Carbonic 5	15½	15	15½	+ ⅛
Lockheed Aire .27	25¼	23¾	25¼	+ 1½
Loew's Inc 3	32½	32	32½	+ ⅛
Loft Inc 53	19¼	18⅝	19	+ ⅛
Lone Star Cem 5	24¾	24¼	24¾	+ ⅛
Looose-WilBiscu 3	14¼	14⅛	14¼	+ ⅛
Loose-WB5% pf .20	108⅝	108⅝	108⅝	+ ⅛
Lorillard (P) 9	18	17⅝	17⅞	— ⅛
Louisv & Nash 2	65¼	64½	65¼	+ 1
Louisv G&E A 1	18	18	18	.....
M				
MacAnd&Forbes 1	29¾	28¾	28¾	+ ⅛
Mack Trucks 11	28¾	27¾	28¾	+ 1⅛
Macy (RH) Co 2	24¾	24¼	24¾	.....
Manatí Sugar 8	2¾	2¾	2¾	.....
MarineMidland 12	4¾	4½	4¾	.....
MarkSR prpf? 1.20	8¾	8¾	8¾	.....
Marshall Field 7	14⅜	14⅛	14⅜	+ ⅛
Martin(GL)Co 25	27¾	26½	27¾	+ 1¼
Martin - Parry 13	9¾	9	9¾	+ 1
Mathieson Alk 1	26¼	25¼	26¼	+ ⅛
May Dept Stores 2	50	49¼	49¾	+ ⅛
MaytagCo 1 pf .30	105	105	105	.....
McCall Corp 3	13¼	13	13¼	+ ⅛
McCrory Stores 2	13¾	13¾	13¾	+ ⅛
McGraw Elec 1	23½	23½	23½	.....
McGraw-Hill 3	8⅝	8½	8⅝	+ ⅛
McKeesport Tin 8	8	7¾	8	.....
McKess & Rob 10	14¾	14¾	14¾	.....
McKess&Rob pf 1	25¼	25¼	25¼	— ⅛
Melville Shoe 3	30¾	30¾	30¾	.....
Mengel Co 1	3¾	3¾	3¾	+ ⅛
Merch & MinTr

London Stocks

London, March 10 (AP).—Buying activity in today's stock market broadened to include some issues sorely neglected in recent sessions, when gilt-edge securities alone attracted interest.

The over-all tone of the market was indefinite, although the higher-priced group developed strength and there were numerous cases of individual progress in other departments, particularly tobacco shares.

Joining the gilt-edge group in the new markup were India stocks and some foreign bonds. In the latter group, Czech 8s were a feature on the upside.

The quickening demand for equities of the medium-priced division was attributed partly to reinvesting of funds in advance of Indian and London County council repayments, as well as to a shortage of floating supplies in some issues.

Some support was noted for Kaffirs, but at the end of the session little price change had been recorded.

DIED

BEIYER, MARY E. On Sunday, March 9, 1941, MARY E. BEIYER, beloved aunt of Edward T. Tinder and Lee Powell, of Orange, Va. Services at Chambers funeral home, 517 11th st. se., on Wednesday, March 12, at 11 a. m. Relatives and friends invited. Interment Washington Memorial Park Cemetery.

BRADHURST, WILLIAM J., Jr. On Sunday, March 9, 1941, WILLIAM J. BRADHURST, Jr., of 2311 Green st. se., beloved husband of Rose Martha Bradhurst and father of William J. and Eleanor H. Bradhurst. Funeral from the Thomas F. Murray funeral home, 2007 Nichols ave. se., on Wednesday, March 12, at 8:30 a. m.; thence to St. Theresa's Catholic Church, where mass will be offered at 9 a. m. for the repose of his soul. Relatives and friends are invited. Interment Cedar Hill Cemetery.

BREWER, JAMES LUTHER. On Sunday, March 9, 1941, at Baltimore, Md., JAMES LUTHER BREWER, husband of Sarah Maude Brewer and father of James L. Brewer, jr., and brother of Nathan LeRoy Brewer, Mrs. C. C. Robinson, Mrs. M. T. Broyhill, Mrs. Frank Gindhart, Mrs. Ruby E. Ball. Funeral services at the Wheatley funeral home, Alexandria, Va., on Tuesday, March 11, at 2 p. m. Interment Huntington, W. Va.

CHANDLER, CHESTER GLEASON. On Monday, March 10, 1941, at Georgetown University Hospital, CHESTER GLEASON CHANDLER, beloved husband of Lila A. Chandler and father of Earl N., Gloria G. and Louise Chandler and Mrs. Wilma C. Bollum, of Billings, Mont. Remains resting at the Chambers funeral home, 1400 Chapin st. nw. Notice of funeral later.

CLEMENTS, HARRY P. On Sunday, March 9, 1941, HARRY P. CLEMENTS, the beloved husband of Sallie M. Clements, father of Dorothy F. Depro and grandfather of Robert M. Depro. Services at Chambers funeral home, 517 11th st. se., on Wednesday, March 12, at 2 p. m. Relatives and friends invited. Interment Arlington National Cemetery.

CLEMENTS, HARRY P. The V. F. W. Guard of Honor service for our late comrade, HARRY P. CLEMENTS, will be held at Chambers funeral home, 517 11th st. se., on Tuesday, March 11, at 8 p. m. All members of National Capital Post, No. 127, Veterans of Foreign Wars, are requested to attend.
JOHN W. GILL, Commander.

CROW, WALTER B. On Saturday, March 8, 1941, at his residence, 4708 8th st. nw., WALTER B. CROW, the beloved husband of Lettie M. Crow and father of Hugh Osmun Crow. Funeral from the W. W. Deal funeral home, 4812 Georgia ave. nw., on Tuesday, March 11, at 10:30 a. m. Relatives and friends are invited. Interment Cedar Hill Cemetery.

CUMMIN, KATHERINE R. On Monday, March 10, 1941, KATHERINE R. CUMMIN, beloved sister of the late Robert D. Cummin. Arrangements by Chambers Georgetown funeral home, 31st and M sts. nw.

DE VINE, KEEFER YOUNG. On Saturday, March 8, 1941, KEEFER YOUNG DE VINE, beloved husband of Catherine L. De Vine and father of Nolan and Richard De Vine. Funeral services at the residence, 730 Rock Creek Church rd. nw., on Tuesday, March 11, at 2 p. m. Relatives and friends invited. Interment Arlington National Cemetery. Services by Chambers.

DOWNEY, ALICE WINANS. On Sunday, March 9, 1941, at her residence, Shoreham Hotel, DR. ALICE WINANS DOWNEY, beloved wife of William Cromwell Downey, mother of Frederick W. Downey and Mrs. Willis Howard and sister of Mrs. Anna B. Wiley. Services at the S. H. Hines Co. funeral home, 2901 14th st. nw., on Tuesday, March 11, at 4 p. m.

FARRINGTON, ISABELLE SCUDDER. On Monday, March 10, 1941, at her residence, 6410 Conn. ave., Chevy Chase, Md., ISABELLE SCUDDER FARRINGTON, widow of Dr. Frederick Earnest Farrington. Interment private. Please omit flowers. Memorial services to be announced later.

FLATHER, ANNA L. On Sunday, March 9, 1941, ANNA L. FLATHER, of 2129 1st st. nw., beloved wife of C. E. E. Flather and mother of Mrs. J. D. Barner, G. Elmer Flather and Robert L. Flather. Services at the S. H. Hines Co. funeral home on Tuesday, March 11, at 11:30 a. m. Interment, private, at Rock Creek Cemetery.

FORD, ROLAND G. On Sunday, March 9, 1941, at Mount Alto Hospital, ROLAND G. FORD, beloved husband of Maude L. Ford, and father of Roland R., Margaret and Nancy Lee Ford. Services at Chambers Georgetown funeral home, 31st and M sts. nw., on Tuesday, March 11, at 2 p. m. Relatives and friends invited. Interment Arlington National Cemetery.

GASS, ANNA M. On Monday, March 10, 1941, at her residence, 114 Varnum st. nw., ANNA M. GASS, beloved wife of Hiram B. Gass and mother of Ethel E., Ernest C. and Arthur H. Gass. Notice of funeral later.

GOODALL, ABRAHAM LINCOLN. On Sunday, March 9, 1941, at his residence, 504 Maryland ave. sw., ABRAHAM LINCOLN GOODALL, husband of the late Sarah Goodall. Remains resting at the Lee funeral home, 4th st. and Mass. ave. ne., where services will be held on Tuesday, March 11, at 2:30 p. m. Relatives and friends invited. Interment Congressional Cemetery.

GREGG, MARY J. On Sunday, March 9, 1941, MARY J. GREGG, of 1368 Euclid st. nw., wife of the late Samuel Gregg and mother of Miss Alma E. Sadler, Mrs. Claudia J. Burgess and Mrs. Lillian B. Molkow. Services at the S. H. Hines Co. funeral home, 2901 14th st. nw., on Wednesday, March 12, at 1 p. m. Interment Prospect Hill Cemetery.

GRUBB, JAMES OBEDYER. On Friday, March 7, 1941, JAMES OBEDYER GRUBB, of 427 Garfield ave., Hyattsville, Md., beloved husband of Florence H. Grubb and father of Mrs. Esther Backer and James O. Grubb, jr. Remains resting at Chambers' Riverdale funeral home until Tuesday, March 11, at 11:30 a. m. Services at Fort Myer Chapel, Fort Myer, Va., at 1 p. m. Interment Arlington National Cemetery.

HARRIS, GERTRUDE M. On Monday, March 10, 1941, at her residence, 1217 17th st. ne., GERTRUDE M. HARRIS, beloved wife of John R. Harris and mother of John Richard, jr., Marie Eleanor and the late Gertrude Dorothy Harris; daughter of Mrs. Frances H. Maddox, and sister of Mrs. Helen Mason, Russell Maddox, Mrs. Elizabeth Stout, James C. Maddox, jr., of Westfield, N. J.; Thomas Maddox and Mrs. Dorothy Pitcher. Remains resting at her late residence. Funeral services at the Maryland Avenue Baptist Church, 14th st. and Maryland ave. ne., on Thursday, March 13, at 2:30 p. m. Relatives and friends invited. Interment Fort Lincoln Cemetery.

JOHNSON, GUSTANE A. On Sunday, March 9, 1941, at his residence, 4917 Hampden lane, Bethesda, Md., GUSTANE A. JOHNSON, beloved husband of Ray H. Johnson and father of Richard M. Johnson. He is also survived by one sister, Miss Helma J. Johnson, of Chicago, Ill. Services at the S. H. Hines Co. funeral home, 2901 14th st. nw., on Wednesday, March 12, at 11 a. m. Interment Rock Creek Cemetery.

JACKSON, MARIAN E. On Saturday, March 8, 1941, at her residence, 2420 14th st. nw., MARIAN E. JACKSON, beloved wife of Frank B. Jackson. Remains resting at Chambers funeral home, 1400 Chapin st. nw., where services will be held on Tuesday, March 11, at 10:30 a. m. Relatives and friends invited. Interment Washington Memorial Park Cemetery.

JONES, DR. EDWARD BARTON. On Saturday, March 8, 1941, at his residence on the Great Falls rd. near McLean, Va., DR. EDWARD BARTON JONES, beloved husband of Dr. Louise Taylor Jones. Funeral services at Fort Myer Chapel on Tuesday, March 11, at 11 a. m. Interment Arlington National Cemetery.

LEAMAN, EDITH MAE. On Monday, March 10, 1941, at Sibley Hospital, EDITH MAE LEAMAN, of 736 New Jersey ave. nw., beloved sister of Robert E. Brook and Mrs. R. O. Collins. Services at the S. H. Hines Co. funeral home, 2901 14th st. nw., on Thursday, March 13, at 11 a. m. Interment Fort Lincoln Cemetery.

LEETH, MARY BELLE. On Saturday, March 8, 1941, at her residence, 621 Powhatan pl. nw., MARY BELLE LEETH, widow of John Henry Leeth and mother of Eldon H., Ashby L., Willard H., Raymond C., and Carl O. Leeth. She is also survived by a brother, Dr. A. L. Henderson, of Houston, Tex. Remains resting at Hysong's funeral home, 1300 N st. nw., where services will be held on Tuesday, March 11, at 11 a. m. Relatives and friends invited to attend. Interment Glenwood Cemetery.

LEWISSON, HARRY. On Monday, March 10, 1941, at the Washington Sanitarium, HARRY LEWISSON, aged 76 years. Funeral services at the Bernard Danzansky & Son funeral home, 3501 14th st. nw., on Tuesday, March 11, at 2 p. m. Interment National Capital Hebrew Cemetery.

DIED

LORD, LAURA MAY. On Saturday, March 8, 1941, at her residence, McLean, Va., LAURA MAY LORD, beloved wife of Isaac Q. Lord. Mrs. Lord is resting at the S. H. Hines Co. funeral home, 2901 14th st. nw., where services will be held on Tuesday, March 11, at 2:30 p. m. Interment Glenwood Cemetery.

MEINEKHEIM, MARGARET E. On Saturday, March 8, 1941, MARGARET E. MEINEKHEIM, beloved mother of George F. Meinekheim, Mrs. Grafton Duvall, Mrs. Joseph R. Gross, Mrs. James F. Holloran and Miss Josephine Meinekheim. Funeral services at her late residence, 1632 Thirtieth st. nw., on Wednesday, March 12, at 9:30 a. m.; thence to Holy Trinity Church, where mass will be sung at 10 a. m. Relatives and friends invited. Interment Mount Olivet Cemetery. Arrangements by the Wm. H. Sardo & Co.

MUNCEY, ELIZABETH B. Suddenly, on Sunday, March 9, 1941, at her residence, 1344 Harvard st. nw., Dr. ELIZABETH B. MUNCEY. She is survived by one son, Eliot M. Muncey, of Pittsburgh, Pa. Services at the S. H. Hines Co. funeral home, 2901 14th st. nw., on Tuesday, March 11, at 10 a. m.

O'CONNELL, RUTH SUDMARTH. On Saturday, March 8, 1941, at Woodlawn Sanitarium, RUTH SUDMARTH O'CONNELL, of 1421 Massachusetts ave. nw., beloved wife of Kenneth E. O'Connell. Services at the S. H. Hines Co. funeral home, 2901 14th st. nw., on Tuesday, March 11, at 1 p. m. Interment Glenwood Cemetery.

PAYNE, MARY E. On Sunday, March 9, 1941, at her residence, 1531 Park rd. nw., MARY E. PAYNE (nee White), wife of the late Frank L. Payne and mother of Frank L. and Harold G. Payne. She is also survived by two sisters, Miss Virginia L. White and Mrs. Lucy W. Sallsbury. Services at the S. H. Hines Co. funeral home, 2901 14th st. nw., on Wednesday, March 12, at 2:30 p. m. Interment Glenwood Cemetery.

PORTER, ROSA S. On Sunday, March 9, 1941, ROSA S. PORTER, wife of the late Lewis Porter, mother of John and Herbert Porter, Mrs. Margaret Jones, Mrs. Louise Dean, Mrs. Mozell Dean, sister of Charles F. Elliott, Mrs. Lucy Lynch and Mrs. Mazie Knott. Remains resting at Chambers Georgetown funeral home, 31st and M sts. nw. Services at St. John's Episcopal Church, Potomac and O sts. nw., on Wednesday, March 12, at 2:30 p. m. Relatives and friends invited. Interment Potomac, Md.

PRICE, VIVIAN L. On Monday, March 10, 1941, VIVIAN L. PRICE, beloved wife of William B. Price. Services at the Chambers funeral home, 517 11th st. se., on Wednesday, March 12, at 3:30 p. m. Relatives and friends invited. Interment Washington National Cemetery.

RICHARDS, CHARLES R. (Sparkey). On Saturday, March 8, 1941, CHARLES R. (Sparky) RICHARDS, beloved son of Edward and Clara Richards. He is also survived by six brothers and two sisters. Funeral from Chambers' funeral home, 517 11th st. se., on Tuesday, March 11, at 2:30 p. m. Relatives and friends invited. Interment Cedar Hill Cemetery.

ROSIN, ETHEL MAE. On Sunday, March 9, 1941, at Alexandria Hospital, Alexandria, Va., ETHEL MAE ROSIN, of 2018 N. Roosevelt st., Arlington, Va., beloved wife of Henry Rosin and mother of Mrs. Marjorie Mae Spitzer. Also surviving is one brother, Clarence Carpenter, of Baltimore, Md. Remains resting at the Ives funeral home, 2847 Wilson blvd., Arlington, Va., where funeral services will be held Tuesday, March 11, at 2 p. m. Interment Columbia Gardens Cemetery. (Baltimore, Md., papers please copy.)

TITLOW, ANNIE REBECCA. On Saturday, March 8, 1941, in Baltimore, Md., ANNIE REBECCA TITLOW, wife of the late Charles B. Titlow and mother of Annie R. Riley, Hugh R. and Richard E. Titlow. Services will be held at the William J. Tickner & Sons funeral parlor, North and Pennsylvania aves., Baltimore, Md., on Tuesday, March 11, at 11 a. m. Interment Loudoun Park Cemetery.

TOMLINSON, MARY. On Monday, March 10, 1941, at her home, 4801 North lane, Edgemore, Md., MARY TOMLINSON, beloved wife of Dr. T. H. Tomlinson, jr. Remains resting at the Bethesda funeral home of Wm. Reuben Pumphrey, 7005 Wis. ave. Funeral services and interment on Wednesday, March 12, at Portsmouth, Va.

VONDERSMITH, NELLIE EDITH. On Monday, March 10, 1941, at her residence, 3601 21st ave. north, Arlington, Va., NELLIE EDITH VONDERSMITH, beloved wife of the late Frank K. Vondersmith and mother of Mrs. Grace Brown. Remains resting at the Ives funeral home, 2847 Wilson blvd., Arlington, Va., where funeral services will be held on Wednesday, March 12, at 2 p. m. Interment Columbia Garden Cemetery.

WALTER, HENRY M. On Monday, March 10, 1941, at his residence, Forestville, Md., HENRY M. WALTER, beloved husband of Nellie I. Walter, father of William J. Walter and grandfather of Bud Robey. Funeral services at the Episcopal Church, Forestville, Md., on Thursday, March 13, at 2:30 p. m. Relatives and friends invited. Interment church cemetery.

WAMPLER, LuRENNA. On Monday, March 10, 1941, at the home of her daughter, Mrs. Raymond W. Luckett, 706 Easley st., Silver Spring, Md., LuRENNA WAMPLER, beloved wife of Taylor J. Wampler. Mrs. Wampler rests at the Warner E. Pumphrey funeral home, 8424 Ga. ave., Silver Spring, Md. Notice of services later.

WELLER, J. NEWTON. On Monday, March 10, 1941, J. NEWTON WELLER, of 1346 Somerset pl. nw., beloved husband of Christine Weller. Remains resting at the S. H. Hines Co. funeral home, 2901 14th st. nw. Notice of funeral later.

WHITE, ROLAND HUGHES. At Laurel, Md., ROLAND HUGHES WHITE, son of Mrs. Ethel Hughes White, of Washington, D. C.; aged 15 years. Funeral services and interment Laurel, Md., private.

WYVILL, CARLISLE G. On Monday, March 10, 1941, at Georgetown University Hospital, CARLISLE G. WYVILL, brother of Newlon D. Wyvill, of 809 Easley st., Silver Spring, Md. Mr. Wyvill rests at the Warner E. Pumphrey funeral home, 8424 Georgia ave., Silver Spring, Md., where services will be held on Wednesday, March 12, at 11 a. m. Interment Arlington National Cemetery.

—Deaths—

Announcements of Services by Chambers

Deceased	Undertaker
Clements, Harry P.	W. W. Chambers Co.
Beiyer, Mary E.	W. W. Chambers Co.
Ford, Roland G.	W. W. Chambers Co.
De Vine, Keefer Young	W. W. Chambers Co.
Jackson, Marion F.	W. W. Chambers Co.
Grubb, James Obedzer	W. W. Chambers Co.
Richards, Charles R.	W. W. Chambers Co.
Chandler, Chester G.	W. W. Chambers Co.
Price, Vivian	W. W. Chambers Co.
Porter, Rose S.	W. W. Chambers Co.
Cummin, Katherine	W. W. Chambers Co.

FUNERAL DESIGNS.

Geo. C. Shaffer 900 14th St. N.W. Phone NA. 0106. Expressive Floral Tributes. Moderate Prices. Open Evenings and Sundays.

GUDE BROS. CO., Florists 1212 F St N.W. NAtional 4276.

FUNERAL DIRECTORS

J. WILLIAM LEE'S SONS CO. FUNERAL DIRECTORS. CREMATORIUM

Bids and Proposals

COMMISSIONERS, D. C., WASHINGTON. March 10, 1941. Sealed proposals will be received at Room 320, District Building, until 10 a. m., March 26, for furnishing Cotton Poplin, Broadcloth, Silesia, Wiggan, Sateen, Waistband Curtains, undercollar Cloth, Padding, Linen Canvas, Duck, and Buttons. For specifications and information, apply to Purchasing Officer, Room 320, District Building.

Auction Sales

Adam A. Weschler & Son, Auctioneers
United States Marshal's Sale of Gasoline Yacht MATOAKA

By virtue of a decree of the District Court of the United States for the District of Columbia, holding an Admiralty Court in re Robert L. Weston, Libellant, vs. Yacht Matoaka (sometimes known as "MATAOKA"), Respondent, No. 2697, in Admiralty in Rem, and to me directed, I will sell for cash BY PUBLIC AUCTION AT YACHT BASIN NO. ONE, FOOT OF 12th STREET SOUTHWEST, Washington, D. C., SATURDAY, MARCH 15, 1941, AT TWO O'CLOCK P. M., the gasoline yacht "MATOAKA," 43 feet overall, 12-foot beam, round bilge, double end, raised deck cabin cruiser, bridge control, Scripps 6-cylinder, heavy-duty 60-H. P. gasoline engine, auxiliary boat, tackle, apparel and furniture. Baltimore Document.

Inspection permitted upon application to Nash Marine Supply Company, 1300 Maine Avenue, Southwest.

JOHN B. COLPOYS, United States Marshal in and for the District of Columbia.
P—mar7,8,10,11,12,13

Auction Sales

FRIDAY, MARCH 21, 1941—
THOS. J. OWEN & SON, Auctioneers, 1431 Eye Street Northwest.

TRUSTEES' SALE OF VALUABLE TWO-STORY BRICK DWELLING KNOWN AS PREMISES NO. 621 YOU STREET NORTHWEST.

By virtue of a certain deed of trust duly recorded in Liber No. 7384, folio 521 et seq., of the land records of the District of Columbia, and at the request of the party secured thereby, the undersigned trustees will sell, at public auction in front of the premises, on FRIDAY, THE TWENTY-FIRST DAY OF MARCH, A. D. 1941, AT THREE O'CLOCK P. M., the following-described land and premises, situate in the District of Columbia, and designated as and being lot 806, in square 3079, known as part of lot 49 of Morris' subdivision of lots in block 15, LeDroit Park, as per plat recorded in the Office of the Surveyor for the District of Columbia in Liber County 6, at folio 70; said property being further described by metes and bounds in said deed of trust.

TERMS: Sold subject to a prior building association deed of trust for $4,241.83, further particulars of which will be announced at time of sale; the purchase price above said trust to be paid in cash. A deposit of $300.00 required. Conveyancing, recording, etc., at purchaser's cost. Terms to be complied with within thirty days, otherwise deposit forfeited and the property may be advertised and resold at the discretion of the trustees.
MAURICE I. SCHLEIN,
ROSE SCHLEIN,
Mar.11,13,15,18,20. Trustees.

WEDNESDAY, MARCH 19, 1941—
ADAM A. WESCHLER & SON, Auctioneers

TRUSTEES' SALE OF MODERN TWO-STORY BRICK DWELLING, SIX ROOMS, BATH, COLONIAL PORCH, NO. 1222 FIFTH STREET N.E., WITH GARAGE IN REAR.

By virtue of a deed of trust recorded in Liber No. 6640, folio 219, et seq., one of the land records of the District of Columbia, and at the request of party secured thereby, the undersigned trustees will offer for sale by public auction, in front of the premises, on WEDNESDAY, THE NINETEENTH DAY OF MARCH, 1941, AT FOUR-THIRTY O'CLOCK P. M., the following-described property in the District of Columbia, to wit: Lot 40 in Walter S. Cox and Others' subdivision of Square 804, as per plat recorded in the office of the Surveyor of the District of Columbia in Liber 17, at folio 153.

TERMS OF SALE: Property will be sold subject to a prior deed of trust for $4,000 at 6 per cent, particulars of which will be announced at sale; balance cash, or all cash at option of purchaser. A deposit of $200 required of purchaser at sale. Examination of title, conveyancing, recording, revenue stamps and notarial fees at cost of purchaser. Terms to be complied with within thirty days from day of sale, otherwise trustees reserve the right to resell property at risk and cost of defaulting purchaser, after five days' advertisement of such resale in some newspaper published in Washington, D. C., or deposit may be forfeited, or without forfeiting deposit trustees may avail themselves of any legal or equitable rights against defaulting purchaser.
EDGAR A. BENNETT,
WESTWOOD L. WILLIAMS,
Post—Mar8,11,14,17,19 Trustees.

WEDNESDAY, MARCH 19, 1941—
ADAM A. WESCHLER & SON, Auctioneers.

TRUSTEE'S SALE OF TWO-STORY BRICK DWELLING NO. 1005 NEW JERSEY AVENUE N. W.

By virtue of an order of the District Court of the United States for the District of Columbia, passed in Civil Action No. 9032, the undersigned substituted trustee will sell by Public Auction in front of the premises on WEDNESDAY, THE NINETEENTH DAY OF MARCH, 1941, AT FOUR O'CLOCK P. M., the following-described real estate situate in the District of Columbia, to-wit: "Part of original lot numbered 4, in square numbered 559, in the City of Washington, District of Columbia, described as follows: Beginning for the same on the northeasterly line of New Jersey Avenue at a point northwesterly 41' 3" from the northeast corner of the intersection formed by K Street and New Jersey Avenue and running thence easterly 85' 6" thence north 21' 2" thence westerly 91' to New Jersey Avenue, thence southerly along the line of said Avenue to the place of beginning, containing 1,765 square feet more or less."

TERMS OF SALE: One-third of the purchase-money to be paid in cash, balance in two equal installments represented by promissory notes of purchaser, payable in one and two years, with interest at six per cent per annum from day of sale, payable semiannually, secured by first deed of trust upon property sold, or all cash, at option of purchaser. A deposit of $300 required of purchaser at sale. All conveyancing, recording, revenue stamps and notarial fees at cost of purchaser. Terms of sale to be complied with within thirty days from day of sale, otherwise trustee reserves the right to resell property at risk and cost of defaulting purchaser, after five days' advertisement of such resale in some newspaper published in Washington, D. C.
JAMES A. WILLEY,
Substituted Trustee.
Room 1025 Woodward Building.
Post—25,mar.4,11,18.

Legal Notices

JESSE H. CHESSIN and JOSEPH C. TURCO, Attorneys, 219 Southern Building.

IN THE DISTRICT COURT OF THE United States for the District of Columbia. Marie B. Massey, 906 Eleventh Street Northeast, plaintiff, vs. Thomas O. Massey, Roanoke, Virginia, defendant. Civil Action No. 9150. The object of this suit is to obtain an absolute divorce upon the grounds of voluntary separation for the statutory period. On motion of the plaintiff, it is this 21st day of February, 1941, ordered that the defendant, Thomas O. Massey, cause his appearance to be entered herein on or before the fortieth day, exclusive of Sundays and legal holidays, occurring after the day of the first publication of this order; otherwise the cause will be proceeded with as in case of default, provided a copy of this order be published once a week for three successive weeks in the Washington Law Reporter and The Washington Post before said day. T. ALAN GOLDSBOROUGH, Justice. Attest: (Seal.) CHARLES E. STEWART, Clerk. By ELEANOR E. JOBE, Assistant Clerk. 25,4,11

RAYMOND NEUDECKER, Attorney, Investment Building.

IN THE DISTRICT COURT OF THE United States for the District of Columbia. Mary Starner Hampton, plaintiff, vs. Wade E. Hampton, defendant. No. 9251, Civil. The object of this suit is to obtain an absolute divorce by the plaintiff, Mary Starner Hampton, from the defendant, Wade E. Hampton, on the ground of wilful desertion for more than two years, and for other relief. On motion of the plaintiff it is this 28th day of February, 1941, ordered that the defendant, Wade E. Hampton, cause his appearance to be entered herein on or before the fortieth day, exclusive of Sundays and legal holidays, occurring after the day of the first publication of this order: otherwise the cause will be proceeded with as in case of default. Provided, a copy of this order be published once a week for three successive weeks in the Washington Law Reporter and The Washington Post newspaper before said day. T. ALAN GOLDSBOROUGH, Justice. Attest: (Seal.) CHARLES E. STEWART, Clerk. By ELEANOR E. JOBE Asst. Clerk. 4,11,18

FRANK E. SCRIVENER, Attorney, 914 G Street N.W.

IN THE DISTRICT COURT OF THE United States for the District of Columbia. Blanche H. Bohannon, plaintiff, vs. The Unknown Heirs, Devisees and Alienees of George W. Tryon et al., defendants. Civil Action No. 9974. Order of publication. The object of this suit is to establish of record the plaintiff's title to certain lots in square 795, described in the complaint. On motion of counsel for plaintiff it is, this 7th day of March, 1941, ordered that defendants, the unknown heirs, devisees and alienees of George W. Tryon and of John W. Walker, cause their appearance to be entered herein on or before the fortieth day, exclusive of Sundays and legal holidays, occurring after the day of the first publication hereof; otherwise this cause will be proceeded with as in case of default; provided a copy of this order be published once each week for three successive weeks in The Washington Post and the Washington Law Reporter. T. ALAN GOLDSBOROUGH, Justice. A true copy. Test: (Seal.) CHARLES E. STEWART, Clerk. By ELEANOR E. JOBE, Assistant Clerk. 11,18,25

MAXWELL A. OSTROW and HARRY S. KLAVAN, Attorneys for Petitioner, 635 Munsey Building.

IN THE DISTRICT COURT OF THE United States for the District of Columbia. In re dissolution of Park Transfer Co., Inc., a corporation. Civil Action No. 10379. Order. Upon consideration of the petition of William Park, William A. Park and Margaret Park, constituting the whole membership of the board of directors and officers, to dissolve the Park Transfer Co., Inc., a corporation, organized under the laws of the District of Columbia, said petition stating that the said petitioners had purchased all of the assets of said corporation and assumed all of the liabilities thereof, it is, this 28th day of February, 1941, ordered, adjudged and decreed that all persons interested in said corporation shall appear herein and show cause, if any they have, by the 9TH DAY OF APRIL, 1941, why a decree should not be entered dissolving the said corporation; provided, a copy of this order shall be published in the Washington Law Reporter and The Washington Post weekly for three (3) successive weeks, the first insertion to be not less than one (1) month before the date fixed for showing cause as aforesaid. T. ALAN GOLDSBOROUGH, Justice. A true copy. Test: (Seal.) CHARLES E. STEWART, Clerk. By ELEANOR E. JOBE Asst. Clerk. 4,11,18

These Women! By d'Alessio

"I'm worried . . . I told Paul I never wanted to hear from him again . . . and he hasn't written or called since!"

Legal Notices

JESSE H. CHESSIN and JOSEPH C. TURCO, Attorneys, 219 Southern Building.

IN THE DISTRICT COURT OF THE United States for the District of Columbia. Marie Lyons Bowles, 4524 Iowa Avenue Northwest, Plaintiff, vs. Horace Wheeler Bowles, Norfolk, Virginia, defendant. Civil Action No. 6394. The object of this suit is to obtain an absolute divorce on the grounds of desertion as provided by statute. On motion of the plaintiff, it is this 21st day of February, 1941, ordered that the defendant, Horace Wheeler Bowles, cause his appearance to be entered herein on or before the fortieth day, exclusive of Sundays and legal holidays, occurring after the day of the first publication of this order; otherwise the cause will be proceeded with as in case of default, provided a copy of this order be published once a week for three successive weeks in the Washington Law Reporter and The Washington Post before said day. T. ALAN GOLDSBOROUGH, Justice. Attest: (Seal.) CHARLES E. STEWART, Clerk. By ELEANOR E. JOBE, Assistant Clerk. 25,4,11

DANIEL C. EBERLY, Attorney, Tower Building.

IN THE DISTRICT COURT OF THE United States for the District of Columbia. In re application of Rose Gorin for change of name. Civil Action No. 10392. Rose Gorin, having filed a complaint for a judgment changing her name to Gussie Gorin, and having applied to the court for an order of publication of the notice required by law in such cases, it is, by the court, this 1st day of March, 1941, ordered that all persons concerned show cause, if any there be, on or before the 24TH DAY OF MARCH, 1941, why the prayer of said complaint should not be granted: Provided, that a copy of this order be published once a week for three consecutive weeks before said day in The Washington Post newspaper and the Washington Law Reporter. O. R. LUHRING, Justice. A true copy. Test: (Seal.) CHARLES E. STEWART, Clerk. By ANDREW A. HORNER, Assistant Clerk. 4,11,18

JAMES A. COBB, Attorney for Petitioner, 613 F Street N.W.

IN THE DISTRICT COURT OF THE United States for the District of Columbia. The Institution for the Education of the Colored Youth, a corporation, incorporated by the Act of Congress March 3, 1863, now known as the Board of Trustees of the Miner Fund, by all of its directors, Elmer Stewart, President of the Miner Fund Board, National Press Building; Fay Pierce Bell, Secretary of the Miner Fund Board, 3428 Porter st. nw.; James A. Cobb, 613 F st. nw.; Mary Wilson Miller, 3335 18th st. nw.; James Cunningham Rogers, Colorado Bldg., and John Cowls Scofield, 1736 Columbia rd. nw., all of Washington, D. C., petitioners, vs. Henry C. Gauss, treasurer of the Miner Fund Board, 2456 20th st. nw., Washington, D. C.; Lincoln University, a corporation, Chester County, Pa., and Hampton Institute, a corporation, Hampton, Va., respondents. Civil Action No. 9970. Order of publication. The object of this suit is to dissolve the Institution for the Education of Colored Youth, a nonstock corporation, organized and existing under the laws of the District of Columbia, and to authorize and direct the respondent, Henry C. Gauss, treasurer of the Institution for the Education of Colored Youth, to transfer, assign and set over to the respondents, Lincoln University, a corporation, and Hampton Institute, a corporation, the full balance of the funds of the Institution for the Education of Colored Youth, in equal shares, after payment of the debts of the said board of trustees of the Miner Fund, if any, and such allowances for costs, expenses and counsel fees as the court may authorize and direct; aid funds so transferred, assigned and set over to Lincoln University and Hampton Institute to be applied by the said Lincoln University and Hampton Institute for the uses and purposes set forth in the petition filed herein. On motion of petitioners, it is this 21st day of February, A. D. 1941, ordered that all persons interested in said Institution for the Education of Colored Youth, including any creditors thereof, cause their appearance to be entered herein, and show cause, if any they have, on or before the FORTIETH DAY, exclusive of Sundays and legal holidays, occurring after the day of the first publication of this order, why said Institution for the Education of Colored Youth should not be dissolved and the balance of the funds of the said last-named corporation should not be transferred, assigned and set over to the respondents, Lincoln University and Hampton Institute in equal shares, as prayed in the petition filed herein; otherwise, the cause will be proceeded with as in case of default. Provided a copy of this order be published once a week for three successive weeks in the Washington Law Reporter and The Washington Post newspaper, before said day. T. ALAN GOLDSBOROUGH, Justice. A true copy. Test; (Seal.) CHARLES E. STEWART, Clerk. By ELEANOR E. JOBE, Assistant Clerk. 25,4,11

Official Notices

ALCOHOLIC BEVERAGE CONTROL BOARD, Washington, D. C., March 11, 1941. Notice is hereby given that the following persons have applied for licenses under the District of Columbia Alcoholic Beverage Control Act, and that protests will be received on or before March 25, 1941, at 9:15 A. M., in Room No. 225, District Building, after which date a time will be set for a public hearing of such protests: 1237, William Liff, Retailer's "B", 600 Alabama Avenue, S. E.; 1986, Benjamin Radwin, Retailer's "B", 301 K St., N. E.; 2155, Samuel & Meyer Dechter, T/A Crain's Sanitary Restaurant, Retailer's "D", 201-201½ Upshur St., N. W.; 2330, Luther N. Groves and Wesley B. Harrington, T/A Hargrove's Sea Food Grill, Retailer's "D", 4408½ Georgia Ave., N. W. THOMAS ELLIS LODGE, AGNES K. MASON, WILLIAM P. MEREDITH, Alcoholic Beverage Control Board.

BUSINESS SERVICE Directory

AUTO SERVICE STATION
FREE Lubrication with Oil Change. Limerick, 4430 Ben. rd.ne. LI. 5198

AUTO VALVES AND CARBON.
Save $4.70 on valve and carbon job. Free Pickup, Delivery. Trew Motor Co. DE. 1910

AUTO WINDSHIELD WIPER SERVICE
BUELL Windshield wipers and fuel pumps. 908 4th nw. ME. 5773.

CALL SERVICE.
EARLY CALL SERVICE Let us call you for work. Trains, bus, boat. Reasonable rate. MI. 2144.

CEMENT—STONE WORK
CEMENT WORK All Kinds. Jerry, AT. 9266.

CHAIR REPAIRS AND SERVICE
CHAIR CANEING Upholstering. Porch rockers splinted. CLAY ARMSTRONG, 1235 10th st. nw. Phone METropolitan 2062.

CURTAINS LAUNDERED
CURTAINS Linens, spreads, etc. By expert. FRanklin 8219.

ELECTRIC APPLIANCES.
Special Refrigs., washers. AT. 8971. Sweepers, radio. MI. 2950.

ELECTRIC REPAIRS—WIRING
WI. 7274 NEED ELECTRICIAN? Expert for repairs, wiring, etc.

FLOORS REPAIRED AND FINISHED.
GE. 8339 Floor expert. All kinds. Wm. P. Mullen.

FLOOR REPAIRING, SANDING
MERCURIO Floor Service. 25 Years Experience. AT. 4417-R.

FLORIST
WILLIES Flowers for all occasions. F. C. 886-J-11.

FUR JACKET SALE
SALE Fur jackets greatly reduced. Alaska Fur Co., 3307 14th st. nw.

GARAGE BUILDERS
GARAGE, $149; 8x10 porch, inclosed storm sash, screens, $129. Proctor, DI. 8843.

HOME IMPROVEMENTS.
DU. 6540 Everything From Cellar to Roof. First-Class Work.
DI. 4788 ROOFING, SIDING, PAPERING, PAINTING.

HOMES, REPAIRS, REMODELING.
AMIGO IMPROVEMENT CO. All kinds. Terms. Lincoln 5721.

LEATHER GOODS REPAIRING
G. W. King, Jr. Saddlery, Trunks, etc. 511 11TH ST. N.W.

MANTELS, TILE FIREPLACES.
MARBLE NEW AND REPAIRED. E. E. ELLETT, NA. 8731.

PAINTING BRICK STUCCO
DU. 4975 HOME REPAIRS Throughout by Expert.

PAINTING, PAPERING, REPAIRING.
HO. 0499 SPRAY OR BRUSH. MR. RICE. Home Repairs

PAPERING AND PAINTING
NA. 3851 PAPERING, PAINTING. Winter prices. White mech.

PROFESSIONAL VOICE CULTURE
FREE Train'g student promising voice. Alberta M. O'Connell, EM. 1305.

RADIO SERVICE, REPAIRS.
RADIO TROUBLE CURED Free est. Work guar. 3 mos. Honest prices. MID-CITY RADIO SHOP, 9-9 p.m. NA. 0777.

ROOFING AND TIN REPAIRS
LIN. 8528 Roof repair, painting; gutters, spouts. E. Rainey.

TYPEWRITERS
TYPEWRITERS QUICK REPAIRS Reasonable. Many bargains. 718 14th. RE. 2828.

BUSINESS SERVICE DIRECTORY
THE ANSWER TO WHO CAN DO IT

ACCOUNTING
INCOME tax returns correctly prepared by ex-U. S. tax officer. Fee $1 minimum. Phone 4:45 p. m., FR. 4714 No. 8 10th st. se.

ADVERTISING SERVICE
ADVERTISING EXPERT, writes master sales letters. Fee basis. DI. 6246, mornings.

AIDS FOR HEARING
HEARING aids, $10; guar. recond. Mr. Kelly, RE. 1977.

ASPHALT DRIVEWAYS.
Black Top Rds. Co. Driveways. Tennis Courts. TIME PAYMENTS. NA. 0464

AUTO CLUTCH AND BRAKE SERVICE
CLUTCH and Brakes. Open eves. Marvin Rand, 1324 14th st. nw.

AUTO SUPPLY AND REPAIRS.
Brake SPECIALIST. Reduced prices. Esseno Auto, ME. 9182, 8th-H nw.

AUTO REPAIRS, BODY SANDING.
BUCK'S Garage. Gen. rep., body work. CO. 10128. Rr. 1819 Col. rd. nw.

AUTO REPAIR—TRUCKS
TRUCKS auto repairs. RE. 9423. Williams Gar., Rr. 421 L nw.

Lost and Found 1

You can phone your "Lost and Found" ads to The Post until 11 p. m. for insertion the following morning. For The Sunday Post, Saturday, 4 p. m. ("Found" ads are published free.)

CHILD'S GLASSES, Feb. 7, vicinity of Oglethorpe and Nicholson nw., between 5th and 3rd pl. nw. Reward. RA. 4915.

GLASSES, in brown case; tortoise shell; vicinity Mt. Pleasant Public Library, from Biltmore st. Reward. CO. 5966.

POCKETBOOK—Lady's brown, containing permit, glasses, cash, etc., vic. 18th and F sts. nw. Reward. Miss Green, Alex. 0666.

WRIST WATCH with white cloth band, vic. Gordon Jr. High School. Reward. EM. 6874.

FOUND, in Bethesda; cocker spaniel, black and white; no collar or tag; limp in forefoot. Call Wisconsin 4012.

FOUND—L. M. U. Please identify. Box 390, Washington Post.

FOUND—Diamond ring, on Feb. 22, near Bladensburg rd. and 15th st. ne. Call 703 16th st. ne.

FOUND—Puppy, cross between wirehaired and fox terrier, Saturday, on Rhode Isl. ave. & 7th st. MIch. 5425 after 6 p. m.

FOUND—Police dog, beautiful female, vicinity House Office Bldg. NAt. 2266, Apt. 214.

FOUND—Dog, medium-size female; black and white; vicinity 23d and Gallatin sts. nw. TAy. 0899.

Personals 3

HEMORRHOIDS (piles) eradicated by my own method; results effective for a lifetime or money back. Write for booklet. No drugs. No surgery. DR. SOMMERWERCK, 1365 Columbia rd. AD. 0388.

IF YOU ARE BOTHERED WITH BILLS or need EXTRA money for any purpose. Just give me a telephone call. You can get $100 and need repay only $1.63 per week, which includes interest, the only charge. Other amounts in proportion. Just call JACK SESSIONS, MIch. 6510.

Motor Travel 10

CARS DAILY—All cities, share expense. Washington Auto Travel (under new management), 1130 14th st. nw. ME. 3705.

Help—Women 11

Women—If you don't find your position in the Help Wanted Column today—place a "Situations Wanted" Ad in The Post. A 2-line ad costs only 30 cents.

BUSINESS WOMEN—National concern can use 2 women at once; good future; investigate regardless of exp. [illegible] 0798.

Help—Women 11

HIGH SCHOOL GIRLS over 18 years of age. Desirable work offering regular employment with opportunities for salary advancement and promotion. No experience necessary. Apply in person at 732 12th st. nw., room 101, between the hours of 8:30 a. m. and 5 p. m.

HOUSEWORKER (white or colored); must have good refs. Apply 1011 K st. ne.

MAID, g. h. w.; 2 children; live in; $30 mo. MI. 0433.

OPENINGS—Cooks, maids, $7-$10 week. RUPHER'S AGENCY, 1837 11th st. nw.

SMART women are making money showing attr. Maisonette Frocks. 514 Denrike Bd.

WAITRESSES, experienced. Squire Grill, 5th and E sts. nw.

WOMAN, middle age, housework; no children, cooking, some typing. WAr. 4759.

SECRETARIES
Several good openings, legal, association, insurance, loan, medical positions now open. Apply at once. Miss YOUNG, Personnel Service, 1311 G st.

Help—Men 12

Men—If you don't find your position in the Help Wanted Column today, place a "Situations Wanted" Ad in The Post. A 2-line ad costs only 30 cents.

ARCHITECT—Full-time services on residential design and field supervision for operative builder. Call Waverly Taylor, Inc., NA. 1040.

BARBER WANTED—$20 guarantee and commission. 2113 Nichols ave. se.

BARBER wanted. 2508 Fourteenth street northwest.

BARBER—First class; steady job. Apply 505 14th nw. Yingling & Johnson.

BARBER—First class; permanent position. A. & A. Barber Shop, 710 14th st. nw.

BARBER—1st class only; $25 and 60% over $38; steady; must be neat. 3172 Mt. Pleasant st. nw.

BARBER wanted. Apply Mode Barber Shop, 3516 Conn. ave. nw. Under new man.

BARBER wanted to manage shop. Phillip Rocco, 1131 15th st. nw.

BARBER—American, expert, steady; $22 guar. and comm. 4409 Bowen rd. se.

BARBER, first-class; $25 guarantee and commission. 1343 H st. ne.

BARBER—First class; $20 guarantee and comm.; day work. 1114 14th st. nw.

BARBER—First class; $22.50 guarantee and comm. Can make $35. 6824 Wisconsin ave., Bethesda, Md.

BOOKKEEPER-office clerk. Apply in own handwriting, stating age, experience, married or single and present place of employment. Box 388, Washington Post.

BOOTBLACK for barber shop. Apply 1713 N. Capitol st.

COLORED houseman, dishwasher, kit. men. WATERS, 1213 Eye st. nw.

COMMERCIAL CAR WASHERS, only expd. need apply; must be capable drivers and have D. C. operator's permit. See Mr. Tate, Gray Line Garage, 1254 23rd st. nw., bet. 10 a. m. and 3 p. m., Mon. thru Sat.

COUNTERMEN, white waiters (nonunion). WATERS AGENCY, 1213 Eye st. nw.

FURNITURE FINISHER and painter; experienced. 2004 M st. nw.

INSTRUMENT MAKER or first-class mechanic; steady work. Bowen & Co., 4708 Bethesda ave., Bethesda, Md.

LUBRICATION MECHANIC, exp. on commercial vehicles required; must have D. C. operator's permit. See Mr. Tate, Gray Line Garage, 1254 23rd st. nw., bet. 10 a. m. and 3 p. m., Mon. thru Sat.

PHOTO coupon men: best proposition in town. Albee Studio, 1426 G st. nw.

PORTER (colored) for lunch room. 3027 M st. nw.

PRESSER, A-1, to do alterations; a good job for right man. Skyland Valet, 3443 Good Hope rd. se.

SALESMEN—We have openings for 2 men, with local exp., selling low-priced new cars; finest location in city; excellent compensation plan and demonstrators furnished. See Mr. Roberts, Addison Chevrolet Sales Co., 1522 14th st. nw.

SERVICE ATTENDANT—Excellent money. 5109 Georgia ave. nw.

SHOESHINE man wanted for barber shop. 504 11th st. se.

SIGHTSEEING Limousine Drivers—21 or over; D. C. operator's permit required; American-born or naturalized citizen and resident of Metropolitan Washington at least past year. See Mr. John Niles, Gray Line Dispatcher's Office, 1253 23d st. nw., Monday, 10 a. m. to 3 p. m.

SIGHTSEEING Bus Drivers—21 or over; at least a year of bus or heavy truck driving experience; D. C. permit required; American-born or naturalized citizen and resident of metropolitan Washington at least past year. See Mr. John Niles, Monday, 10 a. m. to 3 p. m., Gray Line Dispatcher's Office, 1253 23d st. nw.

WE HAVE a number of positions open for boys and young men, 16 to 23 years of age, with or without bicycles. Please report immediately to J. D. CRAWFORD, 1317 New York ave. nw.

WHITE BOY, over 18 years old, to work in drug store, 8 to 4. Apply 823 H street northeast. References.

YOUNG MAN for stenography or typist's work. Call SH. 3070.

We have openings for 2 men with good references, satisfied to earn $40 per week after short training period. Apply 9:30 to 10:30 a. m., 931 G st. nw.

ACCOUNTANT
with electric public utility property experience, age 35 to 50. Salary $350 month up. Out of town. Apply at once to Miss DAY, Personnel Service, 1311 G st.

TRUCK DRIVER
Colored; must be experienced in handling and getting up better grade furniture. Apply P. J. Nee Co. Warehouse, 516 Eighth St. se.

CONSTRUCTION SUPERINTENDENT.
A large-scale Housing Project is seeking the services of a construction superintendent, well versed in modern construction, with ability to handle complete force of men, direct subcontractors and supervise entire job. Write stating experience, qualifications and salary requirements. Box 389, Washington Post.

SIGHTSEEING LECTURERS
Age 21 to 60. Previous experience not necessary. Company will train for position. Must be American-born or naturalized citizen.
SEE MR. CULLIMORE MONDAY THROUGH SATURDAY BETWEEN 10 A. M. AND 3 P. M. GRAY LINE DISPATCHER'S OFFICE, 1253 23RD STREET N.W.

SODA DISPENSERS, 18 to 25 years of age, exp. not necessary. Applicants under 21 years of age must have birth certificate or other suitable evidence of age. Steady work, chance for advancement. Apply in person. Employment Dept., Peoples Drug Stores, 77 P st. ne., 9 a. m. to noon daily.

Men of Good Character
21 years of age or over, residing in Washington at least one year, to join FREE class for identification card. Apply 12:30 p. m. See MR. CRUZE.
BELL CAB CO.
1317 L ST. N.W.
METROPOLITAN 1727.

Help—Men-Women 13

EXPERIENCED MEN and WOMEN to sell detached homes and acreage for owner, Fulton R. Gordon, pioneer developer of Chevy Chase, D. C., 1427 I st. Dis. 5230.

MAN AND WIFE, experienced in raising chickens and gardening; near Washington; give experience, references and ages; live on place. Box M-303, Washington Post.

Employment Agencies 14

COLORED BUTLER-CHAUFFEUR—Live in; [illegible]

Situations—Women 16

COLORED woman wants to work Thurs. only. Call any day. AT. 6806.

COLORED girl, exper. cleaner, laundress, wishes morning or eve. work; City ref. DUp. 0681.

COL. woman wishes day's work cleaning or laundry. Ref. HO. 3296.

COL. girl wants job; general housework only. DU. 1468.

COL. wom. wants day's wk.; A-1 laundress and cleaner; $2.50 day, carfare. DI. 6356.

GIRL, colored, wants part-time or g. h. w.; neat and reliable; good refs. DU. 6850.

GIRL, colored, wants job. 445 Delaware ave. sw.

GIRL, colored, wishes part-time morning work; city references. HO. 3055.

YOUNG colored woman wants day's work; good cook, good city refs. DI. 1650.

2 COLORED women want part-time or day's work, g. h. w.; refs. NO. 8816.

Situations—Men 17

ACCOUNTANT—B. C. S.; one year public practice; ambitious, hard worker; age 24; min. salary, $35 wk. DI. 3056 or EM. 1577.

CARPENTER work wanted. Contract or day work; guaranteed. ME. 3880, McDonald.

BOY (colored) wishes job of any kind; D. C. permit; references. DE. 0643.

Instructions 19

SHORT, EASY COURSES in shorthand, typewriting, bookkeeping. Inquire BOYD School, 1333 F st. NA. 2338.

S. S. Welding School. 913 Selim rd., Silver Spring, Md. SH. 2114.

Money-to-Loan 26

ON diamonds, watches, jewelry, silverware, etc. No adv. arrangements neces. Lowest int. rates. Rosslyn Loan Co. Rosslyn, Va.

Personal Loan Cos. 26A

Operating Under Uniform Small Loan Laws

INTEGRITY LOANS.
DOMESTIC FINANCE CORP.
SEE PHONE BOOK FOR ADDRESSES.

A FRIENDLY LOAN SERVICE.
H. G. ZWALLY, MANAGER.
AYARES SMALL LOAN CO., INC.
7902 Georgia Ave. SH. 3700.

LOANS TO $300 FOR Single or Married Persons ON SIGNATURE ONLY
LOW MONTHLY PAYMENTS

$60—Pay $3	$200—Pay $10
$100—Pay $5	$260—Pay $13
$160—Pay $8	$300—Pay $15

AND INTEREST
PHONE OR SEE US TODAY
2 CONVENIENT LOCATIONS
LOAN SERVICE, INC.
3327 Rhode Island Ave. HObart 5028
CREDIT SERVICE, INC.
8513 Georgia Ave. SHep. 3567

ONE DAY TELEPHONE SERVICE FOR YOU!
YOU CAN BORROW UP TO $300
ON YOUR OWN SIGNATURE ONLY
NO COMAKERS OR OTHER SECURITY REQUIRED
EASY PAYMENT SCHEDULE
$100 you repay $7.04 per month
$200 you repay $14.08 per month
$300 you repay $21.11 per month
Above payments include all charges.
MARYLAND PERSONAL BANKERS
Silver Spring, Maryland. SH. 2852
7912 Georgia Ave.

A New Personal Loan Company
SIGNATURE LOANS
NO co-signers, NO furniture, NO automobile needed in most cases.
INTEREST AS SET by uniform small loan law of Maryland is our ONLY Charge.
PRIVACY and PROMPTNESS ASSURED.
$25—You Repay $2.50 per month
$50—You Repay $3.53 per month
$100—You Repay $7.04 per month
$200—You Repay $14.08 per month
$300—You Repay $21.11 per month
Nothing Else to Pay
FRIENDSHIP Personal Loan Co.
8502 Wisconsin Ave.—Near Hot Shoppe Opp Car & Bus Terminal!
Phone Bill Fraser—WI. 2660

Rooms—Furnished 30

A NICE neighborhood; Chevy Chase, D. C., nr. 31st and Nebraska; beautiful rm., adj. bath; pvt. res.; $25; gentleman. WO. 8359.

A NICELY furn., new home; spacious room, nr. modern bath, shower; also medium-sized room; reasonable. WI. 5837.

A PRIVATE residence; spacious rm.; suit. 1-2; adj. bath, shower; reas. LI. 2429-J.

A VACANCY for gentleman, prvt. home; all conv., $15. 3105 17th nw. DU. 4859.

ARLINGTON, VA.—Single or double front room, next bath; convenient transp.; garage avail. CH. 1474.

ATTENTION GIRLS!—We have just what you have been looking for; reas. FR. 2787.

ATTR. furn., 2 adj. sgle. rms., $35; suit. 2 adults. 1630 Montague nw. GE. 6346.

ATTR. 2d fl. rm., next s.p. bath; private residence. 5921 16th nw. G'tleman.

ATTR. rm., refined neighborhood; Mt. Pleasant car; men. COl. 2654.

B ST. N.E., 132—Nr. Census; comf. furn. sgl. rm., nr. bath, $15 mo. FR. 0367.

BEAUTIFUL, large front double room, next bath. 1633 M st. nw.

BELMONT ST. NW., 1422—Professional man; 3rd flr.; south, expos.; semi-priv. bath. See after 3 p. m. Sun., after 4:30 p. m. weekdays. CO. 0672.

BLK. CONN. AVE.—Spacious front rm., suit 2 or 3 employed gentlemen; maid service. 1825 19th st. nw. DU. 0311.

BROOKLAND, 901 Hamlin st. ne.—Single room; use of garage; $16 mo. DU. 2386.

BURLEITH—3511 T St. N.W. Attr. furn. sgl.; also front cheerful dbl. ½ blk. tran.

CH. CH., MD.—Attr. master bedrm., private bath; couple, or men. WI. 1435.

CHEVY CHASE—Attr. rm. for gentleman; gentile; pri. fam.; conv. trans. EM. 4103.

CHEVY CHASE (3831 Military rd. nw.)—Large rm., priv. bath, $25. WO. 0578.

CLOSE-IN—Men or cpl.; twin room; Jewish home; $15 ea. DI. 2836, HO. 1331 eve.

COLUMBIA RD.-18TH—Nicely furn. room in well-kept house; small family; no other roomers; men only. CO. 2654.

COMFORTABLE bright studio room; in NW. section; convenient transportation; board optional; empl. adults. HO. 0459.

CONN. AVE. N.W., 3810—Single sleeping room; $18 month.

CORNER room; new suburban home; tub shower bath; no other roomers; downtown bus at door. WA. 4721, after 6 p. m.

DARTMOUTH, 509, Sil. Spg., Md.—Comf. rm., 1-2, priv. ba.; new home. SH. 7395-J.

DECATUR ST. NW., 1210—Newly dec. twin bedroom; south, expos. GE. 0415.

DELAFIELD PL. N.W., 811—Large dble. room, next bath; $30; also 2 single rms., $16 mo.; conv. loc. RA. 0297, after 7.

D'TOWN—New Berne, 12th & Mass. Ave., Apt. 3; lovely rm.; gentleman. ME. 6134.

D'TOWN—926 23d nw., nr. Int. Dept. Attr. rm.; suit. 1 or 2; plenty heat, hot water.

Rooms—Furnished 30

D'TOWN, 1432 N st. nw.—Walk. dist.; newly furn. sgl. and dbl. rooms; reas.

D'TOWN (1322 L st. nw.)—Newly dec. rms.; running water, showers; a. m. I.

D'TOWN, 1121 13th st. nw.—Comf. furn. sgl. rm. in English basement; run. water.

EYE ST. NW., 1607—Ideal d'town location; excel. heat; showers; best beds; quiet comf.; low rates, $5 wk. up; gentlemen.

FAIRMONT ST. NW., 1350—Large furnished front twin bedroom near bath; hot-water heat; unlimited phone; reas.

GEORGETOWN—Lge. room, suit. 2; overlooks garden; phone; $35. DU. 8834.

GLOVER PARK—Front rm., suit 1 or 2; homelike; no other roomers; $30 single, $35 double. WO. 7350.

GLOVER PARK, 3822 W st.nw. Attr. furn. sgl rm. adj. shwr.; new home. EM. 4373.

GLOVER PARK, 2430 39th st. nw.—Large attr. rm., next bath; priv. home; $30. EM. 9067.

GOV. EMPLOYES—Lg. front room; small sgle. room; innerspring mattresses; conv. trans.; parking space. GE. 9172.

INGLESIDE TERRACE NW., 1846—Studio rms.; cook. priv.; also sleep. rm. At 3413 Perry st., Mt. Rainier, Md. HO. 4914.

JEFFERSON ST. NW., 1222—Lge. frt. rm.; $20; conv. trans.; pri. home. GE. 8334.

KLINGLE RD. NW., 2005—Large room; shower bath, used by one other; gentleman. $20. CO. 0903.

LANIER PL. NW., 1736—Studio suite, bright & cheery; twin beds; pri. phone.

LANIER PL. NW., 1767, nr. 18th and Col. rd.—Comf. dble. rm., running water; refined prvt. home; auto. heat; gentlemen preferred. Also front sgl. CO. 1526.

MASS AVE N.E., 1001—1 sgle. and 1 dble. fr. rms., innerspring matt.; conv. transp.

MONROE ST. N.W., 1422—Large front room, near 14th st., 1 or 2, $25. RO. 3036.

OFF Ga. ave.—Dbl. rm., next bath, $5 wk.; unlim. phone; priv. home. 1233 Ingraham st. nw. RA. 9472.

PARK RD. NW., 1725—Attr. furn. twin bedrm., 5 wind.; oil heat; pvt. home; also single; unlim. phone. MI. 2952.

PARK RD. NW., 3059—Dbl. rm., screened porch; gentlemen only; $35. AD. 8296.

PETWORTH, 335 Allison st.—Large front room, next bath; small adult family; gentleman. TA. 9742 after 5:30.

QUACKENBOS ST.—Master twin bedrm., pvt. bath; $35; gentlemen. GE. 3381.

WALK. DIST. (1767 P st. nw.)—Spacious rm.; suit. 1 or 2; next bath; gentleman.

WALK. DIST., 1827 16th nw.—Comf. twin bedrm., nr. bath, shower. $30; DU. 9613.

4TH ST. NW., 4308—Pleasant front rm., near bath; $22.50; also comf. sgl., $15. TA. 7349.

14TH ST. NW., 2544—Clean front rm., nr. bath; private entr.; $6 wk. Janitor.

16TH ST. NW., 3300, Apt. 502—Newly furn. and dec. dbl. studio rm.; gentleman. HO. 6313.

16TH ST. NW., 4829—Spacious rm., 4 wind. Suit 1 or 2; next bath; garage optional. Priv. home; unlim. phone. RA. 5815.

17TH PL. NE., 3918—2 large, bright rooms, new home; 1 suit. for empl. couple; other will accommodate 2 or 3 adults. Conv. bus transportation.

22ND ST. SE., 1404—Walk. dist. Navy Yd.; attr. twin bedrm.; pvt. res.; $30. LI. 2740.

23RD ST. N.W., 904—Nr. Int. Dept.; comf. furn. front sgl., $14 mo. DI. 0202.

518 1ST ST. SE. (nr. Navy Yard)—Front dble. rm., $14 mo. each; breakfast opt.

618 QUEBEC PL. N.W.—Lovely, large front studio rm., fireplace, French doors, large closet, nice furn., unlim. phone; quiet neighborhood, conv. transp.; privileges. Gentlemen preferred. TA. 8456.

1408 SPRING RD. NW.—Nicely furn. lge. room and porch; priv. family; conv. 14th st. car line; $20 mo.; unlim. phone; a. m. i.; gentleman.

2022 CONN. N.W.
Newly decorated; furnished dbl. rm.; young ladies pref.; ideal place for smart people.

GEORGETOWN
Unusual room, 5 expos.; twin beds, pvt. bath; gentlemen; bus at door. HOb. 8451.

Housekeeping Suites 30A

HOLMEAD PL. NW., 3411—Newly furn. rm. H. K. priv. opt. COl. 3473.

RHODE ISLAND AVE. NW., 10—Comf., bright, 2 rooms, porch; on car and bus lines. 2 adults only.

Rooms—Unfurnished 32

KEARNEY ST. NE., 1907—2 unf. rooms; l. h. k.; employed lady. MI. 8156.

NR. 16TH & COL RD.—Rm. for gentleman; conv. bus & car; reas. HO. 2671, 4-7 p.m.

Suburban Rooms 33

ARL.—Front twin rm.; new furn.; blk. 10c bus; gentlemen; $20 ea. CH. 2526.

UNIV. PK. (525 Cecil st.)—Brt. studio bedrm.; oil heat; new home. HY. 0561.

Room and Board 34

A ST. SE., 518—Comf., vac. in dble. for man; good meals; $36 ea. FR. 6221.

A ST. NE., 706—Walk. dist. Gov't. bldgs.; 2 car lines; men; $8 wk. FR. 3370.

A BEAUTIFUL dble.; twin beds; venetian shades; exc. meals; home privileges. Girls. Cliffbourne, Apt. 43. CO. 3797.

A LOVELY rm., sgl. or dbl.; twin beds; new home; best food; $32.50-$35. AT. 3561-J.

A LOVELY RM. for 2 girls; private home; near bus; $35 each. SH. 3398-R.

ARL.—Rm., 2 gentlemen or cple.; twin b.; ½ bk. bus; 10 min. town. JA. 1992-W.

ATTRAC. RMS.—Southern cook., $28, $30, $32; gentlemen. 2114 18th st. nw. No. 9358.

BILTMORE ST. NW., 1941—Large rm., twin beds; priv. home; $33 ea. CO. 2743.

BLK. CONN., 3926 Upton st. nw.—Lovely rm., twin beds; $37 each. EM. 7656.

CALVERT ST.—Lovely lge. rm., south. exp., twin beds, north. cook; ladies. NO. 9159.

COMF. RM., 1st floor, for 2 men; delicious meals; lunch incl., $9 week; also 1 rm., kit. cabin.; heat, gas, elec. SP. 0338-J.

COMFORTABLE vac. for 2 young men in house of 6, club plan; $50 mo., meals inclu. 1415 Underwood st. nw. TA. 1483.

D'TOWN, 1707 N. H. ave. nw.—Comf. rm., twin beds, shower, exc. meals; young men.

D'TOWN, 1211 Vermont ave. nw.—Large comf. vac. for young man; delic. meals.

DOWNTOWN, 1606 Q st. nw.—Everything new; lovely double and triple; innerspring mattresses; family style meals. DU. 3016.

GIRLS—Lovely priv. home, bright rm., twin beds; exc. meals; $35 ea. NOrth 7457.

IRVING ST. N.W., 1377—Front rm.; twin beds; running water; $35 ea. DU. 8920.

KENNEDY ST. NW., 1328—Lovely vac., young lady; Iowa family. GE. 3055.

PARKWOOD PL. NW., 1447—Attr. rm. for 2; Jewish home; also table brd. AD. 0213.

NAVY YD. and Air Station—Walk. dist.; new pvt. home; comf. rm., twin beds. FR. 7891.

OFF 16TH (1606 Webster)—Beautiful 2-rm. suite, adj. bath; suit. 3; priv. home; maid service; meals optional. RA. 6480.

OPP. beaut. park—Lovely double room, semiprivate bath; excell. meals; $35 each. 2313 15th st. nw. NO. 9323.

PARK ROAD NW., 1844—Not perfect, but a fine place to live.

WYOMING AVE. NW., 1863—Lovely bright vacancy; home-cooked food. AD. 5266.

15TH NW., 2401—Front sgle.; large dble. or triple; $37.50 up; good food.

JUST OPENED—2615 13TH ST. N.W. Dble., triple, $32 up. South. cook. MI. 2937.

Country Board 37

BEAUTIFUL country home, quiet, restful; nurse's care; tray service. Marlboro 6-M.

Apartments—Furnished 45

ATTRACTIVE 2-room apt.; girls share; good transp.; reasonable. MIch. 0045.

ATTR. vac. in apts.; rooms, h. k. rooms; excellent locations. GE. 8866.

COLUMBIA RD. N.W., 1334—Attractive 2 rms., private bath; elec. refrig. AD. 7476.

DOWNTOWN, 929 N. H. ave.—Large front room, alcove kitchen, next bath; complete; $8 week. ME. 0912.

FRANCIS SCOTT KEY APT. HOTEL, 20th and F sts. nw.—Fireproof; A. A. A.; one room, kit., dinette, priv. bath; 1 or 2 persons; day, week, month; Frigidaire; full service; nicely furnished. NA. 5425.

INGLESIDE TER. NW., 1825—3 rooms, util. incl.; adults; no pets; $55.

LGE. LIV.-BEDRM., kit., elec stove, frig., gar.; 2 bl., Ch. Chase bus; $35. WI. 1770.

LAW STUDENT, share apt. with ref. gentleman; walk. distance; $22.50. ST. 9830, Apt. 6, or RE. 2317, Shipping Dept.

M ST. NE., 1805—2 rms., kit., frigid., a. m. i.; 2 adults. Exc. transp.

N ST. NW., 1213—2 large rms., priv. bath; 1st floor front; $50. Complete.

NEWTON ST. NW., 1801—Attrac. 1 rm., kit., semipvt. bath; 7 windows; $35.

THE LONSDALE, 2138 Calif. st. nw.—Completely furn., 2 bedrms., living rm., kit., foyer; bath; $90; avail March 15; 12 mos. lease pref. DU. 5788 mornings.

7TH ST. NW., 5415—2 rms., kit.; newly recond.; c. h. w. i.; cple. $47.50. GE. 0819.

11TH NW., 1314—Bed-liv. rm., kit., refg.; complete; $14 wk., including laundry.

14TH ST. NW., 2544—Clean, 1 rm., kit., Frigid., gas, elec.; $9-$11 week; janitor.

Continued on Following Page.

Apartments—Unfurn. 47

Continued From Preceding Page.

ALTON APTS., 1445 Park rd. nw.—2 rms., kit., bath; cross ventilation; $62.50.

ATTRAC. modern liv. rm., bedrm., lge. closet, kitch., refg., lge. hall, bath; adults. 934 N. Irving, Arlington. CH. 8087.

ATTRAC. corner apt.—Living room, large bedroom, sun porch, kitchenette, dinette, bath. 3906 Wis. ave. nw., Apt. 38. EM. 4465 or see res. mgr.

HYATTSVILLE, 801 Edmonston rd.—2 bedrooms, living rm., tile bath, kitchen; heat, hot water inclu. WArfield 2937.

IRVING ST. NW., 1682—2 attrac. front rms. in duplex apt.; semi bath; c. h. w.; grill privileges; ladies only; $30.

NORTHUMBERLAND, 3039 New Hampshire ave. nw.—4 rms., kit. & bath, $90. Newly dec. 20c cab zone. Mgr., HO. 3280.

Several Desirable Apartments Available. RANDALL H. HAGNER & CO., INC. 1321 Conn. Ave. DE. 3600.

TAKOMA PARK, MD.—Entire first floor; spacious, 3 rooms, kitchen, bath, large front porch; heat, h. w. included; $55. MORRISON AGENCY. Citizens Bank Bldg. SH. 3444.

WISCONSIN AVE. N.W., 3844—3 to 5 rms., kit., bath, porch, $67.50 to $85. F. M. PRATT CO., 1017 K st. nw. NA. 8682.

WOODRIDGE—4 rooms and bath, $35; also 2 rooms and bath, furn. LI. 9274.

2207 1ST ST. NW—2 lge. rms., priv. bath, closets; refs., gas, elec.; c.,h. w. incl.; reas.

2815 4TH ST. N.E.—2 rooms, kitchen, bath and porch, $35. F. M. PRATT CO., 1017 K st. nw. NA. 8682.

NEAR WALTER REED. 6921 Georgia ave.—2 rooms, kitchen, bath; electric refrig.; $50. See Res. Mgr. or E. QUINCY SMITH, INC. DI. 9057.

3324 WISCONSIN AVE. 2 rooms, kitchen and bath, $42. See Janitor. NATIONAL SAVINGS & TRUST CO. 15th and N. Y. Ave. N.W. NA. 9460.

1208 EVARTS ST. N.E. 3 rooms, kitchen, bath.........$40, $42.50 MT. VERNON CORP. NA. 3536.

1216 10th St. N.W. 2 Rooms, Kitchen and Bath, $45.

1300 14TH ST. S.W.—$30. 4 rooms, kit., bath, auto. gas heat. 498 M ST. S.W.—$30. 4 rooms, bath, Arcola heat. 426 7TH ST. S.W.—$25. 3 rooms, kit., bath, porch, Arcola heat. 219 15TH ST. N.E.—$32.50. 3 rooms, kit., bath, Arcola heat, porch. FLOYD E. DAVIS CO. 1629 K St. N.W. NA. 0352.

2145 CALIFORNIA ST. N.W. 2 rooms, kitchen, dinette, bath and inclosed heated solarium .... $65 Gas and Electricity Included. Resident Manager, MI. 6760.

SILVER SPRING. Large 2-room corner apt.; heat included; $52.50 month. MARYLAND REAL ESTATE CO. 7906 Georgia Ave. SH. 5100.

MILTON HALL. 2222 I ST. N.W. 1 room, dinette, dressing closets, kitchen, bath; all utilities incl. $58. J. A. McKEEVER CO., INC. 1625 K St. N.W. District 9706.

1201 M ST. N.W. 5 rooms, bath, front apts. Available March 8 .... $60. LEE D. LATIMER CO. 807 Investment Bldg. NA. 4146.

1124 10TH ST. N.W. 1 room, kitchen and bath........$40. 2 rooms, kitchen and bath........$50. Gas, Elec. and Refrig. Included. Elevator. Resident Manager. H. G. SMITHY CO. 811 15th St. N.W. NA. 5903.

2200 19TH ST. N.W. "THE SHAWMUT." Corner 19th St. and Kalorama Rd. 2 rooms, kitchen and bath, inclosed porch; southwest exposure; painted walls; $62.50; 24-hour elevator and switchboard service. Resident Manager, DU. 6464.

5435 CONN. AVE. N.W. $55.00. Two rooms, modern kitchen, tile bath with built-in tub and shower; desirable, completely remodeled apartment. Floors scraped and refinished; new table-top gas range; electric refrigeration on house current. HENRY J. ROBB, INC. 1024 Vermont Ave. DI. 8141.

TWO-BEDROOM APT. $65. 3711 BENTON ST. N.W. Living room, dining room, 2 bedrooms, kitchen, bath; glass-enclosed sun porch; in quiet residential neighborhood. Apply janitor. WAGGAMAN-BRAWNER. 1700 Eye St. N.W. ME. 3860.

1433-1443 SPRING RD. N.W. Close to Rock Creek Park. 2 Rooms, Kitchen, Dinette and Bath .... $50. NEWLY DECORATED. Convenient to Stores, Schools, Street Car and Buses. Resident Manager at 1433. National Mortgage & Invest. Corp. 1312 N. Y. Ave. NA. 5833.

★ READY FOR OCCUPANCY ★ PINEY BRANCH GARDEN APTS. Overlooking Sligo Park; convenient to all schools, churches, Silver Spring business district and transportation. Living room, bedroom, kitchen and bath from $36.75. 2 bedrooms (2-story) apts. from $47.00. 3 bedrooms (2-story) apts. from $77.50, including utilities. Private living terraces; living rooms as large as 18'x17', cross ventilation, completely modern kitchens, laundry facilities. 2 Furnished Model Apts. Open Daily and Sunday 'til 9 P. M. Phone Shepherd 6400. Out Piney Br. Rd. 3¼ mi. from 13th St., or right at Silver Spring underpass 1¼ mi. out Sligo Ave. & Piney Br. Rd. to office.

New Ultramodern Apts. Convenient to stores, theaters and shopping district; walking distance of everything. Rentals Include Electricity for lighting, cooking and refrigeration.

Overlooking the Park. PARK CRESCENT. 2901 18th St. N.W. $70.00—Corner apt. Rec. hall, living room, bedroom, combination sunroom and dining room, kitchen and bath, 4 closets. Resident Manager, Col. 6343.

An Address of Prestige. MAJESTIC. 3200 16th St. N.W. $120.00—Beautiful front apt.; dining foyer, large living room, bay solarium, 2 bedrooms, kitchen and bath, 5 large closets. Resident Manager, CO. 7400.

Features of Buildings: All electric kitchens, ventilating doors, Venetian blinds, carpeted corridors, painted walls. Open and Lighted Until 10 P. M.

14th & K CAFRITZ DI. 9080

Wanted Apartments 47A

WANTED—One room, kitchenette and bath apt., clean, nicely furnished, good location, between $30 and $40 per mo., at once. Box 388, Washington Post.

Offices—Rent 50

ENTIRE office or desk space; attrac. furn. office. 321 Bond Bldg. NA. 7914.

Houses—Furnished 54

ATTRACTIVE, convenient 6-room home in Arlington, Va. Call CH. 4469.

MILMARSON PL. NW., 10—Lovely det. 8 rooms, 2 baths; nicely furn.; recreation rm.; auto. heat; gar., etc. RA. 2838.

TILDEN ST., near Conn. ave.—Well furn., 3 bedrooms, 2 baths, living room, dining room, breakfast room, kitchen; basement with laundry facilities; large front porch; oil heat, gas, elec. furn.; reas. NO. 1748.

$70 New 5-room brick; oil burner; air-conditioned; auto. h. w. CH. 0080.

Want to Rent Houses 55A

HOUSES WANTED. J. LEO KOLB, INC. MI. 2100.

Houses—Unfurnished 56

ALEX., VA.—Newly restored Colonial 8 rms., 1½ b.; oil heat. Alex 2000, ext. 422.

ARLING., 12 min. D. C.—Attrac. Colonial brick, 3 bedr., finished attic; oil heat; fully equipped kit.; gar.; good res. sect.; conven. everything; $85. CH. 5087.

ARLINGTON—5-room brick; semidet.; oil heat; range; 10 min. to Wash. CH. 6313.

ARLINGTON, near center Clarendon, 2 bus lines—5 rooms and bath, h.-w. h., gas, electricity, sewer, shade, garden; $52.50. Owner, OX 2504 or OX. 2445.

BRIGHTWOOD—Semidet. brick, 8 rooms, oil heat, garage; redec. KAY REALTY CO. RA. 2200; evenings, GE. 0516.

BRIGHTWOOD—Reduced to $50, modern 6-r., semidet. brick; refrig.; garage. WASHINGTON REALTY CO. GE. 8300.

BROWN ST. NW., 3302 (1 block west of 16th st., at Monroe)—New. mod., 5 rms. and bath home; recreation rm., porch; auto. heat. Avail. Mar. 15. $65. TE. 4067.

BURLEITH, 1934 38th st. nw.—$78. 3 bedrms., 3 porches; oil heat; garage; high wooded area. Owner, WO. 9309.

CHEVY CHASE, MD., nr club. Lovely center-hall brick, 7 lrg. rms., 4 bedrms., 2½ baths, fin. attic, maid's rm. and bath. $120. DIXIE REALTY CO. NA. 8880.

HAWTHORNE ST. NW., 3103 (off 32nd st., bet. Cathedral and Garfield)—3 bedrms., 2 baths, large living rm., fireplace, spacious dining room, kitchen, large open porch, lovely sun porch on 2d fl.; maid quarters, equipped laundry rm., built-in garage. On quiet st., restricted residential neighborhood; immediate occupancy. MR. BAKER. NA. 2440.

TAKOMA PARK—5 and 6 room modern bungalows, convenient transp., stores, etc., $45 to $55. MORRISON AGENCY. Citizens Bank Bldg. SH. 3444.

TK. PK., MD.—5, 6 rm. bungalow, nearly new; conven. schools. SH. 5160-J.

VARNUM ST. NW., 216—Row, 6 rms., 2 incl. porches; h.-w. h.; $52.50. WASHINGTON REALTY CO. GE. 8300.

WE HAVE desirable houses in all sections of the city. What do you need? DIXIE REALTY CO., NA. 8880.

6 RMS., 1 and 2 baths; 7 rms., 2 baths; 10 rms., 2½ baths (living rm. 32x27); oil burners. Brokers' attention. Fulton R. Gordon, 1427 Eye st. DIst. 5230. Office also open 7 a. m. to 9 p. m.

613 QUINTANA PL. N.W. 2-story semidetached brick dwelling; 6 rooms and bath with shower; built-in garage; excellent condition; $65. GEORGE F. HANE, INC. 514 F St. N.W. NAt. 3964.

120 10th N.E. 6 rooms and bath; oil heat; in excellent condition; $50. JOHN F. DONOHOE & SONS. 314 Penna. Ave. S.E. LIncoln 0064.

WEST CHEVY CHASE. 4433 FESSENDEN ST. N.W. Six-room, semidetached brick and stone; bath, hot-water heat; built-in garage........ $65. For inspection, call our representative with car. NATL. MORTG. & INV. CORP. 1312 New York Ave. NA. 5833.

Houses—Rent or Sale 57

NEARBY MD.—5 rooms, bath, hot-water heat, garage; easy terms. Call Albert Wienecke, Ardmore, Md. HYatts. 5234.

Suburban—Rent 58

ARLINGTON, VA.—Modern 6-room row houses, convenient to schools and transportation, $55 up. Call J. WESLEY BUCHANAN, CH. 1341.

Wanted-to-Rent 62

LIST YOUR HOUSES WITH US. LOUIS P. SHOEMAKER. 1719 K St. N.W. NA. 1166.

Real Estate Loans 62A

MONEY ON SECOND TRUST. We will buy second-trust notes, D. C., nearby Md. or Va. Reasonable rates. NATIONAL MORTGAGE & INVEST. CORP. 1312 New York Ave. N.W. NA. 5833.

CASH IMMEDIATELY. For first trust real estate loans in D. C. at 4% to 6%; let us combine your first and second trusts into one loan for term of years or monthly payments; no charge for appraisals. HOWENSTEIN REALTY CORP. 1418 H St. N.W. District 7877.

Business Property 64

BETHESDA—43,560 sq. ft. of land in the center of Bethesda business district. Large frontage on Wisconsin ave. suitable for immediate development. For further information apply to MUNGER-HOLLINGSWORTH CO. Bethesda Bank Bldg. WIs. 4652.

Sale Investment Property 65

A 4-FAMILY colored apartment house near 11th and Monroe streets nw. Income $160 per mo. Completely furnished. Sell as is for $11,000. CO. 7541.

WELL LOCATED, improved and unimproved (clear) property for exchange for apartment house equities. PETERSON REALTY INVESTMENT SERVICE. MIch. 1132.

BRICK HOUSE for INCOME $3,850! A fine six-room and bath house on K st. nw., just off N. Cap.; should easily rent for $45 per month. $3,250 loan available. See Mr. LaVine, Sunday and Evenings. TA. 1444. R. A. HUMPHRIES. 808 N. Capitol. Realtor NAt. 6730.

Sale Houses 66

BURLEITH—Home among towering oaks. Cost $10,000 new, price $7,950. 3 bedrms., 3 pchs., rec. rm.; oil heat; brick garage. Vacant. Open. WO. 9309.

CLEVELAND PARK, 2944 Macomb st. nw. Owner leaving town; 8 rooms, frame, detached, equipped kitchen. EM. 2689.

GLOVER PARK, 3544 W Place N.W.—6-room home, gas, heat, large lot. Practically new; sacrifice. Owner, EM. 9544.

NEW BRICK BUNGALOW, $6,150—Situated in Silver Spring, Md., near Indian Spring Park; transportation at the corner. Five good-sized rooms, tile bath, oil heat, gas refrigerator, $500 cash and $47.50 month. SHANNON & LUCHS CO. 1505 H St. N.W. NA. 2345.

PETWORTH, D. C.—7-room house with all modern improvements; $7,000. J. A. MOSS, 729 Shepherd st. nw. GE. 7671.

SAVE $2,000 to $5,000 each on detached houses built during depression, in neighborhoods of established character. Fulton R. Gordon, Owner. Attention, real estate salesmen. 1427 Eye st. DIst. 5230.

WOODMOOR, MD.—5-room bungalow with fireplace on large wooded lot. $7,000. R. R. Moss, 209 Hillmoor dr. SH. 6333.

$5,350. ANACOSTIA—End house; 5 lg. light rms., 3 porches, gar., auto. h.-w. heat; excellent condition. AT. 4781-J.

AMERICAN UNIVERSITY PARK. Det. brick, center hall, 6 rooms, 2 baths, rec. room; automatic heat; garage. $10,500. A. D. CRUMBAUGH, REALTOR. 4908 Wis. Ave. WO. 1-3-6-4.

SILVER SPRING, MD. 6-room, 2-bath brick home. Screened porch, oil air-conditioned heat, attached garage; slate roof; beautiful wooded corner lot; reasonable price and terms. SILVER SPRING REALTY. 8632 Colesville Rd. SH. 7162.

SIX-ROOM HOUSE, 2 baths; uptown near Mt. Alto. House in perfect condition. Large grounds, deep lot. Automatic hot-water heat. Owner leaving city, reason for selling. Price, $8,500 for quick sale. Shown by appointment only. ROGERS REAL ESTATE. 604 F St. N.W. NA. 8137.

$400. $50 PER MONTH INCLUDES TAXES. 200 36th st. se.—5 large rooms, tile bath; new brick; nice porch and yard; extra room in basement; excellent location; open and lighted daily. Out Pa. ave. se. to Minn. ave., left on Minn. ave. to home. J. WESLEY BUCHANAN, MEt. 1143.

$7,950. NEAR 14TH AND PARK RD. Attractive 3-story and cellar brick. A few doors from 14th st. Has 9 rooms, baths on 2d and 3d floors. Quiet May oil burner, 2-car garage; lot 102 feet deep to paved alley. L. T. GRAVATTE. 729 15th St. N.W. Realtor. NA. 0753.

OWNER TRANSFERRED necessitates the disposal of his CLEVELAND PARK HOME, 3612 Macomb St. N.W., located on a level wooded lot 75x150 ft., near the Washington Cathedral. This home is very substantially built and contains 6 bedrooms, 2 baths, porches, automatic heat, and detached garage. A good value. Reasonable terms to responsible purchaser. W. C. & A. N. Miller Development Co. 1119 17th St. N.W. DI. 4464.

BARGAIN, WOODSIDE, MD. $5,000 under price; Colonial center-hall plan; large living room, fireplace; side porch, screened; large dining room, bay window (seats), beautiful kitchen, breakfast nook, pantry. Second floor—3 large bedrooms, 2 baths, finished attic, oil hot-water heat, slate roof, built-in garage; priced $11,500; easy terms. SILVER SPRING REALTY. 8632 Colesville Rd. SH. 7162.

SILVER SPRING, $6,500. New 6-room brick center hall plan; 3 bedrooms, large living and dining room, full basement and oil heat; porch; large wooded lot. This house not quite complete. Buyer can choose paper, fixtures and other features. Fine residential section; reasonable terms. WM. E. RICHARDSON, Realtor. SH. 6461.

SILVER SPRING, MD. 5-room, bath bungalow; h.-w. h.; garage; $5,450; $500 cash. SILVER SPRING REALTY. 8632 Colesville Rd. SH. 7162.

$9,450. CHEVY CHASE, D. C. Owner having bought larger house has put low price on this most attractive English Type home for quick sale. Completely redecorated, entirely new kitchen, built-in garage, new oil burner, very spacious rooms; situated on a beautiful landscaped corner lot, it is within walking distance to LaFayette grade school and transportation. FRANK S. PHILLIPS, DIst. 1411.

SILVER SPRING. Overlooking 150-Acre Park. New 6-room, 2-bath brick house; built-in garage; located on corner wooded lot; near schools, stores and transportation; price, $8,950. MARYLAND REAL ESTATE. 7906 Georgia Ave. SH. 5100. OWNERS AND BUILDERS.

COLORED—Near 13th and R nw.; 7 rms., h.-w. h., cellar, gar., $6,950. DE. 1160.

COLORED—Near 15th and You sts. nw.; 6 rooms, hot-water heat, garage, $5,950. Your terms. Call DEcatur 1160.

Wanted—Houses 67

CASH BUYERS—Houses, white, colored; bldg. lots; acreage; commercial property. A. Fischer, 839 17th st. nw. NA. 3328.

CASH for houses, brick or frame, white or colored; D. C. only; immed. settlement. E. A. Garvey, DI. 4508, 1126 Vt. ave. nw.

CONSULT AND DEAL WITH A REALTOR. We can obtain the best cash price for your D. C. property, large or small—white or colored. 808 N Cap. R. A. HUMPHRIES. NA. 6878.

Sale, Rent or Exchange 68

BIG LIST in and out D. C. reduced, terms, rent. State what you have and wish. N. E. RYON CO., 1216 New York ave.

Sale Lots 69

BEAUTIFUL home sites, ⅓ to ¼ acre lots at 3 cents per square foot in a restricted subdivision. Terms, $50 down and $20 month. Roberta E. Latimer. GE. 1270.

WOODRIDGE CORNER. One of the few building sites left, 42x106. Call Mr. Moore, WOodley 2625. ADELBERT W. LEE. 1343 H St. N.W. DI. 4600.

Industrial Sites 69B

94 ACRES of level land, located along the Allegheny River, 40 miles north of Pittsburgh, are for sale at a very low price. An abundance of coal, limestone and clay can be furnished direct from mines adjacent to the property. Shipments can be made over three railroads and the river. A desirable city adjoins the property. Labor market is very satisfactory. Brokers protected. For information F. S. Moran, Realtor, 505 Logan Trust Building, New Kensington, Pa.

Suburban for Sale 70

ARLINGTON—Owner moving, new 7-rm., 1½-bath brick home; garage, maid's quarters above; oil heat, auto. h. water; must sell; $9,500; terms. OX. 0131-M.

ARLINGTON—Cozy brick bungalow in beautiful setting of forest trees in a choice new suburb; 5 rooms, fireplace, oil heat; $5,990; $500 cash, $50 month. We have many other desirable properties from $5,150 to $15,000. Also used houses from $3,750 up. RALPH CRAIN, 4300 Lee hwy. CH. 3250—OX. 2191.

DO YOU WANT an exceptionally well-built Colonial brick home in restricted residential section of Arlington? On secluded wooded lot. Oil heat, air-cond., rec. room with fireplace; lav. first floor; built-in garage; convenient to everything; 15 minutes from D. C. Offered at very attractive price. 1511 Edison st. (turn right, off Wash. blvd., 1½ blocks). CH. 5057.

ARLINGTON. CLEAVE DRIVE IN HILLWOOD. SEE SIGNS—2 new colonial bricks; 6 large rms., 2½ baths, rec. rm. with fireplace, screen porch, garage; lot 70x135. Must sell. The price is right. OWNER W. E. MORGAN. OX. 1814-W.

MT. RAINIER—New, 6 rms., 1½ baths; a. m. i.; oil heat; gar.; fine location; nr. schools; $8,950; $500 cash; balance like rent. Call Owner for appt., WA. 6259.

NEARBY VA.—A rare opportunity; brick home, less than year old; 3 unusually lge. bedrms.; $7,250, easy terms. JA. 1865.

NEW BUNGALOWS and homes of variety. Small cash, $50 mo. Consult us for home needs. Franklin Realty Co., SH. 5430.

ONE TO SIX ACRES with attractive nearly new house of 5 rooms, 9 miles from Washington. Large living room with fireplace; lavatory, bath; oil heat and basement. Both bedrooms will accommodate twin beds. Some of the land is cleared and there are trees around the house. Price of house and 1 acre $6,000; $1,000 down, bal. $46 per mo. Whole property $8,000. See MASON HIRST, Annandale, Va., at the end of Columbia Pike. Phone ALexandria 5612. Closed Sundays.

TAKOMA PK., MD. (905 Carroll Ave.)—6-rm. bungalow, fine cond.; h. w., oil heat; auto. hot water. Large lot; nr. bus, stores; partly furn. if desir.; owner. SH. 3492-J.

5-ROOM bungalow, large lot; price, $3,000. Route 50, 5½ miles from Alexandria, Va. Robt. H. Randall. Route 3, Alexandria, Va.

$200 DOWN—New brick bungalow, automatic heat; brick garage; large lot, near Concord and New Hampshire aves. Immediate possession. RA. 6259, 9 and 11 a. m.

$4,950 TO $8,250—We are offering, within this price range, a choice of 27 new and reconditioned homes, all sizes and description, in Aurora Hills, Virginia Highlands, Oakcrest and Alexandria. Cannot be duplicated on present "defense" market. Apply Oakcrest Office. J. LEE PRICE, 2303 South Arlington Ridge rd. IVy 1272 or JAckson 1504.

7 BEDROOMS. 5 miles D. C., just off Lee Highway; 2-story frame, good condition, 10 rooms and bath, h.-w. h., full basement. $6,750. Terms. Vacant.

CHERRYDALE. Frame bungalow, 5 rooms and bath, h.-w. h.; $3,750. Easy terms. Vacant. J. A. BAKER & CO., 1112 N. Irving st., Arlington, Va. CH. 0070. Closed Sunday.

$375 DOWN. VIRGINIA BUNGALOW. Here is a beautiful brick Cape Cod bungalow on a wooded lot. Ready in April. 22-foot living room with fireplace; full-sized dining room and kitchen. Both bedrooms large enough for twin beds. Screened-in porch; 9x10 sewing or child's room over porch. Oil heat, full-sized basement. Will accept above small down payment if you can pay $55 per month. JAMES M. DOYLE. 5501 North 15th St. CH. 1074. 1 Square From N. Wash. Blvd. at Illinois.

ARLINGTON HOMES. 34 North Fenwick St.—$10,500.00. 6 large rooms, 2½ baths, 2 screened porches. Finished recreation room. Large wooded lot. Open daily 12-5 p. m. 7-9 p. m. To reach: Out Lee Blvd., to Fenwick Street. Right to home. 14 N. Garfield Street—$8,250.00 F. H. A. 6 rooms, 1½ baths, finished recreation room. 610-712 N. Edison Street—$5,850.00 F. H. A. 5-room bungalow, large floored attic, solid concrete basement. 4800-4806-4808 N. 7th St.—$7,450.00. Three large 6-room homes with finished recreation room. The above homes will be completed in about two weeks and must be sold at once. Call at 34 N. Fenwick Street for any information. THOMAS J. BROYHILL. CH. 2729. Globe 0494.

Life's Darkest Moment

Suburban for Sale 70

ARMY AND NAVY EXECUTIVES. Your opportunity to acquire this lovely brick home, just a few minutes from Army and Navy Club and 10 minutes from downtown Washington. Three nice bedrooms, 1½ baths, large screened porch, knotty-pine recreation room, imported light fixtures, automatic heat and other features that will appeal to the most discriminating buyer. J. WESLEY BUCHANAN, 1501 Columbia pike. CH. 1341.

BUNGALOW—$5,250. Attractive 5-room brick home. Automatic oil heat; terraced lot. 3½ blocks from bus in Silver Spring. $750 cash. $40 a month. SUBURBAN REALTY CO. SH. 4161.

Sale Acreage 72

ALL SIZE ACREAGE tracts, 10 acres up to 600 acres. Priced low. Terms. THE MARYLAND REALTY. 915 10th St. N.W. NA. 8088.

Sale—Farms-Land 73

UPPER MONTGOMERY CO., MD.—Farms, town and country homes and sites. SIDNEY THOMPSON, Rockville, Md. Phone Rockville 168 or 18-J.

HOWARD COUNTY—41 acres, good, fertile land, 6-room house; electricity available. Only $4,000. Terms. Also many large farms. BURDOFT, Colesville, Md., Ashton 3846.

175 ACRES, 8-rm. house; a. m. i.; good outbuildings; $10,000. 23 miles Wash., D.C. 66 ACRES, 5-room house; good outbuildings; $4,500; 33 miles Wash., D. C. 1 ACRE, new 4-room house, $2,000. V. V. WEAVER, Centerville, Va. FAirfax 179-W-1.

$20,000, equipped, 190-acre very productive farm, 8-room house, bath, elec.; 2 tenant houses. Commuting distance D. C. BURDOFT, Colesville, Md., Ashton 3846.

600 ACRES, hard road, 2 houses and farm bldgs., mostly wooded. $12 an acre. Terms. Call Mr. Shelton. NA. 8095.

115 ACRES—30 miles D. C., nr. Damascus, Montgomery County, Md. Good 9-rm. house; 40 by 60 barn; silo, hog house, wagon shed, garage. Water in all fields; electric lights; equipped to ship milk. Bargain for $5,000, to settle estate. Mrs. Maurice Watkins, Monrovia, Md.

Real Estate Wanted 76

ARE YOU READY TO SELL? We will pay you in cash for your property; any location and condition. ATCO PROPERTIES, INC., 915 Eye st. nw. ME. 5800.

Business Opportunities 77

A ROOMING HOUSE business wanted at once. EDWIN L. ELLIS, 1010 Vermont ave., Room 217. NA. 3384.

BARBER SHOP, 5117 Georgia ave. nw.; 3 chairs; apt. in rear; doing good business. Owner has other interest.

BARBER SHOP—Good business; 3 chairs; small cash. CO. 10384.

BEAUTY SALON—Estab. 6 yrs.; profitable business; no competition; $6,000 yr. Sacrifice for quick sale. LI. 9088.

BEAUTY SHOP—Modern equipment; long est.; must sacrifice; $1,000 handles. Owens Realty, Me. 0486-7, 1343 H st. nw.

DELICATESSEN and 6 rms.; oil heat; reas. 1614 7th st. nw. HO. 9624.

GAS STATION, store, dwelling, garage; busy Georgia ave. corner; established 50 yrs.; $17,800 complete. Box M-298, Post.

GROCERY STORE — Sell to first buyer; $500. Michigan 9418.

LUNCH ROOM, excellent location; very high-type trade; net rent, $28 per month; $500 cash will handle, balance easy terms. ROGERS REAL ESTATE. 604 F St. N.W. NA. 8137.

ROOMING HOUSE (14th and Park rd.)—12 rooms, 3 baths; rent $77.50; all single beds; income about $200 month; illness compels sale. $1,250, terms. 1123 14th N.W., R. M. DeShazo, NA. 5520.

WILL rent large amount of space, including show window in my store (Gentile). Rent, $45 mo., 3186 Mt. Pleas. st. nw.

14 ROOMS; l. h. k.; furnished; filled. Good N.W. location. Call mornings. DU. 3924.

Dogs, Cats, Pets 79

BOARDING—Heated kennels; reas. rates. Black Cocker puppies. Stud serv. Hollywood Kennels. Phone Hess. WAr. 1824.

Horses-Livestock 81

RIDING, WORK HORSES, ponies, mules, saddles, bridles. Rear 736 12th st. se.

Sale Miscellaneous 83

DEALERS' ADS under this heading contain a firm name or a business address, or state the word "Dealer." Other ads are presumed to be from private individuals. Readers who find dealers masquerading in this column as private individuals are urged to report the matter to The Washington Post.

ANTIQUES—3, 4, 6 and 8 arm crystal chandeliers; 2-arm crystal wall brackets; beautiful pieces at side-street prices. MURRAY GALLERIES, 1724 20th st. nw. DUpont 1211.

CABINET-SINK, 42x20; complete with swing spout faucet and basket strainer; $30. J. BRENNER & SON, 2525 M st. nw. REpublic 2042.

CLOCK—Grandfather's; guar.; $100; sofa, $30; lounge chair, $10. Lorraine Studios, 3520 Conn., Apt. 21. WO. 3869.

ELECTRIC RANGES, G. E., slightly used; 30-day free trial; easy terms. Md. Elec. Co., 106 Balto. Blvd., Hyatts. War. 1975.

FOUNTAIN, compressor, back bar, sink; formerly in luncheonette; sacrifice. Mr. Schneider, District 0622.

FURNITURE—A lot of one of a kind suites and odd pieces that cannot be duplicated. Bedroom, dining room, living room, sofas, chairs, tables and lamps of all description. I invite you to inspect these many bargains. Open evenings except Tuesday and Thursday. HILDA N. MILLER, 1204 Upshur st. nw.

GAS RANGES—Thor, recond., $10 up. Open till 9 p. m. J. C. Rutter Co. SH. 6654.

HEATER—Oil circulating, 2 burner, $9; perf. cond.; elec. heater, $3. GE. 6090.

HOUSEHOLD FURNITURE—All kinds. Also antiques and merchandise. Prompt cash; satisfactory prices. Mr. Grady, NA. 2620.

KEROSENE TANK (220-gallon) with pump, $10; one 2-horse Oliver plow, $8; Pyrofax gas stove, $6. Falls Church 810-W-1.

PIANO—Used, plain mahogany case, baby grand with full keyboard, $179. Very easy terms. NA. 4730. Kitt's, 1330 G st. nw.

PIANO—Small Jesse French studio upright in the new Kordevon covering with wood trim, $179. Used for a short time on rental only and just like new. NA. 4730. Kitt's, 1330 G st. nw.

PIANO—Latest model small studio-size spinet, only very slightly used, $100. Ideal as a practice piano or for a very small room. Very easy terms. NA. 4730. Kitt's, 1330 G st. nw.

PIANOS FOR RENT—New and used spinets, consoles and small uprights at low monthly rates. All money paid as rental applied on purchase price if you decide to buy later. NA. 4730. Kitt's, 1330 G st. nw. (In the middle of the block.)

REFRIGERATOR, Westinghouse, 6½ cubic feet; $70. EM. 6259.

SECTIONAL BOOKCASE, used, U. S. Gov't purchase, 3 sections, top and base. Value $29.50; $9.50 each. H. Baum & Son, 616 E st. nw.

SERVICE STATION equipment, practically new; sell cheap. Moore's Esso Station, Phone KEns. 240.

SEWING MACHINES—Port., $18; cons., cost $165, now $45; treadles $7.50 up. Singer Store, 2149 Pa. ave. Rents, repairs. NA. 1063.

SEWING MACHINES—Treadles, $5; Singer elec. r. b. port.; barg. 703 H ne. LI. 7022.

SEWING MACHS., $10 up; treadles, port., consoles; new machs. low as 10c a day; rents, repairs. 611 12th nw. NA. 1116.

SEWING MACH.—Used, treadles; $5-$10. Singers; other makes. 2605 14th nw. CO. 3244.

TYPEWRITERS—Corona portable, $12.50. New Underwood for table now $34.50; 75c week. Central Typewriter, 923 G st. NA. 8129.

VACUUM CLEANER REXAIR conditions the air as it cleans; slightly used; bargain; will demonstrate. TA. 9792.

VACUUM CLEANERS—HOOVER, $12.95; EUREKA, $8.95; ELECTROLUX, $16.95; with att.; rebuilt and guar. like new 1 yr. BEST BRANDS CO. 805 11th St. N.W. NAtional 7773.

WASHERS—Bendix 1940 and 1941 models, de luxe and standard, at bargain prices. Terms. Call me before you buy elsewhere. MR. STOREY. MI. 2950.

Coal, Fuel, Oil, Wood 83A

SEASONED—Mix $8 cord; oak, $10; sawed to order., del. Fair. 25-W-11. OX. 0788.

SCREENED Pa. lump, $9 ton; cheerfully carried in. Giebner Wells Coal Co., WAr. 1067.

COAL—SPECIAL PRICES! Pocahontas Stove .... $10. Pocahontas Pea .... $8.10. Penna Buckwheat .... $9. Kindling wood .... $5.00 per cord. ALL OTHER GRADES ACCORDINGLY. CARRIED IN FREE. ARLINGTON COAL CO. JACKSON 1880.

Cameras 83B

NEW AND USED CAMERAS—Camera repairing. FULLER & D'ALBERT, INC., 815 10th st. nw. Phone NA. 4712.

Miscellaneous Wanted 84

BETTER PRICES PAID for men's used clothing. Harry's, 1138 7th st. nw. Open evenings. Will call. DIstrict 6769.

CLOTHING—Highest prices paid for men's used clothing. Berman's, 1122 7th st. nw. ME. 3767. Open eve. Will call.

FURNACES, radiators, sinks, motors, tools. Block Salvage Co., 1074 31st nw. MI. 7141.

FURNITURE WANTED—We Buy Any Kind. Call us for quick results. FR. 7567.

GOLD OR PLATINUM JEWELRY AND SILVERWARE AND GOLD TEETH. ANY CONDITION. WE PAY CASH. A. KAHN, INC., 48 YEARS AT 935 F ST.

HIGHEST CASH PRICES paid for furniture, gas ranges, household goods, stoves. I. C. Furniture Co., 1353 H ne. LI. 10321.

NEWSPAPERS wanted; 40c per cwt. Books, magazines, 50c per cwt. Delivered. Wash. Rag & Bag Co., 215 L st. sw. DI. 8008.

SEWING MACHINES—We buy all types. Repair parts; vacuum cleaners repaired. 917 F nw. RE. 1900, RE. 2311. Open 'til 9.

Automobile Loans 88A

GET $10 to $500 on Any 1932-40 Car. STATE FINANCE CO. 10th and H Sts. N.W. RE. 0246.

Wanted Automobiles 89

DRIVE to Crosstown Motors. Get absolutely more cash for your car in 5 min. 1921 Bladensburg rd. ne., at New York ave.

CASH FOR YOUR CAR. FEDERAL MOTOR SALES, INC. 2335 Bladensburg Rd., N.E. AT. 6728.

Trucks for Sale 97A

CHEVROLET—1937 1½-ton cab and chassis. This truck has been thoroughly reconditioned; excellent tires; new paint and upholstery; $350. INTERNATIONAL HARVESTER CO. 901 Bladensburg Rd. N.E. FR. 4300.

FORD—1937 Sedan Delivery, $169. A REAL BUY for the small business man. Mr. Frank, 1520 Eckington pl. ne.

FORD—'29 1½-ton Stake; good throughout; $79. Mr. Pines, Jr., 1492 W.

FORD $545. 1939 Stake Truck. 158-inch wheelbase. Dual wheels, heavy-duty tires; mechanically perfect; a remarkable value and an asset to any business. FRANK SMALL, Jr. 1553 Pa. Ave. S.E. LIncoln 2077.

Sale—Automobiles 98

BUICK—1938 Century Trunk Sedan. Brewster, green finish, 6-wheel equipment, radio, many extras; one owner. Drive it and be convinced of its unusual value. Was $578; today only $498. LUSTINE-NICHOLSON, Hyattsville, Md. WA. 0800.

BUICK—1938 4-Door Trunk Sedan. In excellent condition. A one-owner car. Only $479. Written guarantee for one year. NORTHEAST MOTOR CO. 920 Bladensburg Rd. N.E. AT. 0300.

CADILLAC—1936 Touring Sedan; good condition; 30,000 miles. See at Jones' Garage, 1824 L st. nw. $350. DI. 6316.

CHEVROLET—1934 Coupe. In good running condition. A real bargain in inexpensive transportation. Only $9 down and $5.63 per month. This low price includes tags. CHERNER MOTOR CO. 1711 Florida Ave. N.W. HO. 5000.

CHEVROLET—1937 Sport De Luxe Sedan. A-1 condition throughout; fully guaranteed. Full price only $325. All you need is a down payment of $25 and the balance can be arranged in easy monthly payments to suit you. STANDARD MOTOR SALES 1605 14th St. N.W. NO. 2296—NO. 1479.

CHEVROLETS $325. 1937 Town Sedans, 3 to choose from, in A-1 condition and guaranteed for 30 days; two colors from which to choose—black and blue. Trade and terms. Take your pick. GARDNER-STUART. 8th and Fla. Ave. N.E. LI. 8138.

CHEVROLET—1937 2-Door Touring Sedan, RADIO, HEATER. Can be had for $261 UNPAID BALANCE. Mr. Frank, 1520 Eckington pl. ne.

CHEVROLET $595. 1940 Master Town Sedan. One of the most popular models on the road today and this one is truly perfect; very clean interior; motor and tires are excellent; an unusually fine bargain at our reduced price of only $595. GMAC terms to suit your purse. CHEVY CHASE CHEVROLET. 7105 Wisconsin Ave. N.W. WI. 1636.

CHEVROLET—1934 2-Door. Must convert car to cash. FIRST PARTY with $59 will be PROUD OWNER. Mr. Frank, 1520 Eckington pl. ne.

CHEVROLET—1938 De Luxe Town Sedan. Black finish, mohair upholstery; 30-day guarantee; was $478; save $50; now $428. LUSTINE-NICHOLSON, Hyattsville, Md. WA. 0800.

CHEVROLET $99 Down. 1938 2-Door De Luxe Town Sedan. In exceptionally good shape. An economical, dependable car, with thousands of miles left. Radio equipped. FRANK SMALL, JR. 1533 Pa. Ave. S.E. LI. 2077.

CHEVROLET—1939 2-Door Sedan. Black finish, upholstery protected with seat covers since new; de luxe high-speed safety cord tires. Was $528, reduced to $468. LUSTINE-NICHOLSON, Hyattsville, Md. WA. 0800.

CHEVROLET—1939 Town Sedan, equipped with radio and heater; excellent black finish; good motor; A-1 tires. A real bargain at only $539. Liberal trade and terms. STOHLMAN CHEVROLET. 3307 M St. N.W. MI. 1646.

CHEVROLET—1939 2-door Trunk Sedan. For economy of operation, style, performance and A-1 perfect condition, we believe this car to be one of the outstanding used car values in the city. The finish glistens just as you would expect of a new car. The mohair upholstery is as clean as when new and without a sign of wear. The tires are excellent and mechanically it is backed by the Washington Automotive Trade Association used car guarantee. Here is everything desired in a used car plus a heater, clock and dual combination horn. Priced at the very bottom for a short time only at $540. THE TREW MOTOR CO., 1526 14th st. nw., and 14th and Pa. ave. se.

CHEVROLET—1936 Town Sedan. Large trunk; black finish, clean upholstery; a very clean car; $7 down. TOWN & COUNTRY MOTORS. 1707 14th St. N.W. MI. 6900.

CHRYSLER—1940 (Windsor) Coupe. Two-tone blue finish with gray upholstery; very attractive car that will give you new-car service in every way; fully guaranteed and priced right at $735. Ask for Car No. 365. H. B. LEARY, JR., & BROS. 1321 14th St. N.W. HObart 4900.

CHRYSLER $525. 1937 custom-built Convertible Trunk Sedan. Equipped with heater. Practically new tires. In unusually fine condition in every respect. Originally cost about $5,000; today's special at only $525. Liberal trade and terms. STANLEY H. HORNER, INC. 6th and Florida Ave. N.E. AT. 6464.

CHRYSLER—1940 Royal Sedan. Gray finish like new; one-owner car driven very little and very careful; like new mechanically and in appearance; reduced to sell immediately for $795. Ask for Car No. 359. H. B. LEARY, JR., & BROS. 1321 14th St. N.W. HObart 4900.

DODGE—1937 Sport Coupe. Rumble seat; rad., h't'r; excel. shape; owner, MI. 5063.

DODGE—1940 De Luxe 4-door Sedan. Here is a car that represents a real savings to the smart automobile buyer. Everything about this car is just like new and we can furnish the original owner's name, the mileage and any other information desired concerning this car. Think of the price of a new car and then come and see this guaranteed Trew Value car priced at only $745. Liberal trade. THE TREW MOTOR CO., 1526 14th st. nw., and 14th and Pa. ave. se.

DODGE—1936 De Luxe Trunk Sedan. 6-wheel equipment, many extras, original black finish, winterized; 30-day guarantee. Only $38 down, $16.89 month. Full price, $278. LUSTINE-NICHOLSON, Hyattsville, Md. WA. 0800.

DODGE $445. 1938 4-door Touring Sedan, with radio and heater; original gun-metal finish. In new-car condition. Winterized. 30-day guarantee. UNIVERSITY MOTORS—NASH. College Pk., Md. (Balto. Blvd.) Berwyn 482.

DODGE—1938 De Luxe Coupe. What does the sensible used-car buyer want when he goes to purchase a used car? He wants economical, excellent performance; a car in spotless condition, good tires and fully guaranteed—plus the backing of a dealer in whom he knows he can place the utmost confidence. All this at the right price is represented in this Trew Value Dodge coupe at only $445. THE TREW MOTOR CO., 1526 14 st. nw., and 14th and Pa. ave. se. "Our 27th Year."

DODGE—1935 Coupe, $126 UNPAID BALANCE FULL PRICE. Excellent appearance. Runs good. See Mr. Frank, 1520 Eckington pl. ne.

DODGE $625. 1939 4-door Touring, with original beautiful blue finish; radio and heater equipped; in new-car condition; many thousands of trouble-free miles; 30-day guarantee. Trade and terms. KAPLAN & CRAWFORD. 2339 Chapin St. N.W. CO. 6740. Washington's Oldest Dodge Dealer.

DODGE—1939 De Luxe 4-door Sedan. This Trew Value car is a perfect example of what is meant by the slogan, "Perfect Owner Care!" The glistening black finish is like new; the spotless mohair upholstery doesn't show a sign of wear. Mechanically this car is as quiet and as smooth running as any brand-new car could possibly be. Equipped with a fine radio. For a limited time only, $615. THE TREW MOTOR CO., 1526 14 st. nw., and 14th and Pa. ave. se. "Our 27th Year."

FORDS—1936 Tudors and Coupes. For real economy in operation and in original purchase price, look over this group before buying. Compare and be convinced that these are real bargains in thoroughly CHERNERIZED and fully guaranteed cars. Only $9 down and $17.59 per month. This price includes tags. CHERNER MOTOR CO. 1711 Florida Ave. N.W. HO. 5000.

FOR SALE—'32 V-8 De Luxe Coupe, cash, $65. Phone COlumbia 0373-J.

FORD—1937 2-Door. ONLY $169 owing. Will sell for this amount and finance to RESPONSIBLE PARTY. Mr. Frank, 1520 Eckington pl. ne.

FORDS—1935 Tudors and Coupes. These cars are priced to sell. Compare this group with others in the city for appearance, performance and price. Everyone a bargain in good running transportation. Only $9 down and $13.37 per month. This price includes tags. CHERNER MOTOR CO. 1711 Florida Ave. N.W. HO. 5000.

FORD—1934 4-door Sedan. New maroon paint, cream wheels. This car has good tires and motor. Looks good and easy to start. Special at $137. LEE D. BUTLER, INC. 1534 Penna Ave. S.E. AT. 4314.

FORD—1940 De Luxe Coupe, $519 UNPAID BALANCE FULL PRICE. Can arrange financing. Mr. Frank, 1520 Eckington pl. ne.

FORD—1936 Fordor Sedan. Large trunk, original blue finish, spotless mohair upholstery, radio and heater; a very clean car; $7 down. TOWN & COUNTRY MOTORS. 1707 14th St. N.W. MI. 6900.

FORD—1939 2-Door Sedan. Original black finish, broadcloth upholstery, radio, many extras; $478. Big allowance on your car; easy terms on balance. LUSTINE-NICHOLSON, Hyattsville, Md. WA. 0800.

FORD $129 DOWN. 1940 De Luxe Tudor Sedan. Radio and heater, beautiful cloud-mist gray finish without a blemish, immaculate interior, excellent tires and a splendid motor. This is a one-owner car, comparable only to new. Liberal terms and trade. FRANK SMALL, JR. 1349 Good Hope Rd. S.E. LI. 2077.

FORD—1934 4-Door. Runs and looks good. Only $30 down. FULL PRICE $89. See Mr. Frank, 1520 Eckington pl. ne.

FORD—1939 De Luxe Tudor Sedan. Radio equipped. A-1 condition. Can be purchased for as little as $23.30 per month. HANDLEY MOTOR CO. 3730 Georgia Ave. N.W. TA. 6682.

FORDS—1937 Tudors and Coupes. Immaculate cars that are in above average condition from bumper to bumper. These cars have gone through the thirty famous CHERNERIZED steps that lead to safe and comfortable transportation and are fully guaranteed. Only $19 down and $21.11 per month. This price includes tags. CHERNER MOTOR CO. 1711 Florida Ave. N.W. HO. 5000.

LA SALLE—1940 5-passenger 4-door Touring Sedan, Cadillac-built V-8 motor, 6 disc wheels, extra large trunk, gunmetal gray finish, white sidewall tires, seat covers installed when car was new, sun roof opening, radio, heater and defroster. Here is surely a fine, clean car at $895. C. C. C. Guaranty. Open evenings and closed Sundays. CAPITOL CADILLAC CO. 1222 22nd St. N.W. NAtional 3300.

LA SALLE—1940 5-passenger Convertible Coupe, Cadillac-built V-8 motor, green finish, brown leather upholstery, tan top, heater and defroster. This clean car is certainly real value; $925. C. C. C. Guaranty. Open evenings and closed Sundays. CAPITOL CADILLAC CO. 1222 22nd St. N.W. NAtional 3300.

MERCURY $595. 1939 5-Passenger Convertible Coupe in beautiful Como blue. A sporty, all-weather car with radio and heater. In new-car condition. 30-day guarantee. Liberal trade and terms. This car is under cover. PAUL BROS. 5220 Wisconsin Ave. N.W. WO. 2161.

NASH—1934 Coupe. In good running condition. Priced for quick sale. See and drive this bargain and be convinced that a lot can be had at Cherner's for only $9 down and $5.63 per month. Tags are included in this low price. CHERNER MOTOR CO. 1711 Florida Ave. N.W. HO. 5000.

NASH-LAFAYETTE $545. 1939 2-door Touring Sedan. Equipped with weather-eye. A fine-running car. Trade and terms. BOMBARD & WEINMAN. 1358 Florida Ave. N.E. AT. 6818.

NASH $367. 1938 2-dr. De Luxe Trunk Sedan. This is a beautiful one-owner car. Will be sold with a 6-month guarantee. See us first. Name your own terms. GARDINER MOTORS—Nash Dealer. 2627 Wilson Blvd. CH. 9151 or 9852.

OLDSMOBILE—1939 (60) Town Sedan. Original black finish, thoroughly reconditioned, winterized, 30-day guarantee. Was $568—save $70; today only, $498. LUSTINE-NICHOLSON, Hyattsville, Md. WA. 0800.

OLDSMOBILE $155. 1936 4-door Touring Sedan, in good running condition; plenty trouble-free miles left in this one. BOMBARD & WEINMAN. 1358 Florida Ave. N.E. AT. 6818.

OLDSMOBILE—1939 (70) Town Sedan. Gun metal finish, many extras. A real bargain. Was $638, priced for immediate sale, $548. Big allowance on your car; easy terms on balance. LUSTINE-NICHOLSON, Hyattsville, Md. WA. 0800.

PACKARD—1940 "6" Touring Sedan. Economical 6-cylinder car in best condition mechanically and in appearance; equipped with de luxe defroster and heater; low price, NOW $785; fully guaranteed. Ask for Car No. 366. H. B. LEARY, JR., & BROS. 1321 14th St. N.W. HObart 4900.

PACKARD—1937 "110" Four-Door Trunk Sedan. Immaculate, beautifully appointed interior and like-new black finish. Only $375. LOVING MOTORS—Your Packard Dealer. 2427 14th St. N.W. REpublic 0603.

PLYMOUTH—1937 2-Door Trunk Sedan. Green finish; will sell at wholesale today only; was $378; save $100; now $278. LUSTINE-NICHOLSON, Hyattsville, Md. WA. 0800.

PLYMOUTH—1940 Coupe. Blue finish; excellent motor; new-car appearance and performance; fully guaranteed and priced to sell immediately for $575. Ask for Car No. 197. H. B. LEARY, JR., & BROS. 1321 14th St. N.W. HObart 4900.

PLYMOUTHS $5.00 DOWN. 1936 2-door and 4-door Touring Sedans; original black finish; radio and heater; smooth-running motor, good rubber; full price only $245; 30-day guarantee. Trade and terms. UNIVERSITY MOTORS—NASH. College Pk., Md. (Balto. Blvd.) BErwyn 482.

PLYMOUTH $595. 1940 2-Door Touring Sedan. Spotless interior. Entire car reflects excellent care. Black finish. One owner; 5,000 actual miles; 30-day guarantee. Liberal trade and terms. This car may be seen in garage. PAUL BROS. 5220 Wisconsin Ave. N.W. WO. 2161.

PLYMOUTH—1934 Two-Door Sedan. Clean and in good running condition. See and drive this car and enjoy a real bargain in good transportation. Only $9 down and $8.45 per month. This price includes tags. CHERNER MOTOR CO. 1711 Florida Ave. N.W. HO. 5000.

PLYMOUTH—1940 De Luxe Sedan. Blue finish like new; low-mileage car that will give you new-car service in every way; see and drive it today; reduced to sell quickly for $645. Ask for Car No. 332. H. B. LEARY, JR., & BROS. 1321 14th St. N.W. HObart 4900.

PONTIAC—1937 8 Conv. Sedan. Owner. $100 down; terms. LI. 6116 until 4.

PONTIAC—1941 (Streamliner "8") 4-door Sedan; 2-tone finish, radio and under-seat heater; used very little by official of this company; equal to new in every respect; BIG DISCOUNT; your car in trade and new-car terms on balance; fully guaranteed with new-car service policy. ARCADE PONTIAC, direct factory dealer, 1437 Irving st. nw. ADams 8500.

STUDEBAKER—1937 (6) Coupe. Original black finish; full price $278; $28 down, $17.59 a month. LUSTINE-NICHOLSON, Hyattsville, Md. WA. 0800.

TERRAPLANE—1937 Trunk Sedan. Beautiful maroon finish, broadcloth upholstery, one-owner car. Don't let the price mislead you, this is the unusual buy you have been looking for. Was $368; save $70; now $298; big allowance on your car, easy terms on balance. LUSTINE-NICHOLSON, Hyattsville, Md. WA. 0800.

WILLYS—1939 De Luxe Sedan. Original green finish, mohair upholstery, thoroughly reconditioned; 30-day guarantee. Save $50. Was $348; today only, $298. LUSTINE-NICHOLSON, Hyattsville, Md. WA. 0800.

For a Better Used Car. ADDISON CHEVROLET. 1522 14th St. N.W. HObart 7500.

Dependable Used Cars. BARRY-PATE. 1130 Conn. Ave. DI. 4300.

SEE US FOR A BETTER DEAL. LEO ROCCA, INC. 4301 Conn. Ave. EM. 7900.

OUT OUR WAY—WE TRADE YOUR WAY. McMAHON CHEVROLET. 6323 Georgia Ave. N.W. GEorgia 0100.

HYATTSVILLE BUICK. Hyattsville, Md. (Balto. Blvd.) WA. 4020.

McKEE PONTIAC. 22nd and N Sts. N.W. ME. 0400.

1941 PLYMOUTH 4-Door Trunk Sedan. Used few demonstrations only by company official. Radio, heater, defrosters. Awning grey finish cannot be told from new. Low mileage. Offered at a substantial reduction with new-car guarantee. Trade and terms. TOM'S AUTO SERVICE, INC. 637 N St. N.W. Mich. 2400

1940 PLYMOUTH CONV. COUPE. White-wall tires, low mileage; like new; fully guaranteed. Will sell quickly. $695. L. P. STEUART, Inc. 1325 14th N.W. DE. 4803. Open Evenings and Sundays

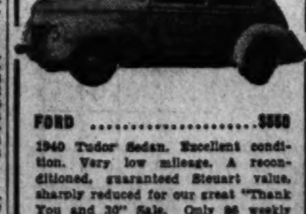

FORD .... $550. 1940 Tudor Sedan. Excellent condition. Very low mileage. A reconditioned, guaranteed Steuart value, sharply reduced for our great "Thank You and 30" Sale. Only $6 weekly on our own finance plan. STEUART MOTORS. Ford—Mercury—Lincoln Zephyr. 6th and N. Y. Ave. N.W. NA. 5000

BARGAINS
'38	Lincoln-Zephyr, 4-door	$495
'38	Plymouth, del. 2-dr. trk. R. and h.	$397
'37	Plymouth, 4-dr. trk. Radio and h.	$297
'36	Dodge Coupe	$217

HILL & TIBBITTS. 1114 Vermont Ave. N.W. NAt. 9850

1939 CADILLAC SEDAN. 6-Wheel Equipment. Radio, Heater. This Price is Far Below Book Value. $895. L. P. STEUART, Inc. 1325 14th St. N.W. DEc. 4803. Open Eves. & Sundays

OURISMAN 21ST YEAR. CHEVROLET QUALITY USED CARS. 625 H ST. N.E.

1937 LINCOLN-ZEPHYR 4-DR SEDAN. A Real Bargain. $295. L. P. STEUART, Inc. 1325 14th St. N.W. DEc. 4803. Open Eves. & Sundays

PERFECT USED CARS ONLY $9 DOWN. INCLUDES TAGS AND TITLE

		MONTH
'34	Oldsmobile "6" 4-dr. tr. sedan........	$9.15
'35	Ford Tudor	$14.08
'35	Oldsmobile Coach, Radio and heater....	$16.19
'36	Buick Coupe	$20.41
'37	Ford Coupe	$21.11
'37	Ford Tudor	$21.11

LIFETIME GUARANTEE AT PARKWAY MOTOR CO. DIRECTLY OPPOSITE. OPEN TIL 10 P. M. 3040 M ST. N.W. Call MI. 0181

ZELL SINCE 1902. A Name You Can Trust

'38	Buick 61 Trunk Sedan; radio, heater; 6 wheels..	$495
'38	Chevrolet Sport Sedan; radio and heater.......	$425
'38	Chevrolet Town Sedan; radio and heater.......	$390
'37	Chrysler Trunk Sedan; radio and heater.......	$345
'39	Dodge De Luxe Sedan; radio and heater.......	$575
'39	Hudson "6" 3-Pass. Coupe	$395
'39	La Salle 2-Door Trunk Sedan	$650
'37	Packard "6" Trunk Sedan..............	$350
'38	Packard "6" Trunk Sedan; heater	$495
'39	Packard '6' Conv. Coupe; radio and heater.......	$725

Zell Motor Car Co. Packard Distributor. 24th & N Sts. N.W. REpublic 0148. Open Evenings and Sunday.

BUY WITH CONFIDENCE

Convertibles
'34	Chrysler "6" Conv. Sedan	$195
'39	Plymouth Conv. Coupe	$575
'39	Packard Conv. Club Coupe.....	$785
'38	Packard Conv. Club Coupe.....	$575
'36	Chrysler "6" Conv. Coupe	$345
'36	Olds "6" Conv. Coupe..........	$345
'35	Chrysler "6" Conv. Coupe	$285
'38	DeSoto Conv. Coupe	$525
'39	Mercury Conv. Club Coupe.....	$685

H. B. Leary, Jr. & Bros. Chrysler-Plymouth Distributor. 1321 14th St. N.W. HO. 4900. 1st & N. Y. Ave. N.E. HO. 6600.

SUPERMAN — Pietro Finds a Champion — BY JERRY SIEGEL AND JOE SHUSTER

WHAT CAN I DO FOR YOU?
SOMETIMES YOU HELP PEOPLE IN TROUBLE. THAT'S WHY I HAVE COME FOR TO SEE YOU.
WHAT'S THE DIFFICULTY?
MR. ROLAND OF THE ROLAND DEVELOPMENT COMPANY—HE TALK ME INTO BUYING LAND I NO WANT. HE SAY IT VERY VALUABLE. CHARGE ME $3000. SAY I COULD GET MONEY BACK, BUT NOW WHEN I NEED MONEY, HE OFFER ONLY $500!
SOUNDS LIKE A REAL ESTATE FRAUD.
WILL YOU HELP ME?
I'LL LOOK INTO IT!
OH, THANK YOU—THANK YOU!

JOE PALOOKA — The Haymaker — BY HAM FISHER

WINNIE WINKLE — Repercussion — BY BRANNER

BILL HAS BEEN GONE ONLY A FEW HOURS AND I MISS HIM TERRIBLY—AND I MISS NICK, TOO; NOW THAT HE HAS HIS OWN APARTMENT!
SUPER PRODUCTIONS STUDIO'S NEW PRODUCER IS IN FOR A SURPRISE WHEN HE LEARNS THAT WINNIE WINKLE, SLATED AS THE DANCING STAR IN HIS FIRST PICTURE, WILL NOT APPEAR AS SHE IS EXPECTING A VISIT FROM SIR STORK. WINNIE'S HUSBAND IS THE NEWLY COMMISSIONED LIEUTENANT BILL WRIGHT OF THE U.S. ENGINEERS!
HEAVENS! I WONDER IF BILL SAW THIS?
RING! RING!
DARLING, JUST READ THE WONDERFUL NEWS IN THE PAPER—WHY DIDN'T YOU TELL ME—YOU ARE THE REAL SOLDIER OF OUR FAMILY—ALL MY LOVE—TAKE CARE OF YOURSELF—BILL
SIGN FOR THE RADIOGRAM, MISS!

MR. AND MRS. — As It Might Have Been — BY ARTHUR FOLWELL AND ELLISON HOOVER

OH, VI! HAVE YOU SEEN THE NEW MINISTER?
YES. ISN'T HE HANDSOME—ALL THAT IRON-GRAY HAIR!
I LOVE GRAY HAIR ON A MAN.
I ADORE IT. IT'S SO DISTINGUISHED
IT GIVES THEM SUCH AN AIR—
YES. SO MASTERLY
IMAGINATION

NAPOLEON AND UNCLE ELBY — BY CLIFFORD McBRIDE

JANE ARDEN Reg. U. S. Pat. Off. — Another Score to Settle — BY MONTE BARRETT AND RUSSELL ROSS

SOLLY, UNCLE ELBY, HE'S AWFUL SMART! LOOK, HE BRINGS STICKS!
NOW THAT YOU GOT WHAT YOU CAME FOR, WHAT ARE YOU GOING TO DO WITH THIS INFORMATION?
GET IT THROUGH TO MY GOVERNMENT, SOMEHOW!
TOO BAD—THAT'S WHAT POLLARD TRIED TO DO!
THAT'S ANOTHER THING WE WANT TO KNOW—WHAT HAPPENED TO POLLARD
WELL, HE WAS ONE OF YOUR SECRET AGENTS—TOO BAD—HE MET WITH AN ACCIDENT TRYING TO GET AWAY—IT WAS FATAL, OF COURSE!
THAT'S ANOTHER SCORE WE HAVE TO SETTLE WITH YOU, STEIN—
AND WE'LL DO IT, TOO!

Daily Cross Word Puzzle

ACROSS.

1 Sailboat equipped with runners
8 Sharks adherents
15 Wall
16 Clear
17 Patagonian deity
18 Larval mollusk
19 Turkish coin
20 Daintier
22 Call
23 Feminine name
24 Agrees
26 Depressed
27 Mixed beverages
29 Label
30 Goddess of peace
32 Province in the Netherlands
34 Solitary
36 Unsafe
38 Act of turning back
41 Lubricant
45 Bring to bear
46 Share
48 County in England
49 Male child
50 Persons appointed to perform duties of disqualified sheriffs
53 Faucet
54 Scandinavian heritable land: var.
56 Emerge
57 Maorian clan
58 Drink again to the health of
60 Swollen again, as a river
62 A hair
63 Summoning forth
64 Superficial knowledge
66 Death

DOWN.

1 Hang
2 Butcher's instrument
3 Affront
4 The true olives
5 A flap
6 Jackets
7 Strive against
8 Requiter
9 Turn inside out
10 Wire measurement
11 Norse god of war
12 Feasted
13 Windflower
14 Scattered
21 Incessant
24 Phoenician goddess
25 Ancient people of Britain
28 Beneath
31 Artifices
33 Abstract being
35 Gear-wheel tooth
37 Siliceous clay rock
38 Swallows in again
39 Outer layer of roots
40 Venice
42 Inability to stand
43 Featherlike polype
44 Efface
47 Journeyed
51 A French lace
52 Pass through a rope
55 Not won
57 March: collog.
60 Siamese coin
61 Fabulous bird

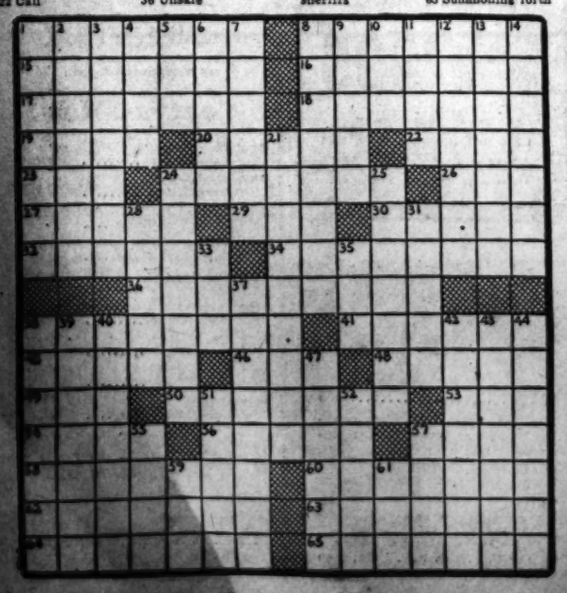

YESTERDAY'S ANSWER.

S	C	O	R	I	N	G		P	R	E	S	A	G	E
C	Y	N	I	C	A	L		L	I	T	E	R	A	L
O	C	Y	P	O	D	E		E	M	A	N	A	T	E
U	L	M		N	I	A	I	A		H	O	R	E	M
R	O	O	T		A	M	A	S	S		R	O	M	E
E	N	U	R	E		I	N	E	P	T		B	A	N
D	E	S	I	R	I	N	G		A	R	R	A	N	T
			B	A	N	G		S	H	O	O			
D	I	V	E	S	T		T	W	I	T	T	E	R	S
A	T	E		E	E	R	I	E		S	E	T	A	L
R	E	N	T		R	U	L	E	S		S	A	V	E
P	R	A	H	A		N	E	P	A	L		M	I	D
L	A	N	O	L	I	N		E	L	I	D	I	N	G
E	N	G	R	A	C	E		R	E	V	E	N	G	E
S	T	O	N	I	E	R		S	H	Y	N	E	S	S

Sell odd pieces of furniture with Post Classified Ads. Call an Ad-Writer at NAtional 4200.

Grin and Bear It

By Lichty

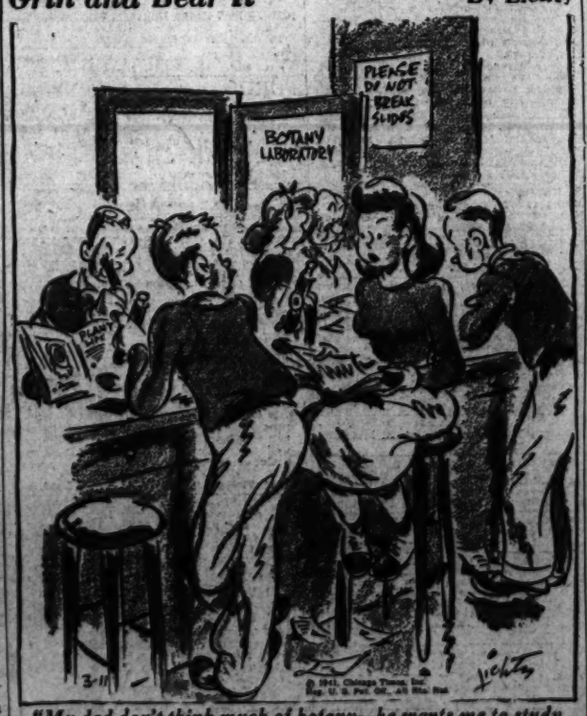

"My dad don't think much of botany—he wants me to study some science with a future—like explosive chemistry or something."

Private Lives — By Edwin Cox

FROM MATH TO MINUETS
IS ONLY A STEP FOR PROFESSOR ALBERT EINSTEIN, WHO AROUSED ENTHUSIASM AS SOLO VIOLINIST AT A RECENT CONCERT IN PRINCETON FOR THE BENEFIT OF REFUGEE CHILDREN.
3-11
MENTAL ROADWORK IS WHAT LOU NOVA FIGURES MAY BEAT JOE LOUIS. HE'S STUDYING THE THEORY OF CO-ORDINATION WITH A PROMINENT COLLEGE PROFESSOR.
THREE GUESSES
WHO IS THE FAMED MUSICIAN WHO SPORTS THIS CARTOON PORTRAIT ON HIS CAR DOOR AND WHOSE HORN PLAYS A BAR FROM "RHAPSODY IN BLUE"?

EASY TERMS AT MANHATTAN

Complete Selection 1941 Motorola AUTO RADIOS

Manhattan will give you highest trade-in allowance on your old radio. Manhattan is Washington's only COMPLETE sales, service and installation dealer.

No Money Down as low as 50c A WEEK

Trade in your old TIRES on these nationally-known makes.

GOODRICH
ATLAS
GOODYEAR
MARTIN

NO MONEY DOWN
Pay as you get paid

RECONDITIONED AUTO RADIOS as low as $9.95

Immediate installations can be made in Manhattan's own service department by a staff of factory trained experts.

Open evenings and Sundays and Holidays until 1 P. M.

MANHATTAN AUTO & RADIO CO.
BOTH SIDES OF 7th STREET AT R STREET N.W.
FREE PARKING

ADVERTISEMENT

Listen! with Glynn

Those impromptu radio discussions on the classics of literature which you hear over WJSV every Saturday under the title, "Invitation to Learning," can be read in book form in a couple of months' time.

Random House, Inc., the publishers, have gathered together records of the broadcasts which have been going on for about a year now and are having the words transcribed, with the publication date set for May 15.

The book will include 26 discussions on as many great books from the broadcasts' fall and winter series and each of them will have an introduction written by Mark Van Doren, the Pulizer Prize winner in poetry, who is one of the three scholars heard regularly on the C. B. S program.

"Invitation to Learning" made its debut on the air last May 26, developed by Columbia's program department with the counsel of C. B. S.'s board of adult education. The aim of the series was to stimulate reading or re-reading of the great books which are the foundation of world culture.

With occasional changes, the discussions have been carried on by Mr. Van Doren, Allan Tate, head of the writing division of Princeton University's Creative Arts Program, and himself something of a well known poet, and Huntington Cairns, Baltimore and Washington attorney and literary critic. The guests have included Stringfellow Barr, head of St Johns College; Andre Maurois, the French author, and Paul Green, the famous playwright.

The Post Radio Highlights

12:05 p. m., WINX—Throughout Lent the Metropolitan Presbyterian Church offers noontime services from the Penn Theater. These 25-minute devotions will be held Mondays through Fridays.

6:30, WMAL—Representtative Hamilton Fish, of New York.

8:30, WINX—"Speak Up for Democracy" titles the third in a series of 12 addresses to be delivered by Past Commander Samuel B. DeVaughan, of Russell Mitchell Post, No. 609, of Alexandria, on the eleventh day of each month.

9, WJSV—Col. Arthur V. McDermott, director of Selective Service for New York City, addresses We, the People, after which six selectees at Fort Dix take over the mike in a New Jersey tent.

9, WMAL—Jessica Tandy, currently heard in the daytime serialization of Somerset Maugham's "Of Human Bondage," makes a busier day of it by playing a Grand Central Station drama with John Emery, Forgan Farley and Louis Hector.

9:30, WOL—"What Should Be the United States' Policy Toward Japan" is the question before the American College Forum. The speakers: William Buschman, George Washington University; Alvord Strang, American University; Jack Donahue, Georgetown University, and Raymond Greleck, Maryland University.

10, WRC—Baseball's Dizzy Dean attaches himself to the Bob Hope-Jerry Colonna-Brenda and Cobina bloc.

10:45, WOL—"To the Conquered People of Europe" is an address by author Upton Sinclair which he knows they will not be hearing.

Tuesday, March 11 — Washington — Eastern Standard Time

	WMAL 478M 630KC	WRC 315M 950KC	WOL 229M 1,230 KC	WJSV 208M 1,460KC
6:00—Today's	Gordon Hit'mark			Arthur Godfrey
6:15— Prelude	" "	" "		" "
6:30— " "	" "	" "	News	" "
6:45— " "	" "	" "	Art Brown	News; Godfrey
7:00—News; The	" "	" "	" "	Arthur Godfrey
7:15— Kibitzer's	" "	" "	" "	" "
7:30— Club	" "	" "	News—Compton	News—Conover
7:45—Earl Godwin	" "	" "	Art Brown	Arthur Godfrey
8:00—Kibitzer's	News	" "	" "	European News
8:15— Club	Gordon Hit'mark	" "	" "	Arthur Godfrey
8:30— " "	" "	" "	Walter Compton	Magic Carpet
8:45— " "	" "	" "	Art Brown	Arthur Godfrey
9:00—Breakf't Gang	Betty & Bob	" "	" "	Nancy Dixon
9:15—Toastchee T.	Mary Mason	" "	Mrs. Northcross	American School
9:30—Breakfast	" "	" "	" "	of the Air
9:45— Club	" "	" "	News—Compton	Bach. Children
10:00—News, Music	This Small Town	News—London		By Kath. Norris
10:15—Vic and Sade	Waltz Memories	Traffic Court		Myrt & Marge
10:30—Mary Marlin	Ellen Randolph	Keep Fit		Stepmother
10:45—Dr. Says	Guiding Light	Morning Concert		Wom. of Courage
11:00—On the Mall	Man I Married	News; Bercovici		Mary L. Taylor
11:15—Clark Dennis	Against the Storm	Melody Strings		Martha Webster
11:30—Wife Saver	Road of Life	Hits and Bits		Big Sister
11:45—Sing. Violins	David Harum	News—London		Aunt Jenny
12:00—Your City	News; Tunes	Tuneful Topics		Kate Smith
12:15— and Mine	Of Human Bon'ge	News—Compton		Girl Marries
12:30—National	Four Showmen	Luncheon Music		Helen Trent
12:45— Farm and	Devotions	Buckeye Four		Our Gal Sunday
1:00— Home Hour	Emma Otero	We Are Young		Life Beautiful
1:15—Bookends	Tony Wons	Edith Adams		Woman in White
1:30—News; Music	Clipper Ship	Government Girl		Right to Happ.
1:45—H. Harding	News; Music	I'll Find My Way		Road of Life
2:00—Streamlined	Church Hymns	News; Wakeman		Dr. Malone
2:15— Journal	Grimm's Daughter	Tony Wakeman		Joyce Jordan
2:30—U. S. Army	Vallant Lady	" "		Fletcher Wiley
2:45— Band	Light of World	" "		Home of the Brave
3:00—Divorce Orph.	Mary Marlin	News—Compton		Mary McBride
3:15—Honeym'n Hill	Ma Perkins	Tony Wakeman		Treasury Song
3:30—John's Wife	Pepper Young	" "		News; Studio 3
3:45—Plain Bill	Vic and Sade	" "		Elinor Lee
4:00—Mother o'Mine	Backstage Wife	News; Wakeman		Portia Faces Life
4:15—News; Music	Stella Dallas	Tony Wakeman		We, the Abbots
4:30—News	Lorenzo Jones	Johnson Family		Hilltop House
4:45—Needle	Widow Brown	Tony Wakeman		Kate Hopkins
5:00— Network	Girl Alone	News—Compton		The Goldbergs
5:15— " "	Lone Journey	Jimmy Allen		The O'Neills
5:30—Behind News	Jack Armstrong	Cocktail Capers		Gypsy Violins
5:45—Tom Mix	Life Beautiful	Capt. Midnight		Scines
6:00—Sports; News	News; Tunes	Sports Resume		News; E. C. Hill
6:15—Shadow Music	Streamliner	Hoagland's Orch.		Arch McDonald
6:30—Rep. H. Fish	Baukhage	News—Compton		News—Sullivan
6:45—LowellThomas	Streamliner	Syncopations		The World Today
7:00—Easy Aces	Fred Waring	Fulton Lewis, Jr.		Amos 'n' Andy
7:15—Mr. Keen	Air Newsroom	Here's Morgan		Lanny Ross
7:30—Dream	Pretty Peggy	Confidentially		Helen
7:45— House	Pepper	Melodic Gems		Menken
8:00—Ben Bernie's	Johnny Presents	Wythe Williams		Court of Miss.
8:15— Orchestra	" "	Selective Service		ing Heirs
8:30—Uncle Jim's	Horace Heidt's	Ned Jordan,		First Nighter;
8:45— Question Box	Treasure Chest	Secret Agent		Drama; News
9:00—Grand Cen-	Battle of	News; Music		We, the
9:15 tral Station	the Sexes	Viennese Tunes		People
9:30—News; Inner	Fibber McGee	American College		Professor
9:45—Sanc. Mystery	and Molly	Forum		Quiz
10:00—Riverside	Bob Hope	R. Gram Swing		Glenn Miller
10:15— Stadium	" "	Hollywood Report		Your Governm't
10:30— Ice	Uncle Walter's	Radio Guide		News
10:45— Hockey	Dog House	Upton Sinclair		Music for Moderns
11:00—News	News; Sports	Newsreel from		Master
11:15—Music	Night Club	London		Works of Music
11:30— You	Koon's Orch.	Williams' Orch.		Gene Krupa's
11:45— Desire	Breese's Orch.	Jurgens' Orch.		Orchestra

250W—WINX—1310KC

6:00—Wake Up With WINX
6:15 Newscasts
6:30—Fran Owen.
9:00—News; Sincerely Yours
9:30—Music and Life
10:00—News; Music & Life
10:30—His Majesty the Baby
10:45—Army Band.
11:00—News; Strayed, Stolen
11:15—Nancy's Kitchen Table
11:30—Traffic Court
11:45—Movie Man.
12:00—News
12:00—Lenten Service
12:30—Rumba Time
12:45—Gourd Tabernacle.
1:00—News; Melodies.
1:30—Resume; Tunes.
1:45—Melody Ramblings
2:00—News; Remember?
2:30—Just Relax.
2:45—WINX Auditions.
3:00—News; Fun to Learn
3:30—Music Interlude.
3:30—Parents Are Human
3:45—Friends School
4:00—News; by Request
4:45—Wings Over Washington.
5:00—News; Prelude.
5:30—Key to Happiness.
5:45—Reggie Martin's News
6:00—Name the Band
6:15—Shirley Perish
6:30—Dinner Music.
6:45—Community Chest.
7:00—News; Speed?
7:15—Richard Eaton
7:30—News Views
8:00—News; Symphony
8:30—Britain Speaks
8:45—Let's Dance
9:00—Naval Reserve
9:30—Collegiate Moods
10:00—Between Headlines
10:15—Pete Macias' Orch.
10:30—Bethel Tabernacle
11:00—News; Dream Time
11:30—News From London
11:35—Dream Time
12:00—News Nitecap
1:00—Sign Off

TODAY in Washington

Births

Lerde and Helen Balcom, girl.
Samuel and Anita Bosley, girl.
Wilbur and Lillian Cheek, girl.
Henry and Lona Fones, girl.
Abraham and Ethel Levitt, girl.
William and Mary Markrantz, boy.
Allan and Louise Meadowcroft, boy.
Edward and Agnes McCormick, boy.
William and Doris Patton, boy.
Clyde and Mary Pybon, girl.
Alfred and Grace Sturtevant, girl.
William and Vivian Boulware, girl.
Charles and Ollie Davis, girl.
William and Bernice Davis, girl.
John and Agnes Graham, boy.
Farris and Elizabeth Holland, girl.
Alphonse and Cora Pinchback, boy.
Nester and Naomi Saunders, boy.
Edward and Betty Walker, boy.

Ship and Clipper Movements

AT NEW YORK
Arrived Yesterday
Argentina, from Buenos Aires.
Beriniquen, from Trujillo City.
Cherokee, from Jacksonville.
Excalibur, from Lisbon.
Santa Elena, from Barranquilla.
Arrive Today
Algonquin, from Miami.
Marques de Comillas, from Vigo.
Munargo, from Havana.
Orienta, from Havana.
Robert E. Lee, from Norfolk.
Arrive Tomorrow
Seminole, from Jacksonville.
Talamanca, from Cartagena.
Sail Today
No sailings scheduled.
Sail Tomorrow
West Humshaw, for Freetown.

ATLANTIC CLIPPER
AT NEW YORK
Arrive Today
Dixie Clipper, from Lisbon, at La Guardia Field, 7 a. m.
Departed Yesterday
Atlantic Clipper, from La Guardia Field, for Bermuda, 8:30 a. m.
Departing Tomorrow
Yankee Clipper, from La Guardia Field, for Bermuda, 8:30 a. m.
Departing March 15
Dixie Clipper, from La Guardia Field, for Bermuda, 8:30 a. m.

PACIFIC CLIPPER
AT SAN FRANCISCO
Departing Tomorrow
Honolulu Clipper, from San Francisco, for Honolulu.
Departing March 15
California Clipper, from San Francisco, for Honolulu.
Departing March 16
American Clipper, from San Francisco, for Honolulu.

The WEATHER

Today's Sun and Tide Table

(Furnished by United States Department of Commerce, Coast and Geodetic Survey.)

	A.M.	P.M.
Sun rises....	6:37	
Sun sets....		6:11
High tide....	6:14	6:37
Low tide....	0:39	1:00

Weather Conditions

U. S. Dept. of Commerce, Weather Bureau, Washington, Monday, March 10, 7:30 p. m.

Forecast for the District of Columbia—Tuesday rain with mild temperature, followed by clearing and colder Tuesday night; Wednesday fair and colder; increasing southeast and south winds becoming fresh Tuesday and shifting to west or northwest late Tuesday afternoon or night.

For Maryland and Virginia—Rain with mild temperature Tuesday, followed by clearing and colder in east and light rain changing to snow and colder in west portion Tuesday night; Wednesday generally fair and colder except snow flurries in extreme west portion.

Weather Conditions

The disturbance that was centered over northern Texas Sunday night has moved northeastward to Illinois and Indiana with slowly increasing intensity, Lafayette, Ind., 997.3 millibars (29.45 inches), and it has caused rain in the lower Ohio and lower Mississippi Valleys, Tennessee, and the East Gulf States and snow from the northern Rocky Mountain region eastward to Wisconsin. The weather has become warmer in the Eastern and Southeastern States due to the northward movement of warm air from the Gulf of Mexico, while the temperature has fallen almost generally between the Rocky Mountains and the Mississippi Valley as an extensive mass of air of polar origin has moved steadily southeastward. The southern anticyclone continues to move eastward, a ship, about 500 miles east of Jacksonville, Fla., 1,024.0 millibars (30.24 inches), and a wedge extends thence northward to New York and New England. Pressure is high also from Washington and Montana southeastward to the West Gulf Coast. Havre, Mont., 1,027.1 millibars (30.33 inches), and San Antonio, Tex., 1,021.3 millibars (30.18 inches).

Local Weather Report
Temperature—Midnight, 37; 2 a. m., 35; 4 a. m., 34; 6 a. m., 31; 8 a. m., 35; 10 a. m., 44; 12 noon, 49; 2 p. m., 50; 4 p. m., 52; 6 p. m., 51; 8 p. m., 47; 10 p. m., 43. Highest, 53. Lowest, 29.

Relative humidity—7:30 a. m., 73; 1:30 p. m., 30; 7:30 p. m., 38. Hours of sunshine, 11.7. Per cent of possible sunshine, 100.

Departures From Normal
Accumulated deficiency of temperature since January 1, 1941, 21 degrees.
Deficiency of temperature since March 1, 1941, 26 degrees.
Accumulated deficiency of precipitation since January 1, 1941, 2.12 inches.
Excess of precipitation since March 1, 1941, 0.74 inch.

Temperatures and Precipitation
Temperatures and precipitation for 24 hours ended 7:30 p. m.:

	High. Mon.	Low. Sun. night.	Mon. 7:30 p.m.	Rainfall.
Washington, D. C....	53	29	48	....
Albuquerque, N. Mex.	57	23	50	....
Asheville, N. C.....	59	26	53	....
Atlanta, Ga.....	68	34	62	....
Atlantic City, N. J...	49	29	38	....
Baltimore, Md.....	54	28	40	....
Birmingham, Ala....	69	42	53	0.04
Boston, Mass.....	38	24	35	0.01
Buffalo, N. Y.....	34	21	31	....
Chicago, Ill.....	41	31	41	0.27
Cincinnati, Ohio....	58	23	45	0.21
Cleveland, Ohio.....	51	22	37	....
Davenport, Iowa....	34	33	33	0.36
Des Moines, Iowa....	33	30	33	0.29
Detroit, Mich.....	45	26	36	....
El Paso, Tex.....	54	37	52	....
Galveston, Tex.....	62	54	57	....
Indianapolis, Ind....	51	31	46	0.30
Jacksonville, Fla....	73	40	60	....
Kansas City, Mo....	44	32	39	0.07
Los Angeles, Calif...	79	50	74	....
Louisville, Ky.....	..	34	47	0.38
Memphis, Tenn.....	54	48	43	....
Miami, Fla.....	72	53	67	....
Minneapolis-St. Paul	32	30	31	0.10
Mobile, Ala.....	70	50	64	....
New Orleans, La.....	73	54	66	....
New York, N. Y.....	41	36	38	....
Philadelphia, Pa.....	46	36	36	....
Phoenix, Ariz.....	76	43	71	....
Pittsburgh, Pa.....	46	31	42	....
Portland, Me.....	36	22	27	0.03
Portland, Oreg.....	65	44	63	....
St. Louis, Mo.....	50	37	38	0.42
Salt Lake City, Utah	51	36	50	....
San Antonio, Tex....	..	47	68	....
San Francisco, Calif.	77	50	74	....
Savannah, Ga.....	68	43	36	....
Seattle, Wash.....	67	40	62	....
Springfield, Ill.....	..	35	33	0.11
Tampa, Fla.....	70	49	63	....
Vicksburg, Miss.....	64	41	50	....

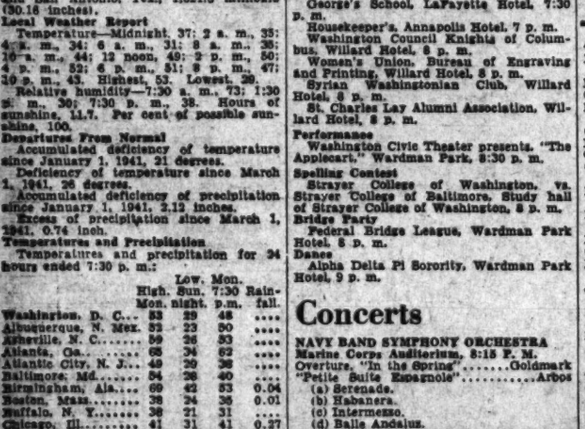

Deaths

William Carndaff, 80, 2016 Cortland pl. nw.
Mary E. Payne, 94, 1631 Park rd. nw.
Anna L. Flather, 77, 2139 1st st. nw.
Harry P. Clements, 72, Vet. Adm. Hosp.
Rose Porter, 94, Wash. Home for Incurables.
Gertrude McClintock, 63, Emergency Hosp.
Samuel Frankel, 62, Garfield Hosp.
Amy Cheen, 56, Emergency Hosp.
Ernest Hardy, 57, U. S. Soldiers' Home Hosp.
James O. Grubb, 56, Walter Reed Hosp.
Raphael L. Pollio, 54, 1137 Conn. ave. nw.
Keefer Y. DeVine, 53, 15 C st. sw.
James L. Fort, 52, Vet. Adm. Hosp.
Roland G. Ford, 44, Vet. Adm. Hosp.
Marion E. Jackson, 26, 2620 14th st. nw.
Charles R. Richards, 21, Gallinger Hosp.
Infant Thiel, 20 min., Providence Hosp.
Infant Smith, 15 min., Providence Hosp.
John Ferrell, 79, Freedmen's Hosp.
Lizzie Turman, 57, Home for Aged and Infirm.
Mary Covington, 40, Casualty Hosp.
William Hill, 46, Gallinger Hosp.
Margaret Pratt, 33, Gallinger Hosp.
Infant Breeden No. 2, 17 days, Gallinger Hosp.
Infant Breeden No. 1, 12 days, Gallinger Hosp.
Baby Johnson, 2 days, Freedmen's Hosp.
Infant Lancaster, 6 min., Gallinger Hosp.

Applications for Marriage Licenses

Howard Gordon Reynolds, 26, 3323 Seventeenth Street Northwest, and Pearl Mae Dosher, 27, 1636 Kenyon Street Northwest. The Rev. Wilbur H. Wilson.
James F. Sheehan, 26, 1417 N Street Northwest, and Mary Evelyn Douthit, 26, 1631 Euclid Street Northwest. The Rev. Cornelius J. Dacey.
W. Glen Harlan, 28, 1913 S Street, and Esther D. Gladleigh, 28, 1417 N Street Northwest. The Rev. J. G. Cole.
Norman S. Harris, 32, 4416 New Hampshire Avenue Northwest, and Sally Goolnick, 30, 2226 I Street Northwest. The Rev. Chaim Williamowsky.
Kenneth O. Colgan, 22, 513 Fourth Street Northeast, and Ruth B. Williams, 1369 Emerson Street Northeast. The Rev. Clarkson R. Banes.
John G. Dunkelberger, 23, 326 Sixteenth Street Northeast, and Arlene Aleta Drinkwater, 23, 904 East Capitol Street. The Rev. William N. Vincent.
Roger D. Washburn, 26, 2656 Fifteenth Street Northwest, and Lansing Hall, 23, 1220 Gallatin Street Northwest. The Rev. William A. Keese.
Oliver Wilmont Jackson, 23, 2324 L Street Northwest, and Camille Skinner, 24, 329 T Street Northwest. The Rev. G. H. Lamkins.
Nathaniel Coleman, 27, 3512 Q Street Northwest, and Virginia Tharrington, 29, 3521 P Street Northwest. The Rev. William A. Jones.
Charles F. Griffin, 24, 343 M Street Southwest, and Mamie Smith, 21, same address. The Rev. B. H. Whiting.
Julian M. C. Neil, 22, 831 E Street Southwest, and Mary Windfield, 21, 111 D Street Southwest. Judge Nathan Cayton.
Samuel Stovall, 21, 111 Montello Avenue Northeast, and Arnetha Mitchell, 20, 4810 Eads Street Northeast. The Rev. George E. Curry.
Charles Leslie Snipes, 25, 1324 Sixth Street Northwest, and Mary Lee Johnson, 21, 1430 V Street Northwest. Elder Michaux.
Wade Mantle Scott, 37, 4108 New Hampshire Avenue Northwest, and Leteo Virginia Chapman, 37, Bayer, Va. The Rev. Henry J. Smith.
Robert T. Hutchins, 27, Norfolk, Va., and Mildred D. Lee, 27, 3321 Morrison Street Northwest. The Rev. Henry T. Cooke.
Joseph Varanelli, 24, 908 H Street, and Sarah Alfero, 27, same address. Judge Nathan Cayton.
John E. Simmons, 21, 1332 I Street, and Sophie S. Washburn, 21, same address. Judge Nathan Cayton.
William Houston Peifer, 24, 919 Hamilton Street Northwest, and Wilodene Lavin, 23, same address. The Rev. Gove O. Johnson.
William H. Marshall, 44, 2310 Ashmead Place, and Lucille R. Morgan, 31, Savannah, Ga. The Rev. John W. Rustin.
John G. Perry, 34, 804 North Carolina Avenue Southeast, and Frances Magdalena Thompson, 28, 806 North Carolina Avenue Southeast. The Rev. Charles W. Nelson.
Francis W. Cook, 24, 1414 Twentieth Street Northwest, and Lola Jane Saltzgiver, 23, 1901 R Street Northwest. Judge Nathan Cayton.
William Marshall White, 25, 3360 Eighteenth Street Northwest, and Wilma Dell Knight, 19, 643 Morton Place Northeast. The Rev. E. E. Grasse.
John P. Snead, jr., 31, 1916 Third Street Northwest, and Cora Frances Starke, 29, 510 Fifty-eighth Street Northeast. The Rev. A. A. Birch.
Frederick R. Barefield, 30, 318 New York Avenue Northwest, and Lessie Tate, 33, same address. The Rev. R. T. Bailey.
Buddy Leonwood Martin, 26, Rosslyn, Va., and Ruby Bella Bradley, 20, 2109 H Street Northwest. The Rev. Patrick Murphy.
Harold H. Holmes, 26, 1456 Oak Street Northwest, and Martha Elizabeth Goodwin, 20, 532 Twenty-fifth Place Northeast. The Rev. Mr. Bennett.
Albert Wheeler, 21, 1766 Willard Street Northwest, and Dorothy Elizabeth Gaskins, 17, 1812 Twentieth Street Northwest. The Rev. Terence J. Evans.
Jesse M. Branch, 28, 1608 Corcoran Street Northwest, and Odessa Viola Wilson, 22, same address. The Rev. James L. Pinn.
John Elmer Brown, 21, 425 Fifth Street Southeast, and Julia Elnora Christian, 21, 4832 J Street Northeast. The Rev. Fairfax F. King.
Walter Seligmann, 28, 2611 Adams Mill Road Northwest, and Else Seligmann, 20, 1745 Kilbourne Street Northwest. The Rev. Alfred Jacobs.
Harry Dunn, 40, 4016 Fifth Street Northwest, and Rose Cohan Goldberg, 32, same address. The Rev. Harry Silverstone.
Richard Hay Kenah, 34, 2139 B Street Northwest, and Elizabeth Heaton Fessenden, 23, 1607 Twenty-second Street Northwest. The Rev. Theodore O. Wedel.
Calvin D. Linton, 26, 3149 Mount Pleasant Street Northwest, and Julia Myra Walker, 23, 4301 Forty-third Street Northwest. The Rev. Albert J. McCartney.
Byron Edward Babbitt, 28, Chicago, and Virginia Wilson Faircloth, 28, 1901 Columbia Road. The Rev. W. H. Denney.
Edwin H. Cage, 30, Brentwood, Md., and Rebecca E. Kammerer, 27, 700 Madison Street Northwest. The Rev. H. W. Burgan.
Clarence R. Furer, 30, 1120 Vermont Avenue Northwest, and Jennie F. Rich, 21, New York. Judge Nathan Cayton.
David Lee Gossett, 20, Alexandria, Va., and Lucy M. Dunmore, 19, Knoxville, Tenn. The Rev. J. C. Ball.
Seymour W. Shine, 21, 1947 Biltmore Street, and Marian L. Lazarus, 20, 461 Eighteenth Street Northwest. The Rev. Norman Gerstenfeld.
Paul Clifford Lentz, 21, 3211 Foxhall Road Northwest, and Cornelia Gertrude Ennis, 20, Roosevelt Hotel. The Rev. John W. Rustin.
Henry Dennis, 23, 3100 Warder Street, and Renee Kadia, 20, Bronx, N. Y. Judge Nathan Cayton.
Trygve Haroldson Johnson, 30, Fort Belvoir, Va., and Barbara D. Howard, 30, New York City. The Rev. Noble C. Powell.
Warren Edward Jett, 20, 3428 Eads Street Northeast, and Gladys Marie Diehl, 19, same address. The Rev. William A. Emmans.
Ross Campbell Hall, 24, 1638 Sixteenth Street Northwest, and Lillian Marie Day, 22, 1812 R Street Northwest. The Rev. Edward Hughes Pruden.
Robert P. Ditton, 21, Youngstown, Ohio, and Mildred Shoemaker, 28, same city. Judge Nathan Cayton.
Eugene Bieber, 33, Connellsville, Pa., and Senora Van Horn, 30, Oklahoma City, Okla. The Rev. Frank Steelman.
Theodore Leo Barrs, 28, 417 Third Street Northwest, and Viola McKeever, 20, 922 Twenty-second Street Northwest. The Rev. M. M. Perkins.

What's Going on and Where

Luncheons

Mabrey Sisters Aid Circle, Shoreham Hotel, 12:30 p. m.
Dartmouth Club Luncheon, Hotel Annapolis, 12:30 p. m.
Washington Sales Rep. Assn., LaFayette Hotel, 12:30 p. m.
Touchdown Club, LaFayette Hotel, 12:30 p. m.
Women's National Press Club, Willard Hotel, 1 p. m.
Optimists Club, Mayflower Hotel, 12:30 p. m.
Civitan Club, Mayflower, 12:30 p. m.

Dinners

Chevrolet Motor, Hamilton Hotel, 6:30 p. m.
For J. F. Bennett, Hotel Annapolis, 7:30 p. m.
Master Builders Association, Mayflower Hotel, 7:30 p. m.
Breakfast
Early Birds, Willard Hotel, 8 a. m.

Conferences

Aluminum Wars Association, Willard Hotel.
D. C. Dental Society, Mayflower Hotel.
American Society for Testing Materials, Washington Hotel.

Meetings

D. C. Bar Association, Mayflower Hotel, 8 p. m.
Reciprocity Club Board, Mayflower Hotel, 8 p. m.
Collectors Club, Branch 5, S. S. P. A., Thomson Community Center, 8 p. m.
Sigma Phi Omega Sorority, W. M. C. A., 8:30 p. m.
Peary Ship, Hamilton Hotel 8 p. m.
National Symphony Orchestra, Carlton Hotel, 7:30 p. m.
American Airlines, Carlton Hotel, 8 p. m.
Sigma Delta Kappa Fraternity, Carlton Hotel, 8 p. m.
U. S. Gypsum Company, Wardman Park Hotel, all day.
National Association for Advancement of Colored People, Twelfth Street, Y. M. C. A., 8:30 p. m.
Washington Infantry Chapter of Reserve Officers Association, Lee-Sheraton Hotel, 8:15 p. m.
Connecticut Avenue Association, Hearing, Public Utilities Commission, 2 p. m.
Traffic Advisory Committee of Association of American Railroads, Carlton, 9:30 a. m.
Beta Chi Sorority, Wardman Park Hotel, 8 p. m.
George's School, LaFayette Hotel, 7:30 p. m.
Housekeeper's, Annapolis Hotel, 7 p. m.
Washington Council Knights of Columbus, Willard Hotel, 8 p. m.
Women's Union, Bureau of Engraving and Printing, Willard Hotel, 8 p. m.
Syrian Washingtonian Club, Willard Hotel, 8 p. m.
St. Charles Lay Alumni Association, Willard Hotel, 8 p. m.

Performances

Washington Civic Theater presents, "The Apple-cart," Wardman Park, 8:30 p. m.

Spelling Contest

Strayer College of Washington, vs. Strayer College of Baltimore, Study hall of Strayer College of Washington, 8 p. m.

Bridge Party

Federal Bridge League, Wardman Park Hotel, 8 p. m.

Dance

Alpha Delta Pi Sorority, Wardman Park Hotel, 9 p. m.

Concerts

NAVY BAND SYMPHONY ORCHESTRA
Marine Corps Auditorium, 8:18 P. M.
Overture, "In the Spring".....Goldmark
"Petite Suite Espagnole".....Arbos
(a) Serenade.
(b) Habanera.
(c) Intermezzo.
(d) Baile Andalus.
Solo for violin "Zigeunerweisen" (Gypsy airs).....De Sarasate
Musician Bernard Rosenthal.
Lezende, "The Swan of Tuonela"..Sibelius
Musician Charles Nuttick, English Horn.
Rhapsody, "The Culprit Fay".....Hadley
Valse de concert, "Southern Rose" Johann Strauss
Symphony No. 1 in C minor (op. 68) Brahms
1. Un poco sostenuto.
2. Andante sostenuto.
3. Un poco allegretto e grazioso.
4. Adagio.
"The Star-Spangled Banner."

SOLDIERS' HOME BAND ORCHESTRA
Stanley Hall, 8:30 P. M.
March, "Salute to the Adjutant"...Higbee
Overture, "Raymond" (The Queen's Lace Handkerchief).....Thomas
Entr'acte
"Estrellita".....Ponce
"Prelude".....Hadley
Scenes from "The Balkan Princess" Rubens
Popular numbers—
"Evening on the Ranch" (Banjonade) Stahlberg
"Besbarabe".....Hughes
Valsette, "Jealous Girl".....Ruth Clark
Finale, "The Second Connecticut National Guard".....Reeves
"The Star-Spangled Banner."

Transfers

ARMY
Henry, Lieut. Col. Ziba L., to Fort Lewis, Wash.
Lee, Capt. Henry W., to Milledgeville, Ga. Cavalry
Devine, Col. Mark A., to Fort Meade, S. Dak.
Cavalry Reserve
Bacher, Capt. Robert M., to Barlown, Tex.
Quartermaster Corps
Graham, Lieut. Col. Robert M., to Everett, Wash.
Mergens, Maj. George C., to Pendleton, Oreg.
Freeland, Capt. William B., to Baltimore, Md.
Benloff, Capt. Ben, to San Francisco, Calif.
Quartermaster Corps Reserve
Brown, 1st Lt. Leslie M., to Tallahassee, Fla.
Schroeder, 1st Lt. Norman W., to Lacarne, Ohio.
Mineh, 2d Lt. Muir W., to Jeffersonville, Ind.
Medical Corps
Dow, Lt. Col. William S., to Camp Polk, La.
Cocke, Capt. Joseph G., to Camp Polk, La.
Carle, Capt. Donald E., to Brownwood, Tex.
Hartridge, 1st Lt. Theodore L., to Fort Lewis, Wash.
Snyder, 1st Lt. Otis W., to Monterey, Calif.
Homan, 1st Lt. James B., to Langley Field, Va.
Medical Corps Reserve
Hayward, 1st Lt. Joseph C., to Charleston, S. C.
Frediani, 1st Lt. Alexander W., to Fort Dix, N. J.
Woodruff, 1st Lt. Robert, to Denver, Colo.
Sanes, 1st Lt. Gilmore M., to Charleston, S. C.
Leavy, 1st Lt. Philip G., to Charleston, S. C.
Coast Artillery Corps
Robinson, Maj. Joseph S., to Camp Beauregard, La.
Infantry
Worley, Capt. Steward E., to Mobile, Ala.
Reid, Capt. Lewis I., to Fort Benning, Ga.
O'Connor, Capt. George B., to Fort Leonard Wood, Mo.
Wagner, Capt. Beias E., to Fort Leonard Wood, Mo.
Yeater, Capt. Edward A., to Camp Croft, S. C.
Donohue, 2d Lt. Leo J., to Fort Monmouth, N. J.
Infantry Reserve
Jeter, Maj. Henry E., to New York, N. Y.
Mulcahy, Capt. Timothy J., to Boston, Mass.
Pattee, Capt. Stanley R., to Parkwater, Wash.
Patch, 1st Lt. Marshall A., to Falmouth, Mass.
Martin, 2d Lt. Morris, to San Antonio, Tex.
Judge Advocate General's Department
Gillen, Capt. Luther T., to Ft. Jackson, S. C.
Guimond, 1st Lt. Joseph A., to Washington D. C.
Judge Advocate General's Department Reserve
Richmond, Maj. Clarence, to Washington, D. C.
Dental Corps
Hanik, 1st Lt. Samuel, to Baltimore, Md.
Dental Corps Reserve
Musarra, 1st Lt. Francis O., to Washington, D. C.
Engineer Corps Reserve
Harding, Capt. Robert L., to Jacksonville, Fla.
MacDougall, 1st Lt. Teddy R., to Fort Monmouth, N. J.
Chemists Corps Reserve
Fitzgerald, 1st Lt. Edward R., to Fort Devens, Mass.
Ordnance Department Reserve
Mulcahy, 1st Lt. Preston H., to Hamilton Field, Calif.
Britten, 2d Lt. Edwin F. 3d, to Washington, D. C.
Field Artillery Reserve
Wright, 2d Lt. William F., to New Orleans, La.
Air Corps Reserve
Jarred, 2d Lt. James F., to Scott Field, Ill.
Signal Corps Reserve
Lapp, 2d Lt. James F., to Fort Monmouth, N. J.

TERRY AND THE PIRATES — Oh, Coach, What Beautiful Eyes You Have — BY MILTON CANIFF

OKAY, MISTER, IT'S YOUR ROUND! THE AUTOMATIC CARRIES NOTHING BUT BLANKS.. AND I FEEL VERY SILLY!
DON'T WORRY, TERRY!
SILENCE! YOU WILL SPEAK ONLY WHEN KIEL WILLS IT! NEITHER OF YOU WILL LEAVE THIS BUILDING!
I THINK I GET THE IDEA... YOU FEEL SORT OF LONELY WITHOUT SOMEONE TO BOOT AROUND..WHO DOESN'T DARE TALK BACK — SO YOU'RE WORKING UP A LITTLE ROAD COMPANY OF THE "NEW ORDER"!
SAVE IT FOR LATER, HONEY! DON'T TRY TO STEAL SECOND AGAINST A CATCHER WITH AN ARM LIKE THAT!

MARY WORTH'S FAMILY — BY DALE ALLEN

TED! I THOUGHT..
YOU THOUGHT YOU'D LEFT ME AT THE OFFICE! WELL, I GRABBED A TAXI AND BEAT YOU HOME! I COULDN'T WORK, UNTIL WE'D SETTLED THIS MISUNDERSTANDING!
BUT THAT GIRL.. PAT! YOU LET ME THINK SHE WAS A MAN!
AND I WOULDN'T FEEL ANY DIFFERENTLY TOWARD HER IF SHE WERE ONE OF THE FELLOWS I WORK WITH!
CAN'T YOU UNDERSTAND, SUE? PAT'S A GOOD ARTIST! SHE'S HELPING ME DO A GOOD JOB ON THAT ADVERTISING! I'M SIMPLY TRYING TO PUT IT OVER FOR YOU AND THE BABY! COME ON.. KISS ME AND SAY IT'S ALL RIGHT!
WELL.. I'LL HAVE TO THINK IT OVER...
TED! WHERE ARE YOU GOING?
BACK TO THE OFFICE! THOSE LAYOUTS HAVE TO BE FINISHED TONIGHT! I'M SORRY I WASTED TIME COMING HOME!

DONALD DUCK — Peek-a-Boo! — BY WALT DISNEY

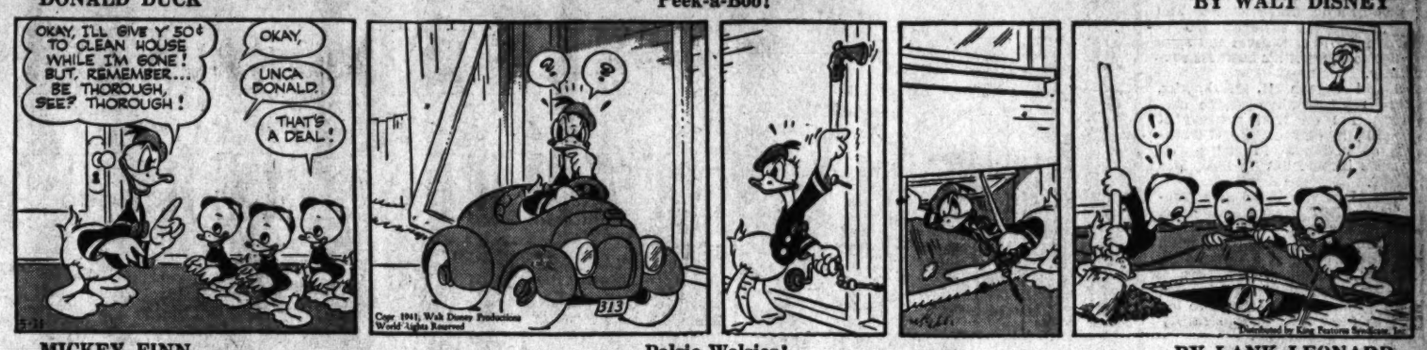

MICKEY FINN — Palsie Walsies! — BY LANK LEONARD

I ADMIT I MADE A MISTAKE IN TRYING TO REACH BIFFALICK—BUT HE CAN'T PROVE A THING! WE'LL JUST HAVE TO COAST ALONG UNTIL THE NEXT ELECTION!
THAT'S OKAY WITH ME, MUFF! I NEED A VACATION ANYWAY—I'LL RUN OUT TO SALTY SPRINGS AND TAKE THE BATHS!
MICHAEL! LOOK! THERE'S OLD MAN MUFF NOW! COMIN' OUT THE SIDE DOOR OF THAT BUILDING!
GOSH! AND THAT MAN WITH HIS IS TEX EARL!
WE'D BETTER TAKE DIFFERENT CABS, TEX!
YEAH! I'LL CALL YOU AS SOON AS I GET BACK IN TOWN!
THEY DIDN'T LOOK AS THOUGH THEY WERE SORE AT EACH OTHER—I'M AFRAID YOUR HUNCH AIN'T GONNA WORK!
GEE—I GUESS NOT, UNCLE PHIL!

DIXIE DUGAN — No Time to Spare — BY J. P. McEVOY AND H. J. STRIEBEL

CAN'T THIS THING GO ANY FASTER?!
A SERVICE ELEVATOR ALWAYS GOES SLOWLY, MISS
SERVICE ELEVATOR
I—I'M DIXIE DUGAN! I WON THE "KETTLE O'KUSH" CONTEST—
OH YES! STUDIO E! HURRY, IT GOES ON THE AIR IN FIVE MINUTES!
EMPTY! WHAT TH'—??
STUDIO E

DON WINSLOW OF THE NAVY — Boy Meets Girl — BY FRANK MARTINEK

A MASQUERADE BALL AND ASMARA'S STRANGEST MEETING WITH WINSLOW
OOPS! LOOK WHAT'S COMING, GENTLEMEN—THE MATE TO THIS LITTLE SEÑORITA'S COSTUME!
THE BOY FRIEND, EH? PSHAW!! I SUPPOSE WE'LL HAVE TO GIVE YOU UP!
IN A WHISPER
WHAT LUCK! THOUGHT I'D NEVER ESCAPE THOSE OLD BORES DANCE ME OUT OF RANGE, QUICK!
SAY! YOU CAN REALLY DANCE, SEÑORITA! I'LL PLAY RESCUER FOR YOU ANY TIME!
?
THAT VOICE! I'M CERTAIN THIS MAN IS DON WINSLOW! WHAT A SPOT TO BE IN!

BIG CHIEF WAHOO — BY SAUNDERS AND WOGGON

STEPHEN, I WANT TO APOLOGIZE FOR MY-AH--MISGIVINGS ABOUT YOUR GUESTS! CHIEF WAHOO SEEMS A VERY LOYAL FRIEND, AND AS FOR PRINCESS MINNIE-HA-CHA--SHE'S CHARMING!
I KNEW YOU'D COME TO LIKE THEM, MOTHER!
HAS YOUR FATHER TOLD YOU WHY HE CALLED YOU HOME?
NO, WHATEVER THE THING IS THAT WORRIES HIM SEEMS TO HAVE DIED DOWN FOR THE TIME BEING—
BUT I'M STICKING AROUND FOR A WHILE—I NEVER SAW DAD QUITE SO-SO SCARED!
IT'LL BE A COMFORT TO HAVE YOU NEAR!
HOWEVER, WHILE SHE'S OUR GUEST, I THINK IT'S YOUR DUTY TO ENTERTAIN MINNIE-HA-CHA!
THAT, MY DEAR MOTHER, COMES UNDER THE HEAD OF PLEASURE NOT DUTY!

KING OF THE ROYAL MOUNTED — See "King of the Royal Mounted" as a movie serial, Fridays, at Ashton Theater, Clarendon, Va.

KING! WHAT'S WRONG?
NEVER MIND, KID! GET THE FIRE DEPARTMENT AND KEEP OUT OF GUN-SHOT!
YES, BOY, THERE'S A FIRE GOING ON THE WHARF!
I'M GOING IN AFTER THAT PYRO-MANIAC, DANIELS—YOU NAB HIM IF HE COMES OUT!
THIS CANNERY IS MINE—ALL MINE—AND I'LL BURN IT DOWN!

Stars 'Manned' Schenck Yacht, Court Told

By the Associated Press

New York, March 10.—A description of the voyages of Joseph M. Schenck's yacht Caroline, during which Harpo Marx and others of the film colony were listed on the manifest as "seamen," caused laughter among spectators in a Federal courtroom today at Schenck's trial on income tax evasion charges.

More tittering was heard when Harpo and his brother Chico—two members of the three-man team of brother comedians—testified and demonstrated poor memories.

Harpo couldn't recall whether he was married during a 1936 visit to the home of Schenck, motion picture magnate, and Chico was at a loss to explain who paid the hotel bills for an outing with Schenck in the same year.

The yacht's skipper, Capt. Victor Johnson, conceded the vessel rarely left her California anchorage with her passengers because "people like Darryl Zanuck and some of the others would get seasick."

Testimony about the yacht was brought into the trial because the Government contends tax deductions made by Schenck incidental to operation of the yacht were invalid on the ground the yacht was not used for business purposes.

Yacht for Business

Schenck, chairman of the board of Twentieth Century Fox Film Corporation, reported to tax officials that the Caroline cost him $80,000, and that he considered $40,000 deductible as a business expense. The defense contends Schenck had to entertain movie executives and stars in order to conduct his business successfully.

He and Joseph H. Moskowitz, Eastern representative of the corporation, are on trial accused of conspiring to defraud the Government of $412,000 in taxes on Schenck's income during 1935, 1936 and 1937.

Harpo Marx was listed as a "seaman" on a 1937 voyage to Mexico. Others among the "crew" were Irving Berlin, as a seaman; his wife, Mary Ellin Berlin, as a stewardess, and Susan Fleming, as a waitress.

Johnson explained that it was customary on trips to Mexico to list guests as crew members to satisfy immigration authorities.

Harpo Marx, asked by Chief Assistant United States Attorney Mathias F. Correa whether he had had any "financial transactions" with Schenck while a house guest, testified he won $7,827 in card games.

"In your case was it luck or perspicacity?" Defense Attorney Hraold Corbin asked on cross-examination.

Harpo Finds Tongue

"I'd call it holding aces," replied Harpo, who never says anything in the movies.

The questioning about the date of Harpo's marriage followed his testimony that he had spent most of 1936 as Schenck's house guest.

"Were you married during that period, when you were a house guest?" asked Correa.

"I don't remember—that was in 1936—I can't recall," Harpo replied.

Judge Grover M. Moscowitz interrupted:

"Do you mean to say that you do not know whether you were married or not in 1936?"

"I'm not sure—I think it was 1936 or 1937 that I got married," Harpo said.

"Did your wife live as a guest in the Schenck home?" Correa asked.

"Yes, she did, so I think it must have been 1936."

Student, Instructor Killed as Planes Collide in Flight

Hemet, Calif., March 10 (AP).—Two training planes collided today, killing an istructor and a student pilot.

A second student who bailed out was injured, his parachute opening only 50 feet above ground.

The dead:

Gordon F. Rosenstock, Petersburg, Va., the instructor.

Lynn E. Rogers, 26, of San Diego, Calif.

The extent of injuries to Charles W. Rickman, 23, of Santa Ana, Calif., who parachuted from his plane after the collison, was not immediately known.

Princess Hohenlohe Denied Release on Bail

San Francisco, March 10 (AP).—The Federal Government today successfully resisted setting of bail in any amount for Princess Stephanie Hohenlohe, under order of deportation.

Stephen White, attorney for the princess, applied for a habeas corpus writ to effect her release, and Federal Judge A. F. St. Sure set Thursday at 10 a. m. as the time for hearing the Government's case on the order to show cause why the writ should not be granted.

THE HECHT CO.

WHO WILL BE WASHINGTON'S QUIZ KID?

Who will win the $100 Government Bond? Who will appear on the national program in Chicago with the Quiz Kids? For application blank and further information concerning the contest call at the Little Red School House, Second Floor.

SUPPORT the Boys' Club of the METROPOLITAN POLICE of D. C.

THE HECHT CO.

FOR 45 YEARS

THE STORE OF NATIONALLY FAMOUS MERCHANDISE

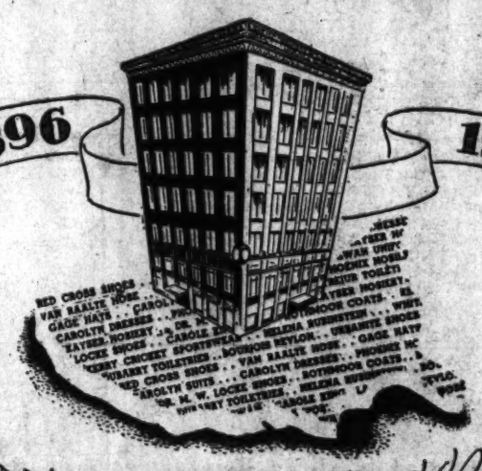

YOUR HAT—A NATIONALLY FAMOUS BREWSTER CASUAL

Dashing brimmed Brewster with high crushed crown jauntily spiced with feathers. Fine fur felt in black, brown, navy 5.00
IN PASTELS 5.95

Exclusive With The Hecht Company Millinery—Third Floor

YOUR COAT—NATIONALLY FAMOUS ROTHMOOR

Slim, straight-back coat tailored to perfection in all-wool triple twill. Soft collarless neckline. Black and navy. Sizes 12-20; 38-44 ..... 29.95

Exclusive With The Hecht Company—Better Coats—Third Floor

VAN RAALTE "STRYPS" NATIONALLY FAMOUS RAYON GOWNS

Graceful princess lines to make you look glamorously tall and slim. Shimmering Van Raalte rayon in the famous "Stryp" weave—pretty to look at, easy to wash, and no ironing necessary. Petal pink, white, lavender, blossom, allegro, papaya; sizes 32-42 ..... 2.00
Extra sizes, 44 to 46 ..... 2.25

Knit Underwear—Main Floor

CUT A FINE FIGURE IN NATIONALLY FAMOUS 'RITE FORM' FOUNDATIONS

You might think you have a "difficult" figure—but come see how smoothly proportioned a "Rite Form" foundation will make you look! Semi-sizes assure a perfect fit; skillful boning lends support and restraint with comfort. Cool-feeling batiste, with bra-top of lace. Side hook models for short, tall and average figures—sizes 36-46. 7.95

Other Rite Forms, $5 to $16.50

Corsets—Third Floor

SHORT SLEEVES IN NATIONALLY FAMOUS JOAN KENLEY BLOUSES

"Sun Valley" with streamlined sports pocket, deep tailored throatline. White, pink, blue, apple green, beige, yellow. "Colonel's Lady" frothy with dyed to match lace. White, pink, beige, buttercup yellow. Both sizes 30 to 38. Bemberg rayon crepe and sheer. Each 2.95

Sports Shop—Third Floor

11.50 11.50 11.50

NEW SPRING STYLES IN NATIONALLY FAMOUS DR. M. W. LOCKE SHOES

Use your head about your feet! For real comfort, for a step as brisk as a Spring breeze, you'll want Dr. Locke's individualized lasts and leather arch supports. You'll enjoy the flattering designs in gabardine, patent and kid—sizes 4 to 10.

$11 and 11.50

Exclusive With The Hecht Company—Women's Shoes—Main Floor

THE HECHT CO.

F STREET AT 7th NATIONAL 5100

FOR 45 YEARS THE STORE OF NATIONALLY FAMOUS MERCHANDISE